

CASHES LEDGE NATIONAL MARINE SANCTUARY NOMINATION

July 2024



Conservation
Law Foundation

I. SECTION I – BASICS

Nomination Title: Cashes Ledge National Marine Sanctuary.

Nominators request that the selection of the Proposed Sanctuary’s name be determined during the scoping process to ensure broad public participation, engagement, and input.¹

Nominator Name(s) and Affiliation(s): Conservation Law Foundation

Nomination Point of Contact: Dr. Priscilla Brooks, Vice President, Ocean Conservation, Conservation Law Foundation, 62 Summer St., Boston, MA 02110, (617) 860-1737, pbrooks@clf.org.

II. SECTION II – INTRODUCTION

A. Narrative Description

The Gulf of Maine is one of the most productive ecosystems in the world. It plays a significant role in the history and culture of New England and is the foundation for a coastal economy characterized by commercial and recreational fishing, aquaculture, recreational boating, beachgoing, shipping, and tourism. At its heart lies an extraordinary undersea mountain range and one of the most unique ecological structures in U.S. ocean waters. This 32-mile underwater expanse of sharply rising, submerged granite ridges comprise the Cashes Ledge, Sigsbee Ridge, and Parker Ridge formations; together with the deep reaches of Cashes Basin and Ammen Basin that flank the mountain range, this “Cashes Ledge Area” supports a treasure trove of marine life among its diverse terrain. In this relatively small expanse of ocean, the Cashes Ledge Area encompasses all the bottom types typical of the offshore Gulf of Maine—each supporting its own interacting mix of species, and altogether remarkable and rich biodiversity. On the top and flanks of its highest peak, Ammen Rock, lies the deepest, densest cold-water kelp forest on the eastern seaboard and the jewel in the crown of the Cashes Ledge Area. Rising hundreds of feet off the ocean floor to within 30 feet of the surface, Ammen Rock punctures ocean currents and forces water to swirl around and over the underwater mountain range. The resulting mix of nutrient- and oxygen-rich water fosters a vibrant diversity of marine plants, fish, invertebrates, marine mammals, and seabirds.

Striking patterns of biodiversity occur over the wide depth range and different bottom types found in the area. The marine communities situated along the top and sides of these long ridges are characterized by high productivity, high growth rates of benthic invertebrates, and high predation by fish and other predators, resulting in an exceedingly productive and unique offshore ecosystem. The base of the ridges and adjacent basins support a variety of soft substrate-dwelling organisms and delicate biogenic habitat structure, fueled by the high productivity at shallower depths. Much of the Cashes Ledge Area is vital habitat for supporting large numbers of a variety of fish species. Cashes Ledge and Cashes Basin are also a hotspot for species richness and abundance of marine mammals. The Cashes Ledge Area provides a glimpse back in time to an undisturbed Gulf of Maine, prior to the influences of human industrial activities and where abundant large predatory fish still play a dominant role in the ecosystem. Taken as a whole, the result is a highly productive, inter-connected, and unique offshore system that constitutes one of

the most comprehensive opportunities for biodiversity and climate stewardship in the North Atlantic.

A locally led coalition of diverse supporters has sought to secure the protection of Cashes Ledge for nearly a decade. With this nomination we build on that effort and seek the designation of the Cashes Ledge Area as a National Marine Sanctuary (“Proposed Sanctuary”). A sanctuary designation in this area will help conserve and protect the extraordinary and vulnerable marine wildlife and habitats of the Cashes Ledge Area, provide unparalleled scientific research and education opportunities, build climate resilience in a region that is among the fastest warming in the world’s oceans, and help secure a healthy marine ecosystem upon which the region’s coastal communities depend.

A sanctuary designation will complement existing regulatory and management efforts by the National Marine Fisheries Service (NMFS), regional fishery management councils, and the Atlantic States Marine Fisheries Commission (Commission) to conserve and manage resources found at the Cashes Ledge Area, and, such efforts should include consultation with Tribal Nations and Indigenous communities and their respective natural resources or fisheries departments. It will also provide more comprehensive and coordinated management of other exceptional resources in the area, while providing an exciting platform for research and monitoring, public education, and marine stewardship.

The Proposed Sanctuary will preclude incompatible activities such as oil, gas, and mineral extraction, and offshore wind development to protect vulnerable fish and wildlife populations and support the Tribal Nations and Indigenous communities, coastal communities, fisheries, and tourism industries that depend on a healthy ocean ecosystem. The Proposed Sanctuary includes a fully protected area that prohibits all extractive and otherwise damaging activities to safeguard the biodiversity of the rare, intact kelp forest and interconnected, adjacent habitats, in the face of dramatic climate impacts. Permanent protection of this fully protected area will also provide a living laboratory for research and a better understanding of the marine environment, allowing resource managers and scientists to study the impacts of climate change in the offshore Gulf of Maine waters apart from additional human impacts.

B. Goals Description

The primary goal of the Cashes Ledge National Marine Sanctuary is to conserve and protect the extraordinary and vulnerable marine wildlife and habitats of the Cashes Ledge Area. The Proposed Sanctuary will support the management and conservation of the remarkable diversity of species and habitats that make up the Cashes Ledge Area’s marine ecosystem for future generations. Additional goals of the Proposed Sanctuary are to:

- **Enhance opportunities for scientific research and monitoring:** The Proposed Sanctuary will increase opportunities for scientific research and monitoring on a multitude of topics in marine ecology, oceanography, and fisheries science. The fully protected area will provide a crucial natural laboratory to study ecosystem function and monitor climate change impacts on the health of the Gulf of Maine in the absence of the confounding influences of extractive and otherwise damaging activities.
- **Foster collaborative conservation:** The Proposed Sanctuary will enable diverse tribal, federal, state, local, and private partnerships to promote the benefits of marine

conservation amid the current climate and biodiversity crises and foster a coordinated and comprehensive approach to conservation and management that facilitates related educational and scientific opportunities.

- **Increase ocean-climate and natural and cultural heritage awareness and participation:** The Proposed Sanctuary will increase opportunities to build upon formal and informal ocean education and awareness efforts in the region that honor its rich marine natural resources and cultural heritage and recognize the Gulf of Maine's uniquely accelerated climate change impacts.
- **Advance the goal of conserving and restoring the Nation's lands and waters for the benefit of all people:** The Proposed Sanctuary is a locally led, collaborative conservation effort that will help safeguard the biodiverse Cashes Ledge Area for the benefit of the Nation. The Proposed Sanctuary will contribute to the scientific recommendation to conserve at least 30% of the earth's land and ocean by 2030 to stem biodiversity loss and build resilience against climate change.²
- **Enhance and promote sustainable fisheries, tourism, and recreation:** The Proposed Sanctuary will advance a comprehensive management scheme that promotes the long-term sustainability of blue economies. The Proposed Sanctuary will increase the Cashes Ledge Area's climate resilience and sustain its outstanding biodiversity and fragile habitats through layers of protection including well-managed, multi-use areas.

A Cashes Ledge National Marine Sanctuary is an investment in the future of the Gulf of Maine and will help ensure that its exceptional natural heritage is available for future generations.

C. Location Description

The center of the Proposed Sanctuary sits approximately 90 miles (mi) from the coastlines of Portland, ME, Portsmouth, NH, and Gloucester, MA (see Figure 1) and encompasses an area of approximately 766 square miles (sq. mi.). The Proposed Sanctuary includes a fully protected area encompassing approximately 25% of the total area or roughly 194 sq. mi. (see Consideration 1). The Cashes Ledge Area constitutes approximately 2.1% of the Gulf of Maine by area and 0.2% of the U.S. East Coast exclusive economic zone. The Proposed Sanctuary comprises roughly 60% of the size of New Hampshire's White Mountain National Forest.

The Proposed Sanctuary encompasses the full contiguous underwater mountain range and overlying water column formed by Cashes Ledge, Parker Ridge, and Sigsbee Ridge, along with portions of the ecologically inter-connected adjacent deep basins (see Figure 2). Central to the Cashes Ledge Area is a sharply rising granitic ridge with widely spaced

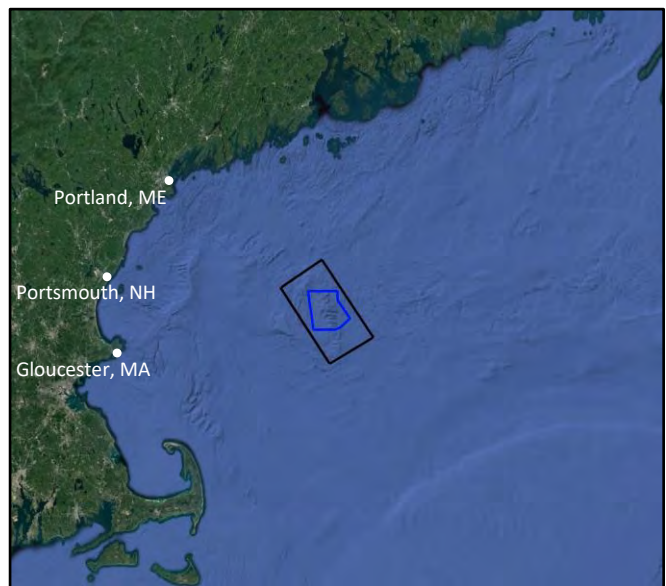

Figure 1: Map of the Proposed Sanctuary (black) including the fully protected area (blue); centered near 43° N, 69° W.

pinnacles and knolls that runs generally parallel to the coast and extends approximately 32 mi from the southeastern extent of Parker Ridge, through Cashes Ledge itself, to the northeastern tip of Sigsbee Ridge. Flanking this underwater mountain range are the deeper reaches of Cashes Basin to the west and Ammen Basin to the east with maximum depths of approximately 725 feet (ft).³

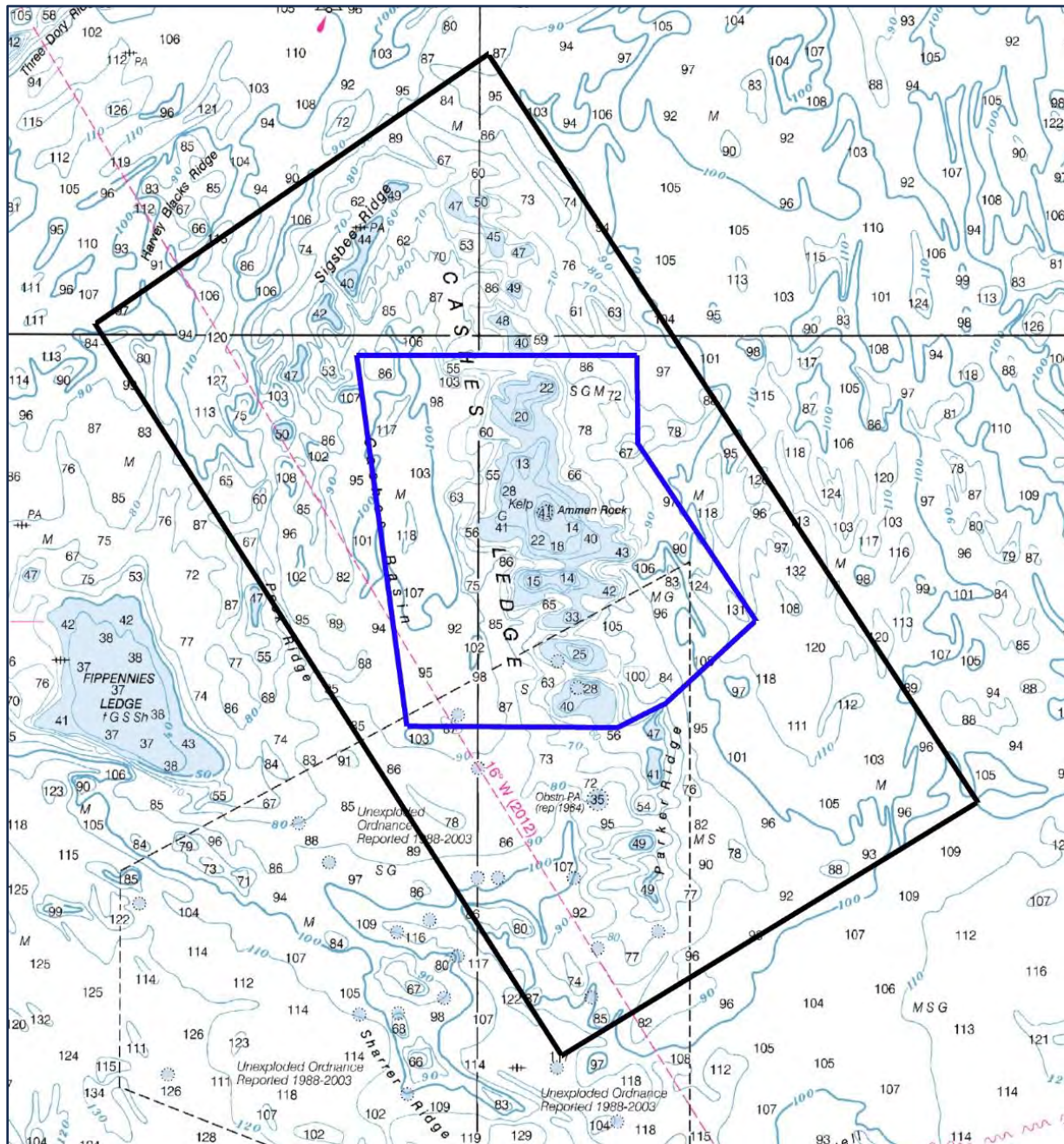

Figure 2: Map of the Proposed Sanctuary (black) including the fully protected area (blue).

The highest peak on Cashes Ledge, Ammen Rock rises to within 30 ft of the surface. Ammen Rock is a dome-shaped, steeply sloping granite bedrock outcrop that is home to unusual biological and topographic diversity, including the kelp forest and associated marine life.

Surrounding the exposed bedrock of Ammen Rock and adjacent pinnacles of Cashes Ledge are cascading slopes and talus fields of cobble and large boulder outcroppings reminiscent of the slopes of the White Mountains on land, interspersed with patches of sand and gravel. Sand and gravel plains extend deeper than 250 ft to the base of the ridge, with sand and silt carpeting the deeper depths in the adjacent basins.

I. SECTION III – CRITERIA INFORMATION

1. **National Significance Criteria 1:** *“The area’s natural resources and ecological qualities are of special significance and contribute to: biological productivity or diversity; maintenance or enhancement of ecosystem structure and function; maintenance of ecologically or commercially important species or species assemblages; maintenance or enhancement of critical habitat, representative biogeographic assemblages, or both; or maintenance or enhancement of connectivity to other ecologically significant resources.”*

A Mosaic of Habitats: The Cashes Ledge Area remains one of the best opportunities for biodiversity and climate stewardship in the North Atlantic. Far from the influence of coastal pollution and benefiting from two decades of commercial fishing restrictions (see Consideration 5), the biodiversity of the Cashes Ledge Area is still largely intact. This diversity is underpinned by a high degree of seafloor complexity over a large depth range, with a complex mosaic of bottom types, including bedrock, boulder fields, gravel, sand, and silt/mud bottoms. The Proposed Sanctuary is thus unique because in a relatively small area and nested within the multiple water masses typical of the Gulf of Maine it contains all of the representative bottom types found across the offshore Gulf of Maine—each supporting its own interacting mix of species.⁴ The highly complex topography engenders high diversity, high prey subsidy, and high connectivity among adjacent habitats (Figure 3).⁵ A defining feature is the densest and deepest kelp forest on the eastern seaboard, while vibrant seafloor communities and abundant pelagic species also characterize the area. The multiple habitats and depth zones are intricately inter-connected through oceanography, trophic interactions, and dispersal of life stages. By encompassing the entire underwater mountain range of Cashes Ledge, Sigsbee, and Parker Ridges, along with portions of the adjacent deep Ammen and Cashes Basins, the Proposed Sanctuary supports the conservation of these inter-connected habitats and communities, offering significant ecosystem benefits in a relatively small area.

Productivity: High productivity stemming from the confluence of ocean currents is a major factor underlying

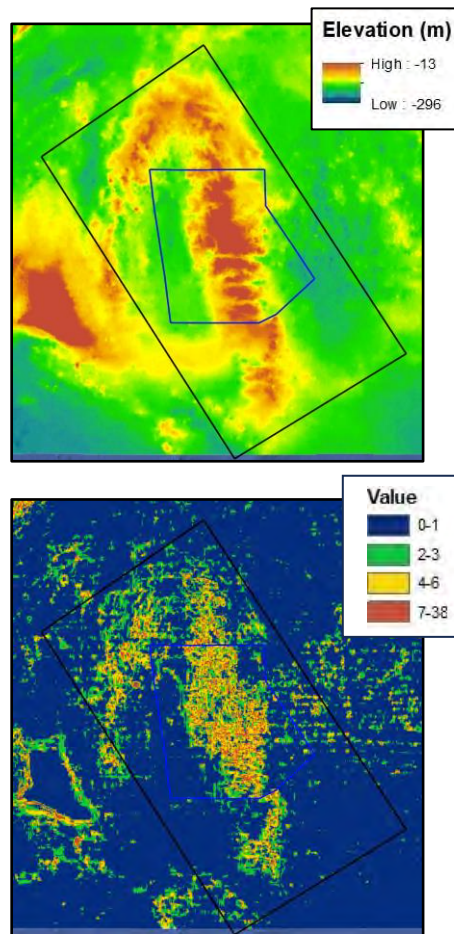

Figure 3: Bathymetry (upper panel) and topographic roughness index (lower panel). Reproduced from Kraus et al. (2016).

the ecological health and diversity of the Cashes Ledge Area's ecosystem. These currents, heavily influenced by Gulf of Maine oceanographic gyres, provide a constant supply of cold, nutrient-laden waters.⁶ Due to its prominence in the water column, the ridge of the Cashes Ledge Area intersects the ocean currents and the layered water masses characteristic of the offshore Gulf of Maine (typified by Maine surface, intermediate and deep-water regimes),⁷ mixing plankton with nutrient-rich water. This mixing helps create an environment ideal for marine life, and, at shallow depths exposed to sunlight—such as on Ammen Rock—leads to vibrant benthic plant life.

A stunning oceanographic phenomenon known as “internal waves” yields even more biological productivity in this highly dynamic area, essentially serving as a food elevator to the seafloor. Generated by the steep topography and stratified water column around Ammen Rock, these internal waves push warm water from the upper levels of the water column against the peaks and slopes of the ridge, driving it down to mix with the colder depths and delivering a rich supply of plankton to the bottom habitat.⁸ The warm water then rises back to the upper photic zone where it is again pushed along Cashes Ledge and forced downward. This process repeats itself 20 to 25 times each day during the late spring through fall, producing drastic fluctuations in water temperature and plankton supply. Each time an internal wave passes through, temperature changes of as much as 9 degrees centigrade occur and phytoplankton on the bottom (100 ft depth) increases two-to three-fold.⁹ Enhanced water flow at the shallower peaks of Cashes Ledge is also biologically significant to organisms living on the bottom. Between 225 and 100 ft deep, currents speed up more than three-fold along the Cashes Ledge “ramp” and promote high growth rates of benthic invertebrates.¹⁰ Taken together, the marine communities situated along the top and sides of the long ridge of Cashes Ledge reflect an incredible dynamism, characterized by high productivity, high growth rates of benthic invertebrates, and high predation by demersal fish and likely other predators such as squid.¹¹ In turn, this shallow productivity trickles down to the communities at the base of the ridge and adjacent basins in ways that have yet to be fully explored.

Species & Assemblages

Kelp Forests: On the top and flanks of Ammen Rock lies the densest and deepest kelp forest on the eastern seaboard.¹² Resembling kelp forests in coastal regions at half the depth and thriving at deeper depths likely due to the clarity of water and greater light penetration¹³—the kelp forest on Ammen Rock stands out as one of the most unique ecological structures in the Gulf of Maine. As is the case for kelp forests worldwide, the kelp at Ammen Rock are important ecosystem engineering species, providing complex three-dimensional biogenic habitat for a wide range of organisms.¹⁴ The offshore kelp forest at Cashes Ledge is also denser and supports a more robust fish assemblage than coastal areas, where a combination of factors has led to the degradation of many kelp forests. Researchers who have spent decades studying the region via SCUBA diving surveys have described the kelp forest community at Ammen Rock as an “oasis of unusually high kelp and fish abundance in the Gulf of Maine.”¹⁵

There are three main kelp species in the Gulf of Maine, all of which are found at Cashes Ledge. The shallowest portion of the Ammen Rock kelp forest is dominated by Laminarian kelp (sugar kelp, *Saccharina latissima*, and horsetail kelp, *Laminaria digitata*) up to 20 ft tall.¹⁶ Deeper than 100 ft, shotgun kelp (*Agarum clathratum*) becomes more dominant. For the canopy-forming

sugar kelp, average biomass at Ammen Rock has been recorded to be 3 orders of magnitude greater and density up to 162 higher compared to coastal sites at similar depth; these are the greatest levels of biomass and density recorded for this species in the western North Atlantic.¹⁷ To the south of Ammen Rock, a deeper kelp forest (90 ft and below) also exists at Ammen Rock Pinnacle, where initial surveys conducted via submersible suggested that, based on its morphology and anatomy, the dominant *Laminaria* kelp may represent a unique species, distinct from coastal regions.¹⁸ Whether this is the case or whether it represents a deep-water phenotype of *Laminaria digitata* awaits genetic confirmation.

The ecological role of the kelp extends beyond the immediate habitat offered by the structural aspects of the kelp forests themselves. As has been shown for shallower kelp ecosystems of similar composition elsewhere in the northwestern Atlantic, kelp detritus (i.e., kelp particles that have eroded and broken free over time) drifting down from the kelp forests likely provides a key source of energy to deeper, lower productivity waters.¹⁹ Supporting this hypothesis, detached kelp plants have been observed in the basins flanking Cashes Ledge from submersibles at depths greater than 260 ft.²⁰ Currents flowing along the ridge and reversing with the tide²¹ likely transport the kelp detritus and contribute to a stream of nutrients and energy to waters all around the ridge, providing a food source to support the vibrant benthic community of invertebrates. The intent of the Proposed Sanctuary, including the fully protected area (see Consideration 1), is to encompass both the kelp forests and the adjacent deeper waters that are energetically linked to the kelp and shallower processes.

Invertebrate Communities: The diversity of bottom types in the Cashes Ledge Area provides habitat for a wide variety of bottom-dwelling invertebrates, including bright orange, red and yellow sponges, sub-arctic species of sea stars, brittle and feather stars, sea squirts, sea pens, sea anemones, worms, northern shrimp, horse mussels and myriad encrusting bryozoans. These animals form vibrant communities along the ridges' depth gradient, establishing identifiable shallow, intermediate, and deep-water zones.²² Although these species can be found in other deep rocky habitats along the New England and southern Nova Scotia coast, the topography, geographic setting, and enhanced productivity of Cashes Ledge has produced communities with uniquely different compositions and that occupy different depth ranges than in those coastal habitats.²³ Several newly discovered and un-named species of sponges occur at Cashes Ledge including one extremely rare species of blue sponge that has only been seen in rock wall communities at Cashes Ledge.²⁴ The horse mussel beds provide biogenic habitat structure and refuge for other marine invertebrates and serve as mini biodiversity hotspots on their own.²⁵ The species richness of invertebrates at Northern Ammen Rock Pinnacle (a nearby peak north of Ammen Rock proper) is higher than at any rock wall site at comparable depths in the Gulf of Maine, with densities of up to 14.6 species per 0.25 m².²⁶ Benthic data analysis of the greater Cashes Ledge

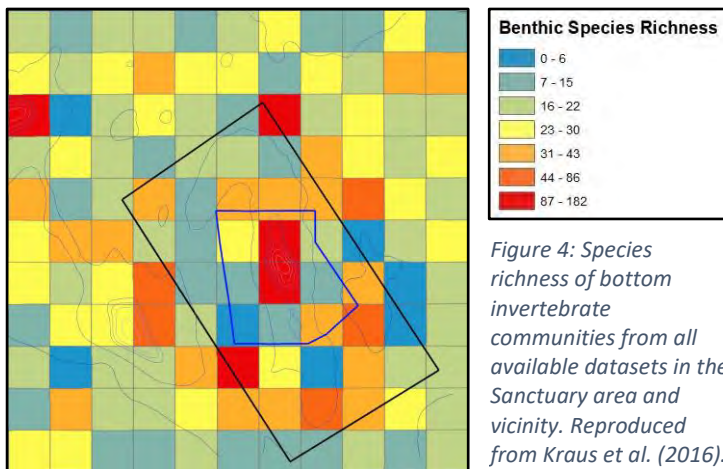

Area confirms high biodiversity at Ammen Rock and the ridge of Cashes Ledge, and also at Parker Ridge and in the deeper waters of Ammen and Cashes Basins (see Figure 4).²⁷

In the shallow zone, which extends down to a depth of approximately 130 ft, the kelp forest habitat provides support and shelter for a diverse array of organisms (Figure 5). Kelp-dominated patches at the tops of the ridges are often intermixed with large aggregations of sea anemones (*Metridium senile*).²⁸ Encrusting and mobile invertebrates proliferate in part due to the abundance of kelp.²⁹ An intermediate zone characterized by abundant suspension feeding invertebrates begins below the kelp-dominated zone and continues to approximately 200 – 230 ft where the continuous rock slope ends. A particularly vulnerable species of large sea anemone (*Urticina crassicornis*)³⁰ and orange sea stars (*Hippasteria phrygiana*) are common predators in this range. Other prevalent invertebrates include brachiopods, small crinoids and ascidians, and crustose coralline algae covers much of the substrate. Soccer ball-sized yellow mounding sponges (*Mycale lingua*) dot the seascape on these deep rocky slopes.³¹ From 230-250 ft the slope begins to level off and the continuous bedrock of the shallow and intermediate zones gives way to a mixture of boulders, cobble, gravel, sand, and muddy bottoms. In this deep zone, sponges, brachiopods, and colonial ascidians are found attached to cobble and hard substrate, while the soft bottom benthic community contains numerous tube worms (*Myxicola infundibulum*), mud anemones (*Cerianthus borealis*) and northern shrimp (*Pandalus borealis*).³² Such burrowing organisms dominate in the deepest parts of the Area, below 250 ft, characterized by muddy sand and fine silts.

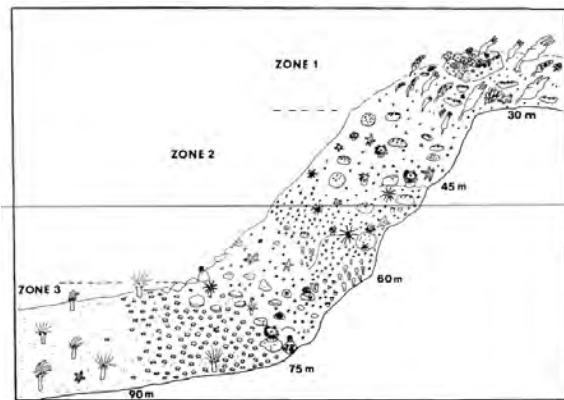

Figure 5: Schematic of benthic invertebrate community zonation from observations made at Ammen Rock Pinnacle. Reproduced from Witman and Sebens (1988).

Fish: The Cashes Ledge Area provides key habitat and supports large numbers of a variety of fish species, including Atlantic wolffish, cod, monkfish, haddock, pollock, redfish, white hake, silver hake, and American plaice.³³ Many of these species are depleted stocks subject to overfishing, overfished, or both. For example, the Gulf of Maine haddock stock is subject to overfishing; Gulf of Maine Atlantic cod is both subject to overfishing and overfished; and, Atlantic wolffish is overfished with possession prohibited.

A large portion of the region is designated as essential fish habitatⁱ for species such as Atlantic cod, haddock, pollock, monkfish, American plaice, white hake, witch flounder, and halibut. For example, the rocky cobble and gravel substrates of Cashes Ledge are critical for juvenile Atlantic cod; its sandy and algal dominated areas serve as habitat for pollock eggs, larvae, and juveniles; and its deep muddy areas are essential habitat for white hake. On Ammen Rock, average fish biomass is 305 times greater than in coastal kelp communities at the same depth and numerical density more than twice the average in temperate western North Atlantic waters, which is likely from a combination of complex habitat, associated feeding opportunities, and fishing protections.³⁴

ⁱ See 16 U.S. Code § 1802(10) (“Essential fish habitat” means those waters and substrate necessary for fish for spawning, breeding, feeding or growth to maturity.).

The Proposed Sanctuary, and the kelp forest on Ammen Rock specifically, provide important juvenile and adult habitat for one historically significant predator finfish in particular: Atlantic cod.³⁵ Cod are depleted in waters throughout New England, and older, larger, more productive cod are increasingly rare.³⁶ Analyses of cod caught inside the Cashes Ledge Groundfish Closure Area (see Figure 12), including some areas that fall within the Proposed Sanctuary’s boundaries, relative to adjacent outside waters have shown greater length and age inside the closed area, suggesting that the closure is having a successful impact; greater gut fullness and differences in stable isotopic signatures also indicate greater availability of prey resources and a broader range of prey types.³⁷



Figure 6: Two Atlantic cod caught on the same line at Cashes Ledge: one an olive cod (thought to be a more migratory form) and the other a red cod (thought to be resident in the area). From Sherwood and Grabowski (2010).

Ammen Rock has also been shown to support a significantly higher abundance of cod compared to coastal kelp sites,³⁸ and cod up to three feet long have been found within the relatively shallow kelp forest there.³⁹ Cashes Ledge even hosts a resident form of “red cod” (see Figure 6): an effect likely due to some combination of diet, environmental conditions, and possibly genetics.⁴⁰ Juvenile cod are also abundant in the kelp forest, which likely provides an important refuge from predators.⁴¹

Large pelagic fish species are also common in the Cashes Ledge Area, with blue sharks, basking sharks, and ocean sunfish often sighted.⁴² Some limited recreational fishing for bluefin tuna occurs in the area and observations have been reported of bluefin tuna herding Atlantic herring against the slope of Cashes Ledge.⁴³

Marine Mammals and Sea Turtles:

In addition to thriving benthic and fish communities, the Cashes Ledge Area is seasonally home to a wide variety of larger marine species. The Gulf of Maine overall supports a large diversity of marine mammals relative to more southern continental shelf areas along the eastern

seaboard.⁴⁴ Sightings data are in some cases limited in spatial and seasonal coverage, but analysis of available data in the Cashes Ledge Area shows a high species richness and abundance of whales and dolphins (including up to 11 species), particularly over Cashes Ledge itself and in the area over Cashes Basin just to the west, and that the central portion of the Proposed Sanctuary is a hotspot for whales and dolphins relative to adjacent waters (Figure 7).⁴⁵ Critically endangered North Atlantic right whales use the area⁴⁶ as do endangered sei whales.⁴⁷ Relative to other parts of the Gulf of Maine, the Cashes Ledge Area is also a region of high abundance for humpback, minke, and fin whales, especially during the summer months, and multiple

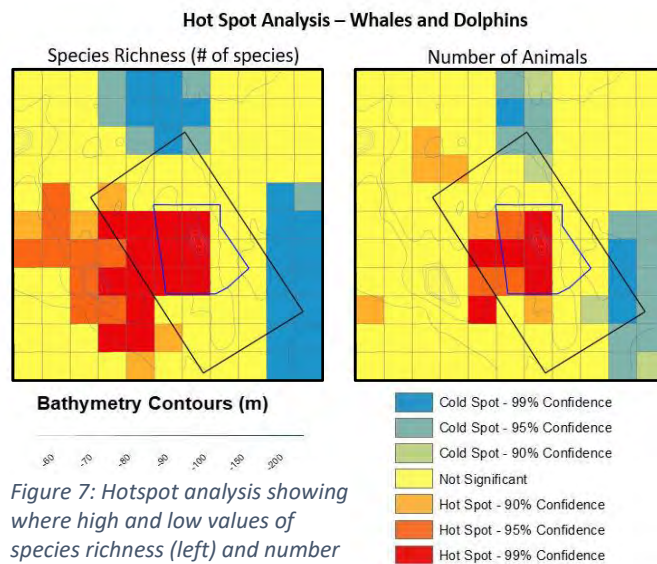

Figure 7: Hotspot analysis showing where high and low values of species richness (left) and number of animals (right) cluster in the proposed area and vicinity based on sighting survey data (1963-2014). Reproduced from Kraus et al. (2016).

odontocete species have been observed (including sightings of harbor porpoise, pilot whales, and bottlenose, Risso's, common and white-sided dolphins), presumably drawn to the area's plentiful feeding grounds.⁴⁸ Sea turtles are mostly associated with warmer water regions, and data are limited, but endangered loggerhead and leatherback sea turtles move seasonally into the offshore Gulf of Maine in summer, likely including the Cashes Ledge Area.⁴⁹

Seabirds: Seabirds have not been well studied in the Cashes Ledge Area, but sightings data and habitat modeling show that a large variety of birds use the area, including the black-legged kittiwake, Cory's shearwater, double-crested cormorant, great black-backed gull, great shearwater, herring gull, Leach's storm-petrel, northern fulmar, northern gannet, pomarine jaeger, red-necked phalarope, and Wilson's storm-petrel, as well as the Atlantic puffin, a species listed as vulnerable by the International Union for Conservation of Nature.⁵⁰ Tracking studies using electronic tags also confirm the central Gulf of Maine to be an overwintering ground for the Atlantic puffin while away from summertime breeding colonies off Maine.⁵¹

Ecosystem Structure and Function: Cashes Ledge provides a window into how the undisturbed Gulf of Maine once looked, prior to the influence of human industrial activities. Comparisons to similar locations in coastal Maine where populations of commercial groundfish species are generally depleted have suggested that the high abundance of large fish such as cod, pollock and wolffish leads to an ecosystem where their predation still plays a dominant role.⁵² For example, kelp forests in many regions, including the coastal Gulf of Maine, have suffered from enhanced grazing by surging sea urchin populations released from predation due to the depletion of the commercial fish species that naturally regulate their populations. But at Cashes Ledge, where there exist healthier populations of predatory fish, scientists hypothesize that these fish maintain natural food web interactions that regulate sea urchin populations, allowing the kelp to thrive.⁵³ In turn, the healthy kelp forests provide key habitat and cover from predators for juvenile cod,⁵⁴ demonstrating how maintenance of complex predator-prey interactions can create positive feedback loops and support biogenic habitat.

Beyond the kelp forest on Ammen Rock, the ecosystem dynamics in the Proposed Sanctuary have been less studied but tantalizing glimpses of those dynamics suggest a rich complexity. For example, at bottom depths immediately deeper than the kelp forests, filter feeders dominate, fueled by the strong currents generated by the ramping topography and primary production settling from shallower depths.⁵⁵ As hard substrate gives way to mud and silt along the deep margins of Cashes Ledge and into the adjacent basins, much of the habitat structure in these deep soft substrate communities is biogenic, consisting of burrows, pits and delicate thickets of projecting tubes of mud anemones.⁵⁶ In the overlying water column, aggregative patterns of zooplankton and micronekton and interactions with higher predators have not been examined, but, from studies at nearby Platts Bank, active internal waves interacting with the shallow topography and swimming behaviors may serve to concentrate zooplankton prey like krill for Atlantic herring, which are then themselves prey for a variety of seabirds, including gulls, shearwaters, and storm-petrels, and marine mammal predators.⁵⁷ Overall, species interactions within and among the different habitats constitute key directions for additional future research.

Ecosystems with high abundances and diversity of species such as the largely intact Cashes Ledge Area also have greater capacity to resist, recover from, and adapt to stressors associated

with change, including warming and extreme events such as heatwaves and storms. At the species level, healthy and more abundant populations are more resilient to stress, while at the ecosystem level, more diverse ecological communities are more likely to maintain natural ecosystem interactions and function; this latter effect might provide an “insurance policy” that ecosystem functioning will be maintained even if some species decline.⁵⁸

Ecological connectivity, or the degree to which important habitats are linked through transport of eggs and larvae or active movements, is an important consideration in siting protected areas that can also facilitate shifts in range and natural communities in response to climate change.⁵⁹ The connectivity of the diverse plant, fish, and invertebrate communities of the Proposed Sanctuary with other ecologically significant locations in the region is an area of ongoing investigation, but initial studies indicate the Cashes Ledge Groundfish Closure Area could serve as both a source and recipient of egg and larval transport for a variety of species.⁶⁰ Specifically, analyses of dispersal pathways in surface currents indicate that sites off coastal Maine can act as sources of cod larvae to the Cashes Ledge Groundfish Closure Area. In turn, the Cashes Ledge Groundfish Closure Area can act as a source of larvae to coastal regions in the Western Gulf of Maine off New Hampshire and Massachusetts, as well as a source of larvae to the Cashes Ledge Groundfish Closure Area itself (i.e., self-recruitment).⁶¹

- 2. National Significance Criteria 2:** *“The area contains submerged maritime heritage resources of special historical, cultural, or archaeological significance, that: individually or collectively are consistent with the criteria of eligibility for listing on the National Register of Historic Places; have met or which would meet the criteria for designation as a National Historic Landmark; or have special or sacred meaning to the indigenous people of the region or nation.”*

Paleogeographic significance: The Cashes Ledge Area has a fascinating paleogeographic history. The geological contours of Cashes Ledge were formed by the same natural forces that created the slopes of Acadia National Park and the Presidential Range in the White Mountain National Forest.⁶² Samples collected at Ammen Rock pinnacle reveal a granite composition⁶³—thought to be Ordovician,⁶⁴ the Cashes Ledge Area is believed to be the “seaward extension” of the same rocks that form New England’s coast.⁶⁵ And though today the Cashes Ledge Area is submerged, the entirety of the Gulf of Maine is thought to have remained above sea level from the Early Jurassic period (190 million years ago) to the early Eocene (55 million years ago).⁶⁶

Archaeological, cultural, and historical significance: The Gulf of Maine has been tied to North American history and culture for millennia. Archeologists and historians believe that the entirety of the continental shelf contains the possibility of prehistoric remains as a result of both the period of time that the continental shelf spent above sea level followed by an intensity of shipping off the U.S. northeastern coast.⁶⁷ Fishing is thought to have occurred in the Gulf of Maine since prehistoric times.⁶⁸ Indigenous knowledge, archaeological information, and written and oral history document Tribal Nations and Indigenous communities’ long-time dependence on and relationship with the Gulf of Maine both materially and spiritually. For example, ancestors of Maine’s present-day Wabanaki Nations—Maliseet, Micmac, Penobscot, and Passamaquoddy, known collectively as the Wabanaki⁶⁹—have been fishing all along the Maine coastline for thousands of years.⁷⁰ And more than 5000-year-old fish bones collected in Penobscot Bay suggest cod was an important food source.⁷¹

As early as 1616, there is documented interest in the commercial fishing potential of the Gulf of Maine.⁷² The first known map to indicate Cashes Ledge as an important geological feature in the Gulf of Maine dates back over two centuries ago. Captain Cyprian Southack presented “A New Chart of the English Empire in North America” in 1717, and identified Cashes Ledge in what was the first engraved map printed in the present-day United States (see Figure 8).⁷³ Despite appearing on Captain Southack’s 1717 map, Cashes Ledge was likely not regularly fished commercially until the mid-1800s. Atlantic cod was the fourth highest export from the American colonies heading into the Revolutionary War and a review of 1,500 of the earliest available cod fishing logs from New England ports (dated to the mid-19th century) was used to extrapolate overall catch based on fishing patterns within the logs, indicating that Cashes Ledge was not a common fishing ground at the time.⁷⁴ However, in 1887, when U.S. Fish Commissioner Goode first attempted to describe the Gulf of Maine’s fishing grounds, the Cashes Ledge Area was among the three furthest distances to be charted.⁷⁵ Goode’s report described Cashes Ledge at the time as “not now a very important fishing ground except for a brief period in the spring, although it is resorted to somewhat by the shore fishermen in summer and fall, when good trips are usually obtained.” By the next report of Cashes Ledge in 1929, the U.S. Bureau of Fisheries “found it furnishing at least its quota in recent years and in apparently increasing volume” and that the “principal fishing on these grounds is for cod, haddock, hake, and cusk.”⁷⁶



Figure 8: “A new chart of the English Empire in North America,” McCorkle, B.B., *New England in Early Printed Maps*, photo available from John Carter Brown Library.

Based on the National Oceanic and Atmospheric Administration’s (NOAA) Office of Coast Survey’s Automated Wreck and Obstruction Information System Database, there are no known shipwrecks in the Proposed Sanctuary. Shipwrecks dating back to the 1920s are found outside but near to the Proposed Sanctuary,⁷⁷ however, and it is conceivable that a more in-depth exploration of the sort that might be facilitated by the Proposed Sanctuary will reveal more, increasing the public’s access to the area’s maritime heritage (see Consideration 1).

3. National Significance Criteria 3: “The area supports present and potential economic uses, such as: tourism; commercial and recreational fishing; subsistence and traditional uses; diving; and other recreational uses that depend on conservation and management of the area’s resources.”

New England and its coastal communities, including those that border or are near the Gulf of Maine, have long been economically dependent on a healthy ocean ecosystem. As recognized by NOAA’s Office of National Marine Sanctuaries (ONMS), “[a] healthy ocean is the basis for thriving recreation, tourism and commercial activities that drive coastal economies.”⁷⁸ NOAA’s most recent marine economy report finds that, as of 2021, ocean resources supported more than 250,000 jobs and \$23.7 billion in economic activity in New England.⁷⁹ More than 66% of these jobs and \$11.6 billion of this economic activity come from the tourism and recreation sector

including the whale watching, recreational fishing, and seabird viewing industries.⁸⁰

Tourism and Recreational Uses: In addition to fishing, coastal communities bordering the Gulf of Maine are highly dependent upon tourism and recreation. Across the entire Northeast region, the top five waterfront and marine recreation activities are beachgoing, scenic enjoyment, swimming/body surfing, biking/hiking, and wildlife viewing.⁸¹ While the offshore location of the Cashes Ledge Area currently limits broad public access, a Sanctuary designation will significantly increase regional and national awareness and interest in this remarkable area, sparking additional efforts to view and enjoy the area by the public. Already, some whale watching, recreational fishing, diving, and seabird viewing have occurred in the Proposed Sanctuary. For example, this past October 2023, FLUKES International Whale Tours led a natural history tour to the Cashes Ledge Area aboard the ship Friendship V with guides from FLUKES, Bar Harbor Whale Watch, Field Guides, Maine Audubon, and PhotosbyMike.⁸² Passengers, naturalists, and expert photographers on the all-day whale and seabird trip encountered finback whales, Atlantic bottlenose dolphins, shearwaters, terns, gulls, gannets, fulmars and more.⁸³

Commercial and Recreational Fishing: The Gulf of Maine has long supported an active fishing culture and industry, and the industry continues to support the region's economy. Ancestors of Maine's present-day Wabanaki Nations have been subsistence fishing along the Maine coastline for thousands of years,⁸⁴ and members of the Wabanaki Nations continue to fish today. The most recently assessed total commercial landings of seafood in New England amounted to 447.7 million pounds (2022) at a dockside value of \$1.4 billion, with recreational fishing landings amounting to 39.9 million pounds.⁸⁵ Within Maine alone, Maine's Department of Marine Resources' most recently assessed commercial landings (2023) amounted to 204.7 million pounds, at a dockside value of \$611.3 million in value.⁸⁶

A combination of the jagged underwater topography and regulatory measures have limited commercial groundfishing activity in the Cashes Ledge Area. First charted as a fishing ground in the late 1880s, commercial fishing was the initial, predominant human use of the Cashes Ledge Area post European settlement.⁸⁷ While fishermen initially avoided the area due to its topographic roughness,⁸⁸ by the 1920s, they were nonetheless harvesting cod, haddock, and other species in the Cashes Ledge Area. By the end of the 20th century, commercial trawl fishing became common with the advent of new technologies, such as "rock-hopper" gear that enabled trawling over rocky sea floors.

Today, both commercial and recreational fishing in the Cashes Ledge Area are managed by NMFS in coordination with the councils under the Magnuson-Stevens Fishery Conservation and Management Act (MSA) and with the Commission under the Atlantic Coastal Fisheries Cooperative Management Act, and other applicable laws. NMFS currently prohibits the use of all gear capable of catching groundfish in the Cashes Ledge Groundfish Closure Area with additional restrictions in the Cashes Ledge, Ammen Rock, and Fippennies Ledge Habitat Management Areas (see Consideration 5). However, numerous fishing gears are still allowed in the Cashes Ledge Area, including lobster pot gear, mid-water trawl gear, purse seines, and limited pelagic gears. Outside of and adjacent to the groundfish mortality closure while still within the Proposed Sanctuary boundaries, there is substantial commercial groundfishing effort, particularly to the east and southeast of the closure. The data available indicates limited

recreational fishing occurs in the Cashes Ledge Area in part based on its distance from shore.

Offshore Energy: Offshore wind development planning is currently underway in the Gulf of Maine (see Consideration 5). On March 15, 2024, the Bureau of Ocean Energy Management (BOEM) designated a final Wind Energy Area in the Gulf of Maine and on May 1, 2024, BOEM issued a Proposed Sale Notice⁸⁹ identifying eight potential lease areas.⁹⁰ The final Wind Energy Area currently excludes the Cashes Ledge Groundfish Closure and nearly all of the Proposed Sanctuary. None of the proposed lease areas⁹¹ are within the Proposed Sanctuary boundary (see Figure 12).⁹²

Deep Sea Cables: There are no known submarine cables or plans for wind energy transmission cables or related infrastructure, likely due to the extreme topography of the area (see Consideration 5).

Shipping: The Cashes Ledge Area is situated approximately 114 mi from Boston, MA, and 90 mi from Portland, ME—the largest and second largest tonnage seaports in New England, respectively. The Port of Portland is one of the largest oil ports on the East Coast.⁹³ In 2023, the Port of Portland brought in an estimated 44,000 20-foot-equivalent shipping containers;⁹⁴ and in 2020, a City of Portland-commissioned study estimated that Portland Harbor contributes approximately \$800 million of total economic output via industrial marine, commercial fishing, recreational, and tourism activities.⁹⁵ The Port of Boston is New England’s only full-service container terminal, supporting \$8.2 billion in economic impact annually with 66,000 jobs.⁹⁶ With roughly 2.3 million metric tons of cargo passing through the Port of Boston each year, the Conley Terminal services approximately 2,500 businesses and 15 million people.⁹⁷ A review of data collected from vessels carrying Automatic Identification System (AIS) transponders shows limited numbers of recreational and commercial vessels transiting over the Cashes Ledge Area in 2022. The current traffic separation schemes, which direct vessels in and out of these very busy ports, do not extend as far offshore as the Cashes Ledge Area, so there is no formal routing of vessels in the waters over and around the area.

Ecosystem Services: In addition to the more readily quantified ecosystem services of recreation, tourism, food/fisheries production, and transportation, the Cashes Ledge Area may provide important services related to its role in the regional carbon cycle. In the offshore Gulf of Maine, likely including the Cashes Ledge Area, some carbon sequestration occurs through burial of organic carbon in the bottom sediments of the deep basins.⁹⁸ Much of this stems from phytoplankton productivity in the overlying water column that makes its way through the food web and ultimately settles to the bottom as particulate organic matter. In the basins of the Cashes Ledge Area this may also be supplemented by carbon derived from kelp. Kelp detrital production and pathways are not well studied at Ammen Rock, but globally the production of kelp detritus through erosion and dislodgement accounts for 82% of annual kelp primary production⁹⁹ and detached kelp plants have been observed on the seafloor in the basins flanking Cashes Ledge.¹⁰⁰ In addition to subsidizing energetically the benthic communities at depths deeper than the kelp forest (see Criteria 1), some fraction of the organic carbon derived from this sinking kelp detritus, likely reworked by passage through the benthic food web, may ultimately be buried in the sediments of the deep basins and thus sequester carbon. While ecosystem services associated with burial and sequestration of kelp-derived carbon in continental shelf slopes and the deep ocean have received increased attention,¹⁰¹ the potential for sequestration of organic carbon from

kelp in shelf sediments has been explored less and represents a research avenue for the region.

4. National Significance Criteria 4: “The publicly derived benefits of the area, such as aesthetic value, public recreation, and access to places depend on conservation and management of the area’s resources.”

The Cashes Ledge Area is a biological treasure that represents the best example of a relatively undisturbed Gulf of Maine ecosystem. Home to myriad, and often vulnerable, marine species and habitats, a sanctuary designation in this area will help provide scientific research opportunities, support the rebuilding of New England’s depleted fish populations, and maintain high-quality habitat for ocean wildlife. The Cashes Ledge Area comprises a high degree of habitat variability with multiple bottom types over short spatial scales (see Criteria 1). Further, as the Gulf of Maine warms faster than most ocean areas on the planet,¹⁰² the still largely intact benthic habitats and diversity of the Cashes Ledge Area constitute one of the most comprehensive opportunities for biodiversity and climate stewardship in the Gulf of Maine.

Public Access: The Proposed Sanctuary will create new opportunities to access nature by creating physical and virtual engagement and collaboration opportunities for communities that foster understanding of marine habitats and wildlife, deepening their connection with the ocean and nature in New England’s own backyard. There is strong support for marine protected areas in New England; a 2022 survey of adults living in New England states found that a healthy ocean is vital to many aspects of the region’s well-being and there is wide support for permanently protecting ocean waters in the region (81%; 51% strongly).¹⁰³ The top five reasons given to support a

marine protected area include 1) protection of endangered species (71%); 2) helping damaged ocean habitats and ecosystems (69%); 3) providing fish and marine mammal populations areas for feeding, breeding, and nursing (66%); 4) restoring fish populations to support New England’s fishing industry (61%); and protecting ocean habitats and wildlife, such as cold-water corals and kelp beds (61%).¹⁰⁴ Such efforts to increase public access through awareness and education of this special place will in turn facilitate inclusive outreach to the entire, diverse New England public through the development of community-grounded, accessible resources. Such efforts

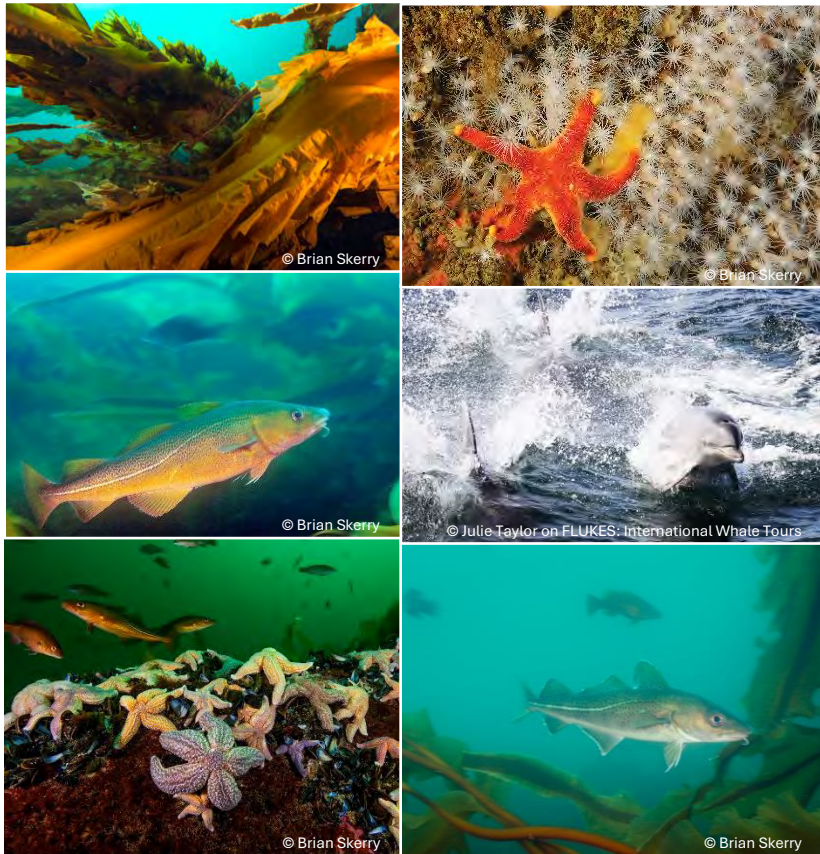

Figure 9: Images captured at the Cashes Ledge Area

should also prioritize serving communities that have historically lacked access to nature and outdoor spaces, as well as ensure that engagement resources are provided in multiple languages. Sanctuary programs in the Atlantic¹⁰⁵ support numerous opportunities for citizen science, K-12 and college educational programs, volunteer opportunities, wildlife viewing, and more (see Consideration 2). Through similarly structured opportunities, a Sanctuary will enhance access to the Cashes Ledge Area, bringing alive this magnificent place to communities through virtual programs and at sea expeditions.

Aesthetic Value: The Nation’s public lands and waters are world-renowned for their beauty and attract visitors in all seasons. The Gulf of Maine is no different. The Cashes Ledge Area contains unrivaled, natural phenomena and areas of exceptional natural beauty. On dive expeditions to the Proposed Sanctuary, National Geographic photojournalist Brian Skerry captured the Cashes Ledge Area’s dramatic and spectacular array of marine life (see Figure 9) recalling: “[w]hat can be seen in those sun-bathed shallows . . . is not found anywhere else in the Gulf. Colorful kelp forests, anemones, and sponge colonies support a remarkably diverse collection of marine life, from cod and cunner fish to horse mussels and sea stars.”¹⁰⁶ A Sanctuary that protects such incomparable, undersea beauty will serve the public through the area’s ability to inspire, delight, and bring wonder. Described as the “Yellowstone of the North Atlantic,” the Cashes Ledge Area’s capacity for aesthetic value is unequivocal.¹⁰⁷

II. SECTION IV – CONSIDERATION INFORMATION

1. Management Consideration 1: *“The area provides or enhances opportunities for research in marine science, including marine archaeology.”*

Cashes Ledge has long attracted marine scientific research (*as summarized under* Criteria 1), although a wide variety of important and outstanding questions remain. The Proposed Sanctuary will provide additional opportunities for research and, most importantly, a platform for enhancing the understanding of climate change impacts and associated changing patterns of biodiversity in the Gulf of Maine. The Proposed Sanctuary includes a fully protected areaⁱⁱ where all extractive and otherwise damaging activities will be prohibited, including harvesting, removing, taking, injuring, destroying, collecting, moving, or causing the loss of any Proposed Sanctuary resource (see Figures 2, 10). Centered on the Ammen Rock kelp forest and encompassing adjacent, inter-connected habitats, the fully protected area will have the goals of conserving biodiversity, building climate resilience, and facilitating research. In addition to conserving biodiversity and engendering ecosystem resilience to climate change, full protection of this sub-area will allow investigation of a multitude of questions in the absence of any additional human impacts, providing an unparalleled reference site for identifying and understanding the impacts of climate change in the Gulf of Maine.

Potential topics that could be examined within the Proposed Sanctuary include:

ⁱⁱ See e.g., ONMS, Channel Islands National Marine Sanctuary, *Marine Reserves*, <https://channelislands.noaa.gov/marineres/> (last visited June 26, 2024); see e.g., Proposed Research Area Within the Gray’s Reef National Marine Sanctuary, 76 Fed. Reg. 63,824 (Oct. 14, 2011) (In 2011 NOAA created a research area within Gray’s Reef National Marine Sanctuary—prohibiting all fishing, diving, and stopping a vessel while transiting in the research area.).

- Study of climate change impacts on organisms, habitats, ecological interactions, and oceanography in the Proposed Sanctuary and Gulf of Maine as a whole;
- Further exploration of patterns of biodiversity in relation to habitat type, including historically under-sampled ecosystem components such as microbes;¹⁰⁸
- Bioenergetic linkages between habitats, notably between the benthos and water column, and between the kelp forests and deeper regions;
- Kelp detrital pathways and other mechanisms for carbon export and sequestration;
- Fisheries-related investigations including use of essential fish habitat and patterns of movement within the Proposed Sanctuary and between the Proposed Sanctuary and outside;
- Larval connectivity between the Cashes Ledge Area and other regions, and related investigations of recruitment;
- Bio-physical interactions between pelagic zooplankton, micronekton, and fish with oceanographic processes and topography;
- Predator-prey interactions including with the many mobile higher predators in the region;
- Acoustic ecology studies, defining biological and anthropogenic soundscapes to identify fish and cetacean diversity, behaviors, habitat use and effects of human disturbance;
- Investigation of the archaeological, cultural, and maritime heritage of the Cashes Ledge Area; and
- Evaluation of productivity impacts and large-scale changes within the Proposed Sanctuary as compared to the Gulf of Maine's Wind Energy Area.

The 194 sq. mi. fully protected area (see Figure 10) will encompass bottom depths ranging from 30 to more than 700 ft and the full range of bottom types typical of the region, including

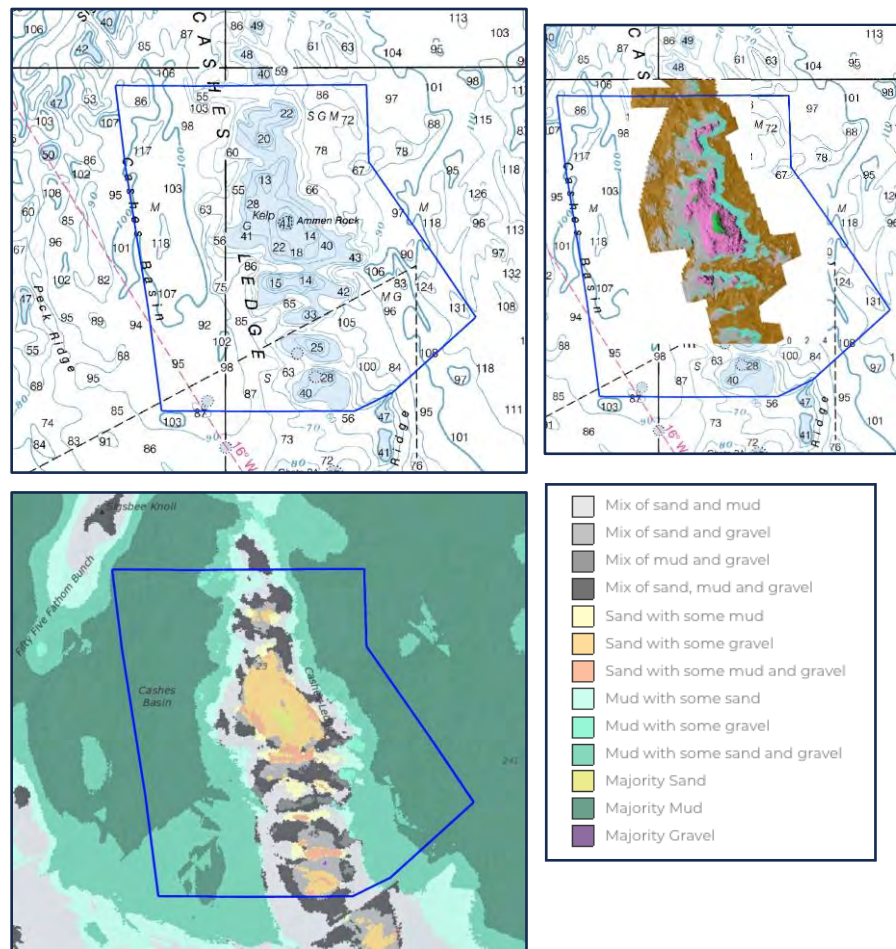

Figure 10: Top left: Proposed Sanctuary's fully protected area (blue line) relative to bathymetry (fathoms). Top right: Bottom types and associated communities: kelp forest (green), bedrock (pink), sand (cyan), gravel (grey), and mud/silt (brown) communities from multi-beam mapping validated by drop camera sampling (reproduced from Calvert and McGonigle, 2020). Bottom left: Soft sediment type for the greater area surrounding Cashes Ledge (2020 update to the 2010 TNC Northwest Atlantic Marine Ecoregional Assessment; Greene et al. 2010).

bedrock, boulder/cobble, gravel, sand, and mud/silt bottom types. The associated interconnected biological communities described above will thus be fully represented, along with the entirety of the kelp forests on Ammen Rock and Ammen Rock Pinnacle. Sampling outside of the fully protected area will provide a basis for comparison, and many of the research topics listed above could be pursued in the greater Sanctuary as well as in the fully protected area.

Permanent and full protection will allow this fully protected area—with its representative habitats and communities across broad depth zones—to be used as a natural laboratory for monitoring and teasing apart the effects of large-scale climate impacts on the Gulf of Maine from local impacts such as fishing and pollution, using the invaluable early surveys of Cashes Ledge from the 1980s as baseline data.

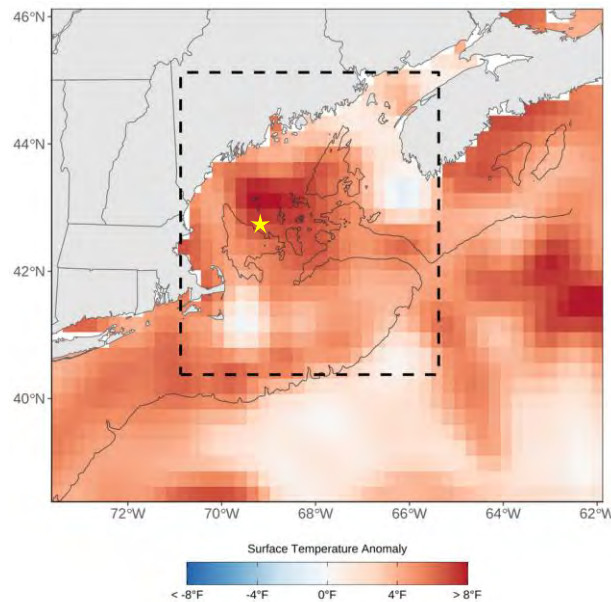

Figure 11: Sea surface temperature anomalies in summer 2022 relative to the long-term average (1982–2011). Darker red indicates stronger anomalies and greater warming. Yellow star indicates approximate location of Ammen Rock. Map reproduced from Gulf of Maine Research Institute's *Gulf of Maine Warming Update: Summer 2022*.

The importance of climate change impacts on the Gulf of Maine cannot be overstated. The past five years (2019–2023) have been some of the warmest on record¹⁰⁹ and waters are currently warming faster than 97% of the global ocean.¹¹⁰ The area appears to be especially susceptible to warming due to large-scale processes, including an increase in the influence of the Gulf Stream. A wide variety of impacts on benthic and pelagic organisms are being observed throughout the region.¹¹¹ Within the overall Gulf of Maine area, there is also spatial variability and differences over the course of the year in warming trends: warming has been especially pronounced in the central Gulf of Maine and Cashes Ledge Area during summer (see Figure 11).¹¹² As these trends continue, the scientific value and importance of protecting this portion of Cashes Ledge as a living laboratory and oceanographic research platform only increase.

2. Management Consideration 2: “The area provides or enhances opportunities for education, including the understanding and appreciation of the marine and Great Lakes environments.”

A Cashes Ledge National Marine Sanctuary could serve as a vital educational resource to help connect the public to the ocean, build appreciation for its unique features, and foster a sense of ocean stewardship. Ocean education could be facilitated and strengthened through established land-based and at-sea college and K-12 education programs, staff speaking engagements, film nights, online webinars, and booths at community festivals.¹¹³ Citizen volunteer opportunities will encourage public participation in the Proposed Sanctuary, including through volunteer data review regarding the amazing wildlife found in the Cashes Ledge Area. Through research, resource protection and education, sanctuary staff and volunteers could work together to protect and enhance its natural and cultural heritage for future generations. The Proposed Sanctuary

could engage with students through marine art contests, an ambassador program, internship opportunities, as well as classroom educational resources for educators.¹¹⁴ Given the success of existing Sanctuary programs, replicated efforts with Cashes Ledge will provide the opportunity to increase access to the benefits that the Gulf of Maine marine ecosystem can provide.

Further, the Cashes Ledge Area has already been used to educate the public and inspire environmental stewardship by numerous institutions. For example, Cashes Ledge-dedicated exhibits are currently displayed at the Seacoast Science Center’s Dynamic Gulf of Maine Exhibition.¹¹⁵ In February 2023, the Gulf of Maine EcoArts and Maine Maritime Museum debuted a yearlong art and natural science exhibition on the rich ecosystem of Cashes Ledge in the Gulf of Maine, developed with a goal of inviting “reflection on our collective human impact on our shared oceans in hopes of preserving their future.”¹¹⁶ Cashes Ledge was also previously featured in the “Majestic Fragility” exhibit at Bigelow Laboratory for Ocean Sciences in 2021,¹¹⁷ as well as in an exhibit at the Harvard Museum of Natural History’s Marine Life in the Putnam Family Gallery that debuted in 2015.¹¹⁸ Additionally, there is a wealth of universities, institutions, and organizations with strengths in marine science in the New England region and Cashes Ledge has long attracted marine scientific research (*as summarized in* Criteria 1). Research has facilitated collaborative outreach and education efforts including through projects launched to explore the Cashes Ledge Area’s wonders by National Geographic,¹¹⁹ Mission Blue,¹²⁰ and the Rozalia Project.¹²¹ Most recently in 2023, a scientific expedition to Ammen Rock was conducted by academic research institutions including Brown University, University of Florida, and Bigelow Laboratory for Ocean Sciences (see Consideration 3). In July 2024, GBH launched a three-part documentary series, *Sea Change: The Gulf of Maine*, which will showcase this 2023 expedition, including by exploring Cashes Ledge as a vantage point for how the Gulf came to be.¹²² These exhibits and research expeditions not only demonstrate the ability of the Proposed Sanctuary to engage the public, but also reflect local interest in connecting with this unique place as a living classroom and protecting it for future generations.

3. Management Consideration 3: “Adverse impacts from current or future uses and activities threaten the area’s significance, values, qualities, and resources.”

The greatest assets of the Cashes Ledge Area—its productivity, biodiversity, complex habitat, and regional significance—are also its greatest vulnerabilities if not adequately conserved. Maintaining and enhancing the abundance and diversity of species, and diversity of habitats, in the Cashes Ledge Area ecosystem will require comprehensive management that considers all existing and potential threats and development of a plan to manage them now and into the future with those goals in mind. The Proposed Sanctuary will consider overlapping activities, their associated stressors, and the interactions between these stressors, holistically.¹²³

Fisheries: Fishery management actions have provided some protections to the Cashes Ledge Area (see Consideration 5), but they are focused on achieving optimum yield from managed species in the area, not protecting the ecosystem for the purpose of maintaining biodiversity. The current conservation and management measures in the Cashes Ledge Area were promulgated under the MSA and include (1) fishing restrictions that limit the gear types that can be used; (2) essential fish habitat designations for council managed species (through Habitat Management Areas); and (3) measures to rebuild overfished stocks (through the groundfish closure) (see Consideration 5). But future adverse effects in the Proposed Sanctuary from a plethora of threats

exist because existing management measures are limited in scope and not permanent and can be modified or removed through fishery management actions.

One reason this is problematic is because the area's bottom invertebrate communities are typically highly vulnerable to human disturbance. While these communities currently experience a low rate of disturbance, modeling simulations indicate that, if damaged by extractive or otherwise damaging activities including fishing, recovery rates of these invertebrate species range from 7 to more than 200 years, with rarer species taking a longer amount of time.¹²⁴ Another reason is that the deep-sea kelp forests are particularly susceptible to damage from fishing gears like otter trawl nets that drag the ocean's floor as well as fixed gears like pots and gill nets. Although kelp is known to re-grow within one to two years of removal, it would take many years for the tall kelp forests found on Cashes Ledge pinnacles to return to their current stature if stripped clear by mobile fishing gear or significantly shredded by repeated impact from lines, hooks, traps, or other human influences. Further, certain fishing gear destroys seafloor habitat and diversity by removing or severely damaging rock structures and other components that comprise seafloor habitat. For example, overfished Atlantic wolffish are just one of many species that need the deep crevices among rocky boulders to survive and thus would be negatively affected by fishing gear that removed or spread out boulders: after spawning wolffish eggs are hidden in nests from predators, where they are guarded exclusively by an adult male for the next three to nine months.¹²⁵

The Proposed Sanctuary's fully protected area will help NMFS meet its duties to prevent overfishing, rebuild overfished stocks, achieve optimum yield, and identify "actions to encourage the conservation and enhancement of" essential fish habitat.¹²⁶ The fully protected area will also help NMFS achieve the purposes of the MSA, which include conserving and managing fishery resources off the coasts of the United States, promoting domestic commercial and recreational fishing under "sound conservation and management" principles, as well as promoting the protection of essential fish habitat.¹²⁷ Finally, the very definition of "conservation and management" in the MSA includes rebuilding, restoring, and maintaining council-managed species, as well as avoiding irreversible or long-term adverse effects on the marine environment.¹²⁸ The fully protected area will also facilitate sustaining managed species within the Proposed Sanctuary to perform their functional roles. This will allow the Proposed Sanctuary to meet the National Marine Sanctuaries Act's purpose to "maintain the natural biological communities in the national marine sanctuaries, and to protect, and, where appropriate, restore and enhance natural habitats, populations, and ecological processes."¹²⁹ The Proposed Sanctuary will also contribute to the scientific recommendation to conserve at least 30% of the earth's lands and waters while advancing sustainable fisheries management.¹³⁰

Climate Change: The impacts of climate change on the ocean, as well as the associated and ongoing global biodiversity crisis, create an urgent need to build resilience into the region's ocean ecosystem (see Criteria 1). Ocean warming is leading to shifts in the distribution and abundance of multiple species in the Gulf of Maine. The impacts of warming are particularly acute for species such as kelp, as well as for Atlantic cod for which the Gulf of Maine is near the southernmost extent of the species' North Atlantic range.¹³¹ On Ammen Rock, declines in sugar kelp abundance between initial surveys in the 1980s and a recent survey in 2015 were attributed to the rapid warming of the Gulf of Maine system, and the 2012 heat wave in particular, in combination with the spread of an invasive species of white bryozoan (*Membranipora*

membranacea) encrusting the kelp blades.¹³² Analyses from a 2023 scientific expedition to the Cashes Ledge Area are underway, and preliminary analysis suggests that while overall kelp abundance remains high, the proportion of sugar kelp relative to horsetail kelp has continued to decline and that the percent coverage of the invasive red alga (*Dasysiphonia japonica*) has increased substantially.¹³³

In addition to providing a vital opportunity to study the system without the confounding effect of fishing or additional human impacts, protecting these most pristine yet still vulnerable kelp forests of the Gulf of Maine will maximize their resilience in the face of continued warming.¹³⁴ Kelp forests are also increasingly recognized as playing an important role in climate change mitigation through storage and sequestration of carbon (i.e., as a form of “blue carbon”).¹³⁵ In the Gulf of Maine, the sediments of the deep basins sequester carbon¹³⁶, and in the Cashes Ledge Area this may include organic carbon derived from the kelp (see Criteria 3). Preventing disturbance of the sedimentary basins as well as the kelp forests of the fully protected area will thus allow the system to continue to contribute to its full capacity to the regional carbon cycle.

Energy Development and Minerals Mining: New industrial uses of the ocean threaten ocean resources worldwide and the Gulf of Maine, including the Cashes Ledge Area, is not isolated from these threats.¹³⁷ While the Gulf of Maine and other offshore areas in New England are not currently the subject of offshore oil and gas exploration and development, that is not true of wind energy development. Offshore wind energy planning is currently underway in the Gulf of Maine.¹³⁸ BOEM announced a Final Wind Energy Area in the Gulf of Maine in March 2024 that excludes the Cashes Ledge Groundfish Closure and nearly all of the Proposed Sanctuary (see Figure 12). In May 2024, BOEM released a Proposed Lease Sale Notice that excludes the area of the Proposed Sanctuary.¹³⁹ While not well understood, it is expected that offshore wind energy development will result in direct and indirect impacts to marine habitat and biological communities from construction and operation. Adverse impacts that pose a potential threat to the area of the Proposed Sanctuary include marine wildlife disturbance from construction and operation activities and seabed disturbances resulting from the location of seafloor subsea electrical transmission cables and turbine anchoring systems. Unlike some other less sensitive areas of the marine environment, the Cashes Ledge Area is uniquely vulnerable to such development. Additionally, as sea level rise threatens the integrity of the region’s coastal zone, new demand for offshore sand and gravel to fortify coastal areas is expected to increase,¹⁴⁰ presenting a potential threat to areas with significant sand resources and possibly including areas within the Cashes Ledge Area.

4. Management Consideration 4: “A national marine sanctuary would provide unique conservation and management value for this area or adjacent areas.”

To conserve biodiversity, an important aspect of marine protected areas is to achieve regional representation of native ecosystem types.¹⁴¹ Currently, existing management measures do not fully protect anywhere in the Gulf of Maine. A National Marine Sanctuary will provide unique conservation and management value for the Cashes Ledge Area’s diversity of biological and physical resources. Established by Congress in recognition of the importance of preserving and restoring the marine environment, the Sanctuary System is the only program with the expertise and explicitly authorized primary objective to protect marine resources.¹⁴²

The Proposed Sanctuary will amplify recognition of the Gulf of Maine as a place of national significance and shine a light on the central Gulf of Maine and the extraordinary Cashes Ledge

Area ecosystem. Such a designation will foster significant place-based partnerships and programs at the local, national, and international levels. The Proposed Sanctuary will support the development of Cashes Ledge Area dedicated science programs, facilitate the necessary financial investment from state, federal, and private funding, and build public and stakeholder awareness of and engagement in the Cashes Ledge Area. A multi-stakeholder Sanctuary Advisory Council will be established to advise on sanctuary management and public engagement and promote opportunities for community involvement. The Proposed Sanctuary will bring much needed resources to the conservation and management of the Cashes Ledge Area.

By attracting investment in research, public outreach, and education, the Proposed Sanctuary will strengthen existing conservation and management regimes. NMFS and the regional councils have taken steps towards rebuilding the health of the Cashes Ledge Area's marine resources (see Consideration 5). A Sanctuary designation will build on these efforts by providing a coordinated and comprehensive approach to the conservation and management of the special marine resources within the Cashes Ledge Area. For example, designating the region in and around Ammen Rock to serve as a fully protected area will facilitate the study of natural variability from local and regional ecological processes (e.g., predation, competition, climate change, storms) where direct effects of fishing will not mask, or add a degree of ambiguity, to the interpretation of results (see Consideration 1). Such scientific research will not only foster greater understanding and discovery of some of the most fragile Gulf of Maine habitats but enable sanctuary managers to make informed decisions that ensure the longevity of this unique Area.

5. Management Consideration 5: *“The existing regulatory and management authorities for the area could be supplemented or complemented to meet the conservation and management goals for the area.”*

The enhanced protections and conservation of the Cashes Ledge Area afforded by a National Marine Sanctuary designation will supplement and complement the existing regulatory and management authorities. The Cashes Ledge Area has long been recognized for its ecological and scientific value, but existing management measures do not currently provide the comprehensive and permanent protection necessary to safeguard this cultural and natural resource. A sanctuary designation including a fully protected area will complement existing authorities for fisheries management, offshore energy development and deep-sea cables in support of broader conservation and effective management of the Cashes Ledge Area. Such a comprehensive management scheme will enable the prioritization of management actions that ensure long-term resilience, reduce climate vulnerability, and sustain the Cashes Ledge Area's outstanding biodiversity and most fragile habitats. Thus, a Sanctuary designation will ensure the long-term protection of the most vulnerable resources in the Cashes Ledge Area while also promoting economic opportunity through well-managed, multi-use areas.

Fisheries & Species Management: Based on the process outlined under Section 304 of the National Marine Sanctuaries Act (NMSA), we propose that, following initiation of scoping for proposed designation, NOAA approach the New England Fishery Management Council (NEFMC) to draft fishing regulations for the Proposed Sanctuary (including the fully protected area) consistent with the sanctuary's goals and objectives.¹⁴³ In doing so the regional fishery management council should consult with Tribal Nations and Indigenous communities and their natural resources or fisheries departments and other interested parties.

NMFS has jurisdiction over the fishery resources and fishing activities in the Cashes Ledge Area under the MSA. Various federal and interstate Fishery Management Plans in place for the fishery resources in the area have been developed by the NEFMC, the Mid-Atlantic Fishery Management Council (MAFMC), and the Commission, and NMFS (pelagic and shark species), depending upon the species. In addition to fisheries, NMFS and the U.S. Fish & Wildlife Service (USFWS) manage the marine mammal, seabird, and sea turtle species found in the area under the Endangered Species Act, the Marine Mammal Protection Act, and other applicable laws.

The proposed management protection scheme can be put in place with minimal disruption to the commercial fishing industry, because much of the Proposed Sanctuary overlaps with the existing Cashes Ledge Groundfish Closure and Habitat Management Areas, which has been closed to fishing with bottom-tending gear for more than 25 years. Currently, the NEFMC, in conjunction with NMFS, manages habitat protections in the region through the designation of essential fish habitat.¹⁴⁴ The numerous species that occur in the Proposed Sanctuary are managed under Fishery Management Plans developed by the regional fishery management councils, the Commission, or NMFS. The NEFMC has used spatial closures in the Cashes Ledge Area as far back as the late 1990s to address fishing mortality and to provide protection for juvenile groundfish, spawning fish and essential fish habitat. First, in 1998, a small one-month groundfish closure was implemented on the eastern portion of Cashes Ledge to reduce fishing pressure on Gulf of Maine cod. In 1999, the closure was extended to four months and the boundaries were reconfigured to the current boundaries of the “Cashes Ledge Groundfish Closure Area” (see Figure 12). Since 2002, in response to persistent overfishing, commercial groundfish fishing has been prohibited year-round in the Cashes Ledge Groundfish Closure Area. In 2004, Cashes Ledge was further protected when year-round habitat closures were implemented.¹⁴⁵ These measures were preserved in the 2018 Omnibus Essential Fish Habitat Amendment 2 (OHA2), though the boundaries of the Cashes Ledge Habitat Management Area (HMA) were slightly altered, reducing the size of the Cashes Ledge HMA closed area (see Figure 12).¹⁴⁶ OHA2 also implemented new year-round HMAs on Fippennies Ledge and

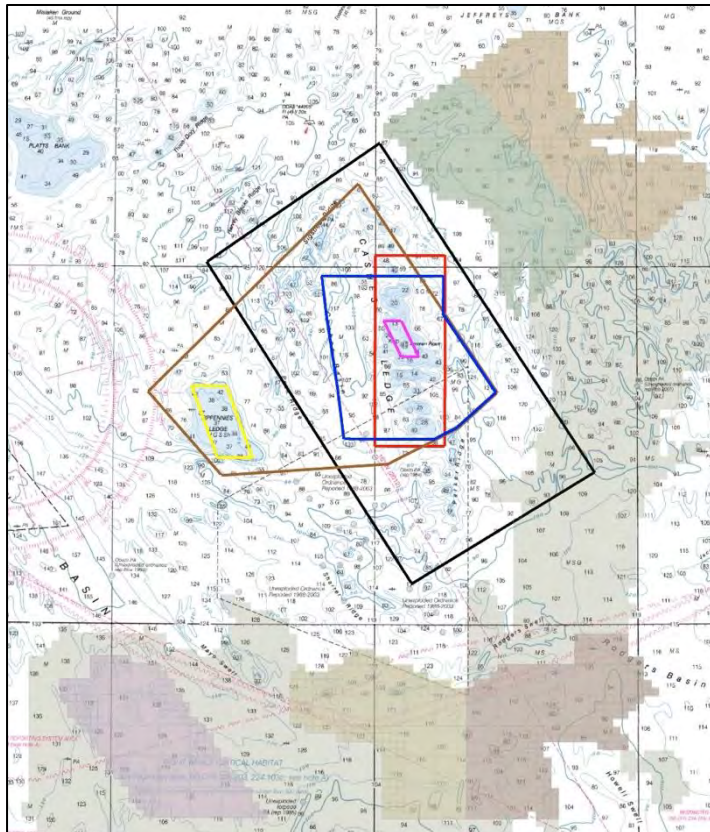

Figure 12: Sanctuary (black) and fully protected area (blue) along with existing management areas, including the Cashes Ledge Groundfish Closure Area (brown), Ammen Rock HMA (magenta), Cashes Ledge HMA (red), Fippennies Ledge HMA (yellow), the final Gulf of Maine Wind Energy Area (beige shaded region), and the five nearest proposed sale notice lease areas (colored shaded regions).

Ammen Rock (see Figure 12). The Fippennies Ledge HMA is closed to all mobile bottom-tending gears (same as the Cashes Ledge HMA) and the Ammen Rock HMA is closed to all gears except lobster traps. The various management measures put in place by the NEFMC and NMFS, though limited in scope and not permanent, nonetheless contributed to the overall health of the Cashes Ledge Area and demonstrate a recognition by the NEFMC of the value of the Cashes Ledge Area. These spatial closures provide the initial foundation for coordinated conservation and management of the exceptional resources found at the Cashes Ledge Area.

Designating the Cashes Ledge Area as a sanctuary will supplement these fisheries-based management measures, providing long-term protection of the most vulnerable resources in the Area by prohibiting all extractive and otherwise damaging activities in the fully protected area, and enhancing management in the remainder of the Proposed Sanctuary. The collaboration and partnership between ONMS, the regional management councils, and respective Tribal Nations and Indigenous communities' natural resources or fisheries departments will inform management actions necessary for resources under the councils' purview while advancing the conservation objectives of the sanctuary program and the Proposed Sanctuary.

Offshore Energy: BOEM oversees offshore oil and gas development in federal waters, as well as offshore wind development. There are currently no oil and gas leases within the Atlantic Outer Continental Shelf (OCS) in or around the Cashes Ledge Area.¹⁴⁷ However, exploration for oil and gas extraction has taken place offshore of New England in the past.¹⁴⁸ Oil and gas development within the Proposed Sanctuary will be prohibited, ensuring the long-term protection of the Cashes Ledge Area.¹⁴⁹

Offshore wind development planning is currently underway in the Gulf of Maine. In August 2022, BOEM issued a request for interest to gauge commercial interest in obtaining wind energy leases within the Gulf of Maine.¹⁵⁰ On March 15, 2024, BOEM designated a final Wind Energy Area in the Gulf of Maine and on May 1, 2024, BOEM issued a Proposed Lease Sale Notice¹⁵¹ identifying eight potential lease areas.¹⁵² The Final Wind Energy Area in the Gulf of Maine currently excludes the current Cashes Ledge Groundfish Closure and nearly all of the Proposed Sanctuary (see Figure 12).¹⁵³ Additionally, the eight areas in the proposed lease sale notice are outside of the Proposed Sanctuary's boundaries. Offshore wind energy development will be prohibited in the Proposed Sanctuary, with the exception of transmission cables outside of the fully protected area which will be regulated by NOAA (see paragraph below). Transmission cables in the fully protected area will be prohibited.

Deep Sea Cables: At least six entities have some authority over cable-laying in the ocean, critical for global communications and energy transmission. NOAA is authorized under the NMSA,¹⁵⁴ to regulate whether and how proposed submarine cables are installed in national marine sanctuaries to protect important marine resources. Currently, there are no known subsea cables, or plans for future cables in the Proposed Sanctuary. Subsea cable exploration and development will be prohibited in the fully protected area where all extractive and otherwise damaging activities are incompatible. However, it is crucial to conduct any future cable-laying within the rest of the Proposed Sanctuary with an eye toward preservation of the special habitats and marine life within the Proposed Sanctuary, and outside of the fully protected area.

6. Management Consideration 6: “*There are commitments or possible commitments for partnership opportunities such as cost sharing, office space, exhibit space, vessel time, or other collaborations to aid conservation or management programs for the area.*”

There are many opportunities for collaborations and partnerships to support a vibrant and thriving Cashes Ledge National Marine Sanctuary. There is broad, stakeholder support for the permanent protection of the Cashes Ledge Area. Additionally, this Area’s ability to capture public attention and harness opportunities for partnerships across ocean education and awareness is demonstrated through a series of past exhibits that have been displayed throughout the region (see Consideration 2). Further, as an area of immense scientific interest, decades of scientific research and data collection have already taken place and are ongoing (see Consideration 1), and past research expeditions launched (see Consideration 2) illustrate robust future partnership opportunities.

For example, the Seacoast Science Center is home to an existing, dedicated Cashes Ledge installation that has and will continue to serve to further the public’s engagement by highlighting this unique ocean wonder for its 100,000 visitors and program participants who come to its seaside location at the shore of the Gulf of Maine in Odiorne Point State Park in Rye, NH. Additionally, the New England region is already home to the Stellwagen Bank National Marine Sanctuary, whose dedicated staff and existing resources could offer unique education and research collaborations and partnership opportunities for the Proposed Sanctuary.

Nominators further intend to explore opportunities to partner with regional Tribal Nations and Indigenous communities, dependent on their community interest, to honor cultural connections to the Gulf of Maine and the Cashes Ledge Area.

7. Management Consideration 7: “*There is community-based support for the nomination expressed by a broad range of interests, such as: individuals or locally-based groups (e.g., friends of group, chamber of commerce); local, tribal, state, or national elected officials; or topic-based stakeholder groups, at the local, regional or national level (e.g., a local chapter of an environmental organization, a regionally-based fishing group, a national-level recreation or tourism organization, academia or science-based group, or an industry association).*”

There is broad community-based support for protecting the Cashes Ledge Area in the Gulf of Maine, including a diverse coalition of supporters. Letters of support from this community are enclosed (see appendix) and include from the Houlton Band of Maliseet Indians, regional and national conservation and environmental organizations, youth serving organizations, faith-based organizations, scientists, education organizations and arts programs, recreational businesses, birding, diving, and outing clubs, as well as individual New Englanders.

Further, we propose a pre-designation Sanctuary Advisory Council comprised of a diverse group of community stakeholders be formed to facilitate stakeholder participation through the designation process and to serve as a liaison between NOAA and the community.

APPENDIX

REFERENCES

-
- ¹ NATIONAL MARINE SANCTUARIES ACT (NMSA), 16 U.S.C. § 1434(a)(1).
 - ² DINERSTEIN, E. and 18 others. 2019. A Global Deal for Nature: Guiding Principles, Milestones, and Targets, *SCI. ADV.*, 5, <https://www.science.org/doi/10.1126/sciadv.aaw2869>.
 - ³ UCHUPI, E. and S.T. BOLMER. 2008. Geological evolution of the Gulf of Maine region, *EARTH-SCIENCE REVIEWS*, 91: 27-76, <https://doi.org/10.1016/j.earscirev.2008.09.002>.
 - ⁴ CALVERT, J., C. MCGONIGLE. 2020. Benthic community structure at a remote temperate rocky reef in the Gulf of Maine, Cashes Ledge, *SEAFLOOR GEOMORPHOLOGY AS BENTHIC HABITAT*, 26: 461-471, <https://doi.org/10.1016/B978-0-12-814960-7.00026-9>.
 - ⁵ KRAUS, S.D., P.J. AUSTER, J.D. WITMAN, B. WIKGREN, M.P. MCKEE AND R.W. LAMB. 2016. Scientific Assessment of a Proposed Marine National Monument off the Northeast United States, *SCIENCE BRIEFING FOR PRESS AND INTERESTED PARTIES*, DOI:10.13140/RG.2.1.1268.1360.
 - ⁶ TOWNSEND, D.W. 1989. An overview of the oceanography and biological productivity of the Gulf of Maine. In D.W. Townsend and P.F. Larsen, eds. *The Gulf of Maine*. NOAA Coastal Ocean Program. Regional Synthesis Series Number 1: 5-26; TOWNSEND, D.W. S.G. ACKELSEN, S. CORWIN and J.O'DONNELL. 1989. A hydrographic survey of the Gulf of Maine, Ammen Rock area. Technical Report 67. Bigelow Laboratory for Ocean Sciences.
 - ⁷ WATLING, L. and C. SKINDER. 2007. Video Analysis of Megabenthos Assemblages in the Central Gulf of Maine. In Todd, B.J., and Green, H.G. eds., *MAPPING THE SEAFLOOR FOR HABITAT CHARACTERIZATION: GEOLOGICAL ASSOCIATION OF CANADA*, Special Paper, 47: 359-368.
 - ⁸ WITMAN, J.D., M.R. PATTERSON and S.J. GENOVESE. 2004. Benthic pelagic linkages in subtidal communities: influence of food subsidy by internal waves. *Food Webs at the Landscape Level*, 133–153. Ed. by Polis G. A., Power M. E., Huxel G. R. The University of Chicago Press, Chicago.; WITMAN, J.D., J.J. LEICHTER, S.J. GENOVESE, and D.A. BROOKS. 1993. Pulsed phytoplankton supply to the rocky subtidal zone: influence of internal waves. *PROCEEDINGS OF THE NATIONAL ACADEMY OF SCIENCES, USA 90*: 1686-1690.
 - ⁹ WITMAN, J.D., J.J. LEICHTER, S.J. GENOVESE, and D.A. BROOKS. 1993. Pulsed phytoplankton supply to the rocky subtidal zone: influence of internal waves. *PROCEEDINGS OF THE NATIONAL ACADEMY OF SCIENCES, USA 90*: 1686-1690.
 - ¹⁰ WITMAN, J.D and P.K. DAYTON. 2001. Rocky subtidal communities. *MARINE COMMUNITY ECOLOGY*. MD Bertness, SD Gaines and ME Hay, eds., 339-366. Sinauer Press; SEBENS, K.P., J.D. WITMAN, R. ALLMON and E.J. MANEY. 1988. Early community development experiments in rocky subtidal habitats (Gulf of Maine, 30 – 80 m). In. I. Babb and M. De Luca Eds *Benthic Productivity and Marine Resources of the Gulf of Maine*. National Undersea Research Program Report 88-3: 45-66.
 - ¹¹ WITMAN, J.D. and K. P. SEBENS. 1992. Regional variation in fish predation intensity: a historical perspective in the Gulf of Maine, *Oecologia* 90: 305-315, <https://doi.org/10.1007/BF00317686>; STENECK, R. S. 1997. Fisheries-induced biological changes to the structure and function of the Gulf of Maine Ecosystem, Plenary Paper, 151-165 in Wallace, G. T. and Braasch, E. F. (eds.). *PROCEEDINGS OF THE GULF OF MAINE ECOSYSTEM*

-
- DYNAMICS SCIENTIFIC SYMPOSIUM AND WORKSHOP. RARGOM Report, 91 - 1. Regional Association for Research on the Gulf of Maine. Hanover, NH; WITMAN, J.D., M.R. PATTERSON and S.J. GENOVESE. 2004. Benthic pelagic linkages in subtidal communities: influence of food subsidy by internal waves. *FOOD WEBS AT THE LANDSCAPE LEVEL*, 133–153. Ed. by Polis G. A., Power M. E., Huxel G. R. The University of Chicago Press, Chicago.
- ¹² WITMAN, J. D., and R.W. LAMB. 2018. Persistent differences between coastal and offshore kelp forest communities in a warming Gulf of Maine. *PLOS ONE*, 13(1): e0189388. <https://doi.org/10.1371/journal.pone.0189388>.
- ¹³ VADAS, R. L. and R.S. STENECK. 1988. Zonation of Deep Water Benthic Algae in the Gulf of Maine. *JOURNAL OF PHYCOLOGY*, 24: 338-346, <https://onlinelibrary.wiley.com/doi/10.1111/j.1529-8817.1988.tb04476.x>.
- ¹⁴ TEAGLE, H., S.J. HAWKINS, P.J. MOORE, and D.A. SMALE. 2017. The role of kelp species as biogenic habitat formers in coastal marine ecosystems. *JOURNAL OF EXPERIMENTAL MARINE BIOLOGY AND ECOLOGY*, 492: 81-98, <https://doi.org/10.1016/j.jembe.2017.01.017>.
- ¹⁵ WITMAN, J. D., and R.W. LAMB. 2018. Persistent differences between coastal and offshore kelp forest communities in a warming Gulf of Maine. *PLOS ONE*, 13(1): e0189388. <https://doi.org/10.1371/journal.pone.0189388>.
- ¹⁶ *Ibid.*
- ¹⁷ *Ibid.*
- ¹⁸ VADAS, R. L. and R.S. STENECK. 1988. Zonation of Deep Water Benthic Algae in the Gulf of Maine. *JOURNAL OF PHYCOLOGY*, 24: 338-346, <https://onlinelibrary.wiley.com/doi/10.1111/j.1529-8817.1988.tb04476.x>.
- ¹⁹ KRUMHANSL, K.A. and R.E. SCHEIBLING. 2011. Detrital production in Nova Scotian kelp beds: patterns and processes. *Marine Ecology Process Series* 421: 67-82.
- ²⁰ WITMAN, J. D., and R.W. LAMB. 2018. Persistent differences between coastal and offshore kelp forest communities in a warming Gulf of Maine. *PLOS ONE*, 13(1): e0189388. <https://doi.org/10.1371/journal.pone.0189388>.
- ²¹ CALVERT, J. and C. MCGONIGLE. 2020. Benthic community structure at a remote temperate rocky reef in the Gulf of Maine, Cashes Ledge, *SEAFLOOR GEOMORPHOLOGY AS BENTHIC HABITAT*, 26: 461-471, <https://doi.org/10.1016/B978-0-12-814960-7.00026-9>.
- ²² WITMAN, J.D. and K. P. SEBENS. 1988. Benthic Community Structure at a Subtidal Rock Pinnacle in the Central Gulf of Maine. In I. Babb and M. De Luca Eds *Benthic Productivity and Marine Resources of the Gulf of Maine. NATIONAL UNDERSEA RESEARCH PROGRAM RESEARCH REPORT*, 88-3: 67-104.
- ²³ WITMAN, J.D. and K. P. SEBENS. 1988. Benthic Community Structure at a Subtidal Rock Pinnacle in the Central Gulf of Maine. In I. Babb and M. De Luca Eds *Benthic Productivity and Marine Resources of the Gulf of Maine. NATIONAL UNDERSEA RESEARCH PROGRAM RESEARCH REPORT*, 88-3: 67-104.; VADAS, R. L. and R.S. STENECK. 1988. Zonation of Deep Water Benthic Algae in the Gulf of Maine. *JOURNAL OF PHYCOLOGY*, 24: 338-346, <https://onlinelibrary.wiley.com/doi/10.1111/j.1529-8817.1988.tb04476.x>.; WITMAN, J.D. 1996. Dynamics of Gulf of Maine benthic communities. D. and E. Braasch Eds. *The health of the Gulf of Maine ecosystem: cumulative impacts of multiple stressors. RARGOM Report 96-1. Dartmouth College, Hanover, NH. Pp 51-69.*

-
- ²⁴ WITMAN, J. D. and K. P. SEBENS. 1990. Distribution and ecology of sponges at a subtidal rock ledge in the central Gulf of Maine. In K. Rutzler, Ed, *NEW PERSPECTIVES IN SPONGE BIOLOGY*, Smithsonian Institution Press, Washington, D.C. Pp. 391-396.
- ²⁵ WITMAN, J. D. 1985. Refuges, Biological Disturbance, and Rocky Subtidal Community Structure in New England. *Ecological Monographs* 55:421–445.
- ²⁶ WITMAN, J.D. 1996. Dynamics of Gulf of Maine benthic communities. D. and E. Braasch Eds. *The health of the Gulf of Maine ecosystem: cumulative impacts of multiple stressors*. RARGOM Report 96-1. Dartmouth College, Hanover, NH. Pp 51-69.
- ²⁷ KRAUS, S.D., P.J. AUSTER, J.D. WITMAN, B. WIKGREN, M.P. MCKEE AND R.W. LAMB. 2016. Scientific Assessment of a Proposed Marine National Monument off the Northeast United States, *SCIENCE BRIEFING FOR PRESS AND INTERESTED PARTIES*, DOI:10.13140/RG.2.1.1268.1360; Benthic faunal analyses are based on all available data for the region as described in the supplementary appendix to: AUSTER, P.J, B.C. HODGE, M.P MCKEE, and S.D. KRAUS. 2020. A Scientific Basis for Designation of the Northeast Canyons and Seamounts Marine National Monument. *FRONTIERS IN MARINE SCIENCE*, 7:566, <https://doi.org/10.3389/fmars.2020.00566>.
- ²⁸ WITMAN, J.D. and K. P. SEBENS. 1988. Benthic Community Structure at a Subtidal Rock Pinnacle in the Central Gulf of Maine. In I. Babb and M. De Luca Eds *Benthic Productivity and Marine Resources of the Gulf of Maine*. NATIONAL UNDERSEA RESEARCH PROGRAM RESEARCH REPORT, 88-3: 67-104.
- ²⁹ VADAS, R. L. and R.S. STENECK. 1988. Zonation of Deep Water Benthic Algae in the Gulf of Maine. *JOURNAL OF PHYCOLOGY*, 24: 338-346, <https://onlinelibrary.wiley.com/doi/10.1111/j.1529-8817.1988.tb04476.x>; WITMAN, J.D. and K. P. SEBENS. 1988. Benthic Community Structure at a Subtidal Rock Pinnacle in the Central Gulf of Maine. In I. Babb and M. De Luca Eds *Benthic Productivity and Marine Resources of the Gulf of Maine*. NATIONAL UNDERSEA RESEARCH PROGRAM RESEARCH REPORT, 88-3: 67-104.
- ³⁰ HILL, M.F, J.D. WITMAN and H.CASWELL. 2004. Markov chain analysis of succession in a rocky subtidal community. *American Naturalist* 164: E46-E61, <https://doi.org/10.1086/422340>.
- ³¹ WITMAN, J. D. and K. P. SEBENS. 1990. Distribution and ecology of sponges at a subtidal rock ledge in the central Gulf of Maine. In K. Rutzler, Ed, *NEW PERSPECTIVES IN SPONGE BIOLOGY*, Smithsonian Institution Press, Washington, D.C. Pp. 391-396.; WITMAN, J.D. and K. P. SEBENS. 1988. Benthic Community Structure at a Subtidal Rock Pinnacle in the Central Gulf of Maine. In I. Babb and M. De Luca Eds *Benthic Productivity and Marine Resources of the Gulf of Maine*. NATIONAL UNDERSEA RESEARCH PROGRAM RESEARCH REPORT, 88-3: 67-104.
- ³² WITMAN, J.D. and K. P. SEBENS. 1988. Benthic Community Structure at a Subtidal Rock Pinnacle in the Central Gulf of Maine. In I. Babb and M. De Luca Eds *Benthic Productivity and Marine Resources of the Gulf of Maine*. NATIONAL UNDERSEA RESEARCH PROGRAM RESEARCH REPORT, 88-3: 67-104.
- ³³ KELLY, K. 2006. A Pilot Gillnet Survey of the Cashes Ledge Closed Area, Final Report to the Northeast Consortium. Pp. 6-12.,

https://archive.nefmc.org/research/council_mtg_docs/Nov%202008/Doc_3%20report%20packet%200298_001.pdf

- ³⁴ WITMAN, J. D., and R.W. LAMB. 2018. Persistent differences between coastal and offshore kelp forest communities in a warming Gulf of Maine. PLOS ONE, 13(1): e0189388. <https://doi.org/10.1371/journal.pone.0189388>.
- ³⁵ STENECK, R. S. 1997. Fisheries-induced biological changes to the structure and function of the Gulf of Maine Ecosystem, Plenary Paper, 151-165 in Wallace, G. T. and Braasch, E. F. (eds.). PROCEEDINGS OF THE GULF OF MAINE ECOSYSTEM DYNAMICS SCIENTIFIC SYMPOSIUM AND WORKSHOP. RARGOM Report, 91 - 1. Regional Association for Research on the Gulf of Maine. Hanover, NH; WITMAN, J.D. and K. P. SEBENS. 1992. Regional variation in fish predation intensity: a historical perspective in the Gulf of Maine, Oecologia 90: 305-315, <https://doi.org/10.1007/BF00317686>; KELLY, K. 2006. A Pilot Gillnet Survey of the Cashes Ledge Closed Area, Final Report to the Northeast Consortium. Pp. 6-12., https://archive.nefmc.org/research/council_mtg_docs/Nov%202008/Doc_3%20report%20packet%200298_001.pdf.
- ³⁶ ATLANTIC COD RESEARCH TRACK WORKING GROUP. 2023. Research Track Assessment of Atlantic Cod, NEFSC, *reproduceable* at <https://apps-nefsc.fisheries.noaa.gov/saw/sasi.php>.
- ³⁷ SHERWOOD, G.D. and J.H. GRABOWSKI. 2016. A comparison of cod life-history parameters inside and outside of four year-round groundfish closed areas in New England, USA, ICES Journal of Marine Science, 73:316–328, <https://doi.org/10.1093/icesjms/fsv215>.
- ³⁸ WITMAN, J. D., and R.W. LAMB. 2018. Persistent differences between coastal and offshore kelp forest communities in a warming Gulf of Maine. PLOS ONE, 13(1): e0189388. <https://doi.org/10.1371/journal.pone.0189388>.
- ³⁹ STENECK, R. S. 1997. Fisheries-induced biological changes to the structure and function of the Gulf of Maine Ecosystem, Plenary Paper, 151-165 in Wallace, G. T. and Braasch, E. F. (eds.). PROCEEDINGS OF THE GULF OF MAINE ECOSYSTEM DYNAMICS SCIENTIFIC SYMPOSIUM AND WORKSHOP. RARGOM Report, 91 - 1. Regional Association for Research on the Gulf of Maine. Hanover, NH.
- ⁴⁰ SHERWOOD, G.D. and J.H. GRABOWSKI. 2010. Exploring the life history implications of colour variation in offshore Gulf of Maine cod (*Gadus morhua*). ICES JOURNAL OF MARINE SCIENCE, 67: 1640-1649, <https://doi.org/10.1093/icesjms/fsq094>.
- ⁴¹ WITMAN, J. D., and R.W. LAMB. 2018. Persistent differences between coastal and offshore kelp forest communities in a warming Gulf of Maine. PLOS ONE, 13(1): e0189388. <https://doi.org/10.1371/journal.pone.0189388>.
- ⁴² NORTH ATLANTIC RIGHT WHALE CONSORTIUM (NARWC), Data from the North Atlantic Right Whale Consortium Sightings Database for the years 1963-2014, <https://www.narwc.org/sightings-database.html>.
- ⁴³ WITMAN, J.D., S. GENOVESE and K. SEBENS. Personal communications and unpublished observations.
- ⁴⁴ HODGE, B.C., D.E. PENDLETON, L.C. GANLEY, O. O'BRIEN, S.D. KRAUS, E. QUINTANA-RIZZO, and J.V. REDFERN. 2022. Identifying predictors of species diversity to guide designation of marine protected areas. CONSERVATION SCIENCE AND PRACTICE, 4, e12665, <https://doi.org/10.1111/csp2.12665>.

-
- ⁴⁵ KRAUS, S.D., P.J. AUSTER, J.D. WITMAN, B. WIKGREN, M.P. MCKEE AND R.W. LAMB. 2016. Scientific Assessment of a Proposed Marine National Monument off the Northeast United States, SCIENCE BRIEFING FOR PRESS AND INTERESTED PARTIES, DOI:10.13140/RG.2.1.1268.1360; Marine mammal hotspot analyses are based on sightings data from the North Atlantic Right Whale Consortium Sightings Database from the years 1963-2014 as described in the supplementary appendix to: AUSTER, P.J., B.C. HODGE, M.P. MCKEE, and S.D. KRAUS. 2020. A Scientific Basis for Designation of the Northeast Canyons and Seamounts Marine National Monument. FRONTIERS IN MARINE SCIENCE, 7:566, <https://doi.org/10.3389/fmars.2020.00566>.
- ⁴⁶ Taking of Marine Mammals Incidental to Specific Activities; Operation of an LNG Facility in Massachusetts Bay, 73 Fed. Reg. 29,485 (May 21, 2008), <https://www.govinfo.gov/content/pkg/FR-2008-03-27/pdf/E8-6292.pdf>; NARWC, *Sightings Database (1963-2014)*, <https://www.narwc.org/sightings-database.html>, (last visited July 23, 2024).
- ⁴⁷ NARWC. Data from the North Atlantic Right Whale Consortium Sightings Database for the years 1963-2014, <https://www.narwc.org/sightings-database.html>.
- ⁴⁸ Taking of Marine Mammals Incidental to Specific Activities; Operation of an LNG Facility in Massachusetts Bay, 73 Fed. Reg. 29,485 (May 21, 2008), <https://www.govinfo.gov/content/pkg/FR-2008-03-27/pdf/E8-6292.pdf>; NARWC. Data from the North Atlantic Right Whale Consortium Sightings Database for the years 1963-2014, <https://www.narwc.org/sightings-database.html>.
- ⁴⁹ SPARKS, L.M. and A. DIMATTEO. 2023. Sea turtle distribution and abundance on the East Coast of the United States. NUWC-NPT Technical Report 12, 428A, <https://apps.dtic.mil/sti/citations/trecms/AD1206953>.
- ⁵⁰ WINSHIP, A.J., B.P. KINLAN, T.P. WHITE, J.B. LEIRNESS, and J. CHRISTENSEN. 2018. Modeling at-sea density of marine birds to support Atlantic marine renewable energy planning: Final report. U.S. DEPARTMENT OF THE INTERIOR, BUREAU OF OCEAN ENERGY MANAGEMENT, OFFICE OF RENEWABLE ENERGY PROGRAMS, Sterling, VA, OCS Study BOEM 2018-010, https://epis.boem.gov/final%20reports/BOEM_2018-010.pdf; NARWC. Data from the North Atlantic Right Whale Consortium Sightings Database for the years 1963-2014, <https://www.narwc.org/sightings-database.html>.
- ⁵¹ BARAN, M.A., S.W. KRESS, P. SHANNON, D.E. LYONS, H.L. MAJOR, and A.W. DIAMOND. 2022. Overwinter movement of Atlantic Puffins (*Fratercula arctica*) breeding in the Gulf of Maine: inter- and intra-colony effects. Waterbirds, 45: 1-16, <https://doi.org/10.1675/063.045.0103>.
- ⁵² STENECK, R. S. 1997. Fisheries-induced biological changes to the structure and function of the Gulf of Maine Ecosystem, Plenary Paper, 151-165 in Wallace, G. T. and Braasch, E. F. (eds.). PROCEEDINGS OF THE GULF OF MAINE ECOSYSTEM DYNAMICS SCIENTIFIC SYMPOSIUM AND WORKSHOP. RARGOM Report, 91 - 1. Regional Association for Research on the Gulf of Maine. Hanover, NH.
- ⁵³ STENECK, R.S., J. VAVRINEC, and A.V. LELAND. 2004. Accelerating trophic-level dysfunction in kelp forest ecosystems of the Western North Atlantic. ECOSYSTEMS, 7: 323-332. <https://doi.org/10.1007/s10021-004-0240-6>.

-
- ⁵⁴ WITMAN, J. D., and R.W. LAMB. 2018. Persistent differences between coastal and offshore kelp forest communities in a warming Gulf of Maine. PLOS ONE, 13(1): e0189388. <https://doi.org/10.1371/journal.pone.0189388>.
- ⁵⁵ WITMAN, J.D. and K. P. SEBENS. 1988. Benthic Community Structure at a Subtidal Rock Pinnacle in the Central Gulf of Maine. In I. Babb and M. De Luca Eds Benthic Productivity and Marine Resources of the Gulf of Maine. NATIONAL UNDERSEA RESEARCH PROGRAM RESEARCH REPORT, 88-3: 67-104.
- ⁵⁶ *Ibid.*
- ⁵⁷ STEVICK, P.T., L.S. INCZE, S.D. KRAUS, S. ROSEN, N. WOLFF, N., and A. BAUKUS. 2008. Trophic relationships and oceanography on and around a small offshore bank. MARINE ECOLOGY PROGRESS SERIES, 363: 15-28, <https://doi.org/10.3354/meps07475>.
- ⁵⁸ JACQUEMONT, J., R. BLASIAK, C. LE CAM, M. LE GOUELLEC, and J. CLAUDET. 2022. Ocean conservation boosts climate change mitigation and adaptation. One Earth 5: 1126-1138; DUFFY, J.E., J.S. LEFCHECK, R.D. STUART-SMITH, and G.J. EDGAR. 2016. Biodiversity enhances reef fish biomass and resistance to climate change. PROC NATL ACAD. SCI USA, 113:6230–6235; BERNHARDT, J.R. and H.M. LESLIE. 2013. Resilience to climate change in coastal marine ecosystems. ANNUAL REVIEWS IN MARINE SCIENCE, 5: 371-392.
- ⁵⁹ GIGNOUX-WOLFSOHN, S.A. and 31 others. 2024. New framework reveals gaps in US ocean biodiversity protection. ONE EARTH, 7: 31-42, <https://doi.org/10.1016/j.oneear.2023.12.014>.
- ⁶⁰ CHURCHILL, J.H., J.P. Kritzer, M.J. Dean, J.H. Grabowski, and G.D. Sherwood. 2017. Patterns of larval-stage connectivity of Atlantic cod (*Gadus morhua*) within the Gulf of Maine in relation to current structure and a proposed fisheries closure. ICES JOURNAL OF MARINE SCIENCE, 74: 20-30, <https://doi.org/10.1093/icesjms/fsw139>.
- ⁶¹ *Ibid.*
- ⁶² UCHUPI, E. and S.T. BOLMER. 2008. Geological evolution of the Gulf of Maine region, EARTH-SCIENCE REVIEWS, 91: 27-76, <https://doi.org/10.1016/j.earscirev.2008.09.002>.
- ⁶³ TOULMIN, P.III. 1957. Notes on a peralkaline granite from Cashes Ledge, Gulf of Maine. AMERICAN MINERALOGIST, 42: 912-5.
- ⁶⁴ UCHUPI, E. and S.T. BOLMER. 2008. Geological evolution of the Gulf of Maine region, EARTH-SCIENCE REVIEWS, 91: 27-76, <https://doi.org/10.1016/j.earscirev.2008.09.002>.
- ⁶⁵ UCHUPI, E. (1966). Topography and Structure of Cashes Ledge, Gulf of Maine. ATLANTIC GEOSCIENCE, 2(3): 117-120. <https://doi.org/10.4138/1499>; CALVERT, J., C. MCGONIGLE. 2020. Benthic community structure at a remote temperate rocky reef in the Gulf of Maine, Cashes Ledge, SEAFLOOR GEOMORPHOLOGY AS BENTHIC HABITAT, 26: 461-471, <https://doi.org/10.1016/B978-0-12-814960-7.00026-9>.
- ⁶⁶ UCHUPI, E. and S.T. BOLMER. 2008. Geological evolution of the Gulf of Maine region, EARTH-SCIENCE REVIEWS, 91: 27-76, <https://doi.org/10.1016/j.earscirev.2008.09.002>.
- ⁶⁷ M. RANDALL. 1979. A Summary and Analysis of Cultural Resource Information on the Continental Shelf from the Bay of Fundy to Cape Hatteras: Final Report, PHYSICAL ENVIRONMENT, Vol. 2, <https://digital.library.unt.edu/ark:/67531/metadc955633/>.
- ⁶⁸ ALEXANDER, K., W.B. LEAVENWORTH, J. COURNANE, A.B. COOPER, S. CLAESSION, S. BRENNAN, G. SMITH, L. RAINS, K. MAGNESS, R. DUNN, T.K. LAW,

-
- R. GEE, W.J. BOLSTER, and A.A. Rosenberg. 2009. Gulf of Maine cod in 1861: historical analysis of fishery logbooks, with ecosystem implications. *ENV. SCIENCE, FISH AND FISHERIES*, 10: 428-449, <https://doi.org/10.1111/J.1467-2979.2009.00334.X>.
- ⁶⁹ ABBE MUSEUM, *About the Wabanaki Nations*, <https://www.abbemuseum.org/about-the-wabanaki-nations> (last visited July 23, 2024).
- ⁷⁰ H.E.L. PRINS and B. MCBRIDE. 2007. Asticou's Island Domain: Wabanaki Peoples at Mount Desert Island 1500-2000. ACADIA NATIONAL PARK ETHNOGRAPHIC OVERVIEW AND ASSESSMENT, Vol. I, https://www.nps.gov/parkhistory/online_books/acad/wabanaki_peoples_vol1.pdf; MAINE HISTORIC PRESERVATION COMMISSION, *Prehistoric Archaeology*, <https://www.maine.gov/mhpc/programs/education/prehistoric-archaeology> (last visited July 23, 2024).
- ⁷¹ ALEXANDER, K., W.B. LEAVENWORTH, J. COURNANE, A.B. COOPER, S. CLAESSON, S. BRENNAN, G. SMITH, L. RAINS, K. MAGNESS, R. DUNN, T.K. LAW, R. GEE, W.J. BOLSTER, and A.A. ROSENBERG. 2009. Gulf of Maine cod in 1861: historical analysis of fishery logbooks, with ecosystem implications. *ENV. SCIENCE, FISH AND FISHERIES*, 10: 428-449, <https://doi.org/10.1111/J.1467-2979.2009.00334.X>.
- ⁷² *Ibid.*
- ⁷³ MCCORKLE, B.B. 1717. A new chart of the English Empire in North America, New England in Early Printed Maps, JOHN CARTER BROWN LIBRARY, <https://jcbllibrary.org/collection/new-chart-english-empire-north-america>.
- ⁷⁴ ALEXANDER, K., W.B. LEAVENWORTH, J. COURNANE, A.B. COOPER, S. CLAESSON, S. BRENNAN, G. SMITH, L. RAINS, K. MAGNESS, R. DUNN, T.K. LAW, R. GEE, W.J. BOLSTER, and A.A. Rosenberg. 2009. Gulf of Maine cod in 1861: historical analysis of fishery logbooks, with ecosystem implications. *ENV. SCIENCE, FISH AND FISHERIES*, 10: 428-449, <https://doi.org/10.1111/J.1467-2979.2009.00334.X>.
- ⁷⁵ ALEXANDER, K., W.B. LEAVENWORTH, J. COURNANE, A.B. COOPER, S. CLAESSON, S. BRENNAN, G. SMITH, L. RAINS, K. MAGNESS, R. DUNN, T.K. LAW, R. GEE, W.J. BOLSTER, and A.A. Rosenberg. 2009. Gulf of Maine cod in 1861: historical analysis of fishery logbooks, with ecosystem implications. *ENV. SCIENCE, FISH AND FISHERIES*, 10: 428-449, <https://doi.org/10.1111/J.1467-2979.2009.00334.X>; COLLINS, J.W. AND R. RATHBUN. 1887. Fishing grounds of the eastern coast of North America. In *THE FISHERIES AND FISHING INDUSTRIES OF THE U.S.*, Section III. ed. GB Goode, Washington D.C.
- ⁷⁶ W. H. RICH. 1929. Fishing Grounds of the Gulf of Maine, § Report of the United States Commissioner of Fisheries. DEPARTMENT OF COMMERCE, BUREAU OF FISHERIES, <https://www.gutenberg.org/files/15035/15035-h/15035-h.htm>.
- ⁷⁷ NOAA, *Wrecks and Obstructions Database: Search for Shipwrecks*, OFFICE OF COAST SURVEY, <https://www.nauticalcharts.noaa.gov/data/wrecks-and-obstructions.html> (last visited July 20, 2024).
- ⁷⁸ NOAA, *About*, NATIONAL MARINE SANCTUARIES, <https://sanctuaries.noaa.gov/about/> (last visited July 23, 2024).
- ⁷⁹ NOAA, *NOAA Regional and State Report on the U.S. Marine Economy, 2024 Marine Economy Report, Northeast Region*, OFFICE FOR COASTAL MANAGEMENT, 6 (2024), <https://coast.noaa.gov/data/digitalcoast/pdf/econ-report-regional-state.pdf> (last updated July

-
- 23, 2024); *see also* NATIONAL OCEAN ECONOMICS PROGRAM (NOEP), *Ocean Economy Data* (2020), <https://www.oceaneconomics.org/NOEP/Market/ocean/oceanEcon.asp>.
- ⁸⁰ NOAA, *Economics: National Ocean Watch*, OFFICE FOR COASTAL MANAGEMENT, <https://coast.noaa.gov/digitalcoast/data/enow.html> (last updated July 23, 2024).
- ⁸¹ KITE-POWELL, H., C. COLGAN, P. HOAGLAND, D. JIN., and V. VALENTINE. 2016. *Northeast Ocean Planning Baseline Assessment: Marine Resources, Infrastructure, and Economics*, CENTER FOR THE BLUE ECONOMY, 9-2016: 87 (2016), <https://cbe.miis.edu/publications/19/>.
- ⁸² FLUKES: INTERNATIONAL WHALE TOURS, *Cashes Ledge Whale and Seabird Cruise*, (Oct. 8, 2023), <https://myemail.constantcontact.com/Cashes-Ledge-Whale-and-Seabird-Cruise-.html?soid=1130190537992&aid=kgqWtkiHZr4>.
- ⁸³ EBIRD, *Flukes Whale Tours' Cashes Ledge Whale and Seabird Cruise*, (Oct. 14, 2023), <https://ebird.org/tripreport/164952>.
- ⁸⁴ PRINS, H.E.L. and B. MCBRIDE. 2007. *Asticou's Island Domain: Wabanaki Peoples at Mount Desert Island 1500-2000*. ACADIA NATIONAL PARK ETHNOGRAPHIC OVERVIEW AND ASSESSMENT, Vol. I, https://www.nps.gov/parkhistory/online_books/acad/wabanaki_peoples_voll.pdf, MAINE HISTORIC PRESERVATION COMMISSION, *Prehistoric Archaeology*, <https://www.maine.gov/mhpc/programs/education/prehistoric-archaeology> (last visited July 23, 2024).
- ⁸⁵ NOAA FISHERIES, *Commercial Fisheries Landings*, <https://www.fisheries.noaa.gov/national/sustainable-fisheries/commercial-fisheries-landings>, (last updated May 29, 2024).
- ⁸⁶ MAINE DEPARTMENT OF MARINE RESOURCES, *Historical Maine Fisheries Landings Data*, <https://www.maine.gov/dmr/fisheries/commercial/landings-program/historical-data> (last updated Apr, 12 2023).
- ⁸⁷ ALEXANDER, K., W.B. LEAVENWORTH, J. COURNANE, A.B. COOPER, S. CLAESSION, S. BRENNAN, G. SMITH, L. RAINS, K. MAGNESS, R. DUNN, T.K. LAW, R. GEE, W.J. BOLSTER, and A.A. Rosenberg. 2009. *Gulf of Maine cod in 1861: historical analysis of fishery logbooks, with ecosystem implications*. ENV. SCIENCE, FISH AND FISHERIES, 10: 428-449, <https://doi.org/10.1111/J.1467-2979.2009.00334.X>; COLLINS, J.W. AND R. RATHBUN. 1887. *Fishing grounds of the eastern coast of North America*. In *THE FISHERIES AND FISHING INDUSTRIES OF THE U.S.*, Section III. ed. GB Goode, Washington D.C.
- ⁸⁸ W. H. RICH. 1929. *Fishing Grounds of the Gulf of Maine*, § Report of the United States Commissioner of Fisheries. DEPARTMENT OF COMMERCE, BUREAU OF FISHERIES, <https://www.gutenberg.org/files/15035/15035-h/15035-h.htm>.
- ⁸⁹ Atlantic Wind Lease Sale 11 (ATLW-11) for Commercial Leasing for Wind Power Development on the U.S. Gulf of Maine Outer Continental Shelf-Proposed Sale Notice, 89 Fed. Reg. 35,222, (May 1, 2024), <https://www.govinfo.gov/content/pkg/FR-2024-05-01/pdf/2024-09390.pdf>.
- ⁹⁰ BOEM, *BOEM Finalizes Wind Energy Area in the Gulf of Maine and Announces Upcoming Environmental Review of Potential Offshore Wind Leasing Activities*, U.S. DEPARTMENT OF

-
- THE INTERIOR, (Mar. 15, 2024), <https://www.boem.gov/newsroom/press-releases/boem-finalizes-wind-energy-area-gulf-maine-and-announces-upcoming>.
- ⁹¹ Atlantic Wind Lease Sale 11 (ATLW-11) for Commercial Leasing for Wind Power Development on the U.S. Gulf of Maine Outer Continental Shelf-Proposed Sale Notice, 89 Fed. Reg. 35,222, (May 1, 2024), <https://www.govinfo.gov/content/pkg/FR-2024-05-01/pdf/2024-09390.pdf>.
- ⁹² BOEM, *BOEM Finalizes Wind Energy Area in the Gulf of Maine and Announces Upcoming Environmental Review of Potential Offshore Wind Leasing Activities*, U.S. DEPARTMENT OF THE INTERIOR, (Mar. 15, 2024), <https://www.boem.gov/newsroom/press-releases/boem-finalizes-wind-energy-area-gulf-maine-and-announces-upcoming>.
- ⁹³ U.S. DEPARTMENT OF TRANSPORTATION MARITIME ADMINISTRATION, *U.S. Waterborne Foreign Container Trader by U.S. Customs Ports 2000-2017*, <https://www.maritime.dot.gov/data-reports/data-statistics/us-waterborne-foreign-container-trade-us-customs-ports-2000-%E2%80%932017> (last updated Oct. 24, 2018).
- ⁹⁴ LACLAIRE, H. *Cargo volume in Portland Harbor broke records in 2023, but pace of growth is slowing*, PORTLAND PRESS HERALD, (Jan. 5, 2023), <https://www.pressherald.com/2024/01/05/cargo-volume-in-portland-harbor-broke-records-in-2023-but-pace-of-growth-is-slowing/>.
- ⁹⁵ AECOM, *City of Portland Assessment of the Waterfront and Marine Economy*, CITY OF PORTLAND, ii (Jul. 2020), <https://content.civicplus.com/api/assets/001d7f17-0655-47e9-8f76-7307931d547a?cache=1800>.
- ⁹⁶ PORT OF BOSTON, *About*, <https://www.massport.com/conley-terminal/about-the-port#:~:text=Conley%20Container%20Terminal%2C%20the%20only,2%2C500%2B%20importers%20and%20exporters%20annually.> (last visited July 23, 2024).
- ⁹⁷ PORT OF BOSTON, *Port of Boston Statistics*, <https://www.massport.com/conley-terminal/about-the-port/port-statistics> (last visited July 23, 2024).
- ⁹⁸ GOLOMBEK, N.Y., M. KIENAST, C.H. PILSKALN, and C. ALGAR. 2024. Origin and alteration of sinking and resuspended organic matter on a benthic nepheloid layer influenced continental shelf. *GEOCHIMICA ET COSMOCHIMICA ACTA*, 366: 31-47, <https://doi.org/10.1016/j.gca.2023.12.008>; NAJJAR, R.G. and 30 others. 2018. Carbon budget of tidal wetlands, estuaries, and shelf waters of Eastern North America. *GLOBAL BIOGEOCHEMICAL CYCLES*, 32: 389-416, <https://doi.org/10.1002/2017GB005790>.
- ⁹⁹ KRUMHANS, K.A., and R.E. SCHEIBLING. 2012. Production and fate of kelp detritus. *MARINE ECOLOGY PROGRESS SERIES*, 467:281-302, <https://doi.org/10.3354/meps09940>.
- ¹⁰⁰ WITMAN, J. D., and R.W. LAMB. 2018. Persistent differences between coastal and offshore kelp forest communities in a warming Gulf of Maine. *PLOS ONE*, 13(1): e0189388. <https://doi.org/10.1371/journal.pone.0189388>.
- ¹⁰¹ FILBEE-DEXTER, K and T. WERNBERG. 2020. Substantial blue carbon in overlooked Australian kelp forests. *SCIENTIFIC REPORTS*, 10:12341, <https://doi.org/10.1038/s41598-020-69258-7>
- ¹⁰² GULF OF MAINE RESEARCH INSTITUTE, *2023 Gulf of Maine Warming Update*, (Feb. 15, 2024), <https://www.gmri.org/stories/warming-23>; GULF OF MAINE RESEARCH INSTITUTE, *2022 Gulf of Maine Warming Update: Second-Hottest Year on Record*, (Feb. 15, 2023) <https://www.gmri.org/stories/warming-22>.

-
- ¹⁰³ EDGE RESEARCH. 2023. New England Public Opinion on the State of the Ocean, PREPARED FOR CONSERVATION LAW FOUNDATION, 1, 3. https://www.clf.org/wp-content/uploads/2023/09/CLF_2022-New-England-Ocean-Attitudes-Survey_Summary-of-Findings.pdf.
- ¹⁰⁴ EDGE RESEARCH. 2023. New England Public Opinion on the State of the Ocean, PREPARED FOR CONSERVATION LAW FOUNDATION, 1, 3. https://www.clf.org/wp-content/uploads/2023/09/CLF_2022-New-England-Ocean-Attitudes-Survey_Summary-of-Findings.pdf.
- ¹⁰⁵ NOAA ONMS, *Learn, STELLWAGEN BANK NATIONAL MARINE SANCTUARY*, <https://stellwagen.noaa.gov/education/> (last visited July 23, 2024) (The Stellwagen Bank National Marine Sanctuary provides a regional example of a comprehensive education and outreach program.)
- ¹⁰⁶ BRIAN SKERRY, *Cashes Ledge: New England's Underwater Laboratory*, YALE ENVIRONMENT 360 (Sept. 25, 2014), https://e360.yale.edu/features/brian_skerry_photo_essay_cashes_ledge_new_englands_underwater_laboratory.
- ¹⁰⁷ MISSION BLUE, *Cashes Ledge, Gulf of Maine, USA* (8/7/15-8/13/15), <https://missionblue.org/events/cashes-ledge-new-england/> (“Called the ‘Yellowstone of the North Atlantic’ by Dr. Sylvia Earle”).
- ¹⁰⁸ POLINKSI, J.M., BUCCI, J.P., GASSER M., and A.G. BODNAR. 2019. Metabarcoding assessment of prokaryotic and eukaryotic taxa in sediments from Stellwagen Bank National Marine Sanctuary. SCIENTIFIC REPORTS, 9:14820, <https://doi.org/10.1038/s41598-019-51341-3>.
- ¹⁰⁹ GULF OF MAINE RESEARCH INSTITUTE, *2023 Gulf of Maine Warming Update*, (Feb. 15, 2024), <https://www.gmri.org/stories/warming-23>.
- ¹¹⁰ GULF OF MAINE RESEARCH INSTITUTE, *2022 Gulf of Maine Warming Update: Second-Hottest Year on Record*, (Feb. 15, 2023), <https://www.gmri.org/stories/warming-22>.
- ¹¹¹ PERSHING, AJ, and 18 others. 2021. Climate impacts on the Gulf of Maine ecosystem: A review of observed and expected changes in 2050 from rising temperatures. *Elem Sci Anth*, 9: 1. DOI: <https://doi.org/10.1525/elementa.2020.00076>; SUSKIEWICZ, T.S., BYRNES, J.E.K., STENECK, R.S., RUSSELL, R., WILSON, C.J., and D.B. RASHER. 2024. Ocean warming undermines the recovery resilience of New England kelp forests following a fishery-induced trophic cascade. *ECOLOGY*, 105, e4334, <https://doi.org/10.1002/ecy.4334>.
- ¹¹² GULF OF MAINE RESEARCH INSTITUTE, *2022 Gulf of Maine Warming Update: Second-Hottest Year on Record*, (Feb. 15, 2023), <https://www.gmri.org/stories/warming-22>.
- ¹¹³ NOAA ONMS, *Public Programs, STELLWAGEN BANK NATIONAL MARINE SANCTUARY*, <https://stellwagen.noaa.gov/visit/public-programs.html> (last visited July 23, 2024).
- ¹¹⁴ NOAA ONMS, *For Students, STELLWAGEN BANK NATIONAL MARINE SANCTUARY* <https://stellwagen.noaa.gov/education/students.html> (last visited July 23, 2024).
- ¹¹⁵ SEACOAST SCIENCE CENTER, *Dynamic Gulf of Maine Exhibition*, (June 6, 2022), <https://www.seacoastsciencecenter.org/2022/06/06/now-open-our-dynamic-gulf-of-maine-exhibition/>.
- ¹¹⁶ MAINE MARITIME MUSEUM, *SeaChange: Darkness & Light in the Gulf of Maine*, <https://www.mainemaritimemuseum.org/exhibition/seachange/> (last visited July 23, 2024).

-
- ¹¹⁷ Bigelow, *New Installation Fuses Art and Science to Share Ocean Wonder*, LABORATORY FOR OCEAN SCIENCES, (Nov. 4, 2021), <https://www.bigelow.org/news/articles/2021-11-04.html>.
- ¹¹⁸ HARVARD MUSEUM OF NATURAL HISTORY, *New exhibition Marine Life in the Putnam Family Gallery opens Saturday, November 21 at Harvard Museum of Natural History*, (Sept. 23, 2015), <https://hmn.harvard.edu/news/new-exhibition-marine-life-putnam-family-gallery-opens-saturday-november-21-harvard-museum>.
- ¹¹⁹ WAITT FOUNDATION, *Expedition Cashes Ledge*, (June 2016), <https://www.waittfoundation.org/cashes-ledge-expedition>.
- ¹²⁰ MISSION BLUE, *Cashes Ledge: The Gem of New England*, (Aug. 14, 2015), <https://missionblue.org/2015/08/cashes-ledge-the-gem-of-new-england/>.
- ¹²¹ KASHDAN, R. *Taking on Trash with Rozalia Project for a Clean Ocean*, (July 30, 2014), <https://www.sailmagazine.com/cruising/taking-on-trash-with-the-rozalia-project-for-a-clean-ocean> (updated Dec. 7, 2023).
- ¹²² GBH, NOVA50, *Sea Change: The Gulf of Maine, a NOVA Special Presentation*, PRESS RELEASE (June 12, 2024), <https://pressroom.pbs.org/-/media/pressroom/public-assets/programs/nova/sea-change/sea-change-press-release-final.pdf>.
- ¹²³ WEDDING, L. M., S.J. GREEN, S. REITER, K.R. ARRIGO, L. HAZEN, M. RUCKELSHAUS, J.M.A. VAN DER GRIENT, R.M. BAILEY, M.A. CAMERON, J. LEAPE, M. LEVI, A. MERKL, M.M. MILLS, S. MONISMITH, N.T. OUELLETTE, G.VAN DIJKEN, and F. MICHELI. 2022. Linking multiple stressor science to policy opportunities through network modeling. *MARINE POLICY*, 146, <https://www.sciencedirect.com/science/article/pii/S0308597X22003542>; MACH, M.E., L.M WEDDING, S.M. REITER, F. MICHELI, R.M. FUJITA, and R.G. MARTONE. 2017. Assessment and management of cumulative impacts in California’s network of marine protected areas. *OCEAN & COASTAL MANAGEMENT*, 137, <https://www.sciencedirect.com/science/article/abs/pii/S0964569116303647>; PRAHLER E.E., S.M. REITER, M. BENNET, A.L. ERICKSON, M.L. MELIUS, and M.R CALDWELL. 2014. It All Adds Up: Enhancing Ocean Health by Improving Cumulative Impacts Analyses in Environmental Review Documents. *STANFORD ENVIRONMENTAL LAW JOURNAL*, 33: 351, https://oceansolutions.stanford.edu/sites/g/files/sbiybj25061/files/media/file/j_prahler_reiter_it_all_adds_up.pdf.
- ¹²⁴ HILL, M.F, J.D. WITMAN and H.CASWELL. 2004. Markov chain analysis of succession in a rocky subtidal community. *American Naturalist* 164: E46-E61, <https://doi.org/10.1086/422340>.
- ¹²⁵ COLLETTE, B.B., KLEIN-MACPHEE, G., eds.. 2002. Bigelow and Schroeder’s Fishes of the Gulf of Maine. 3rd ed., Smith. Inst. Press. Washington, D.C.
- ¹²⁶ MAGNUSON-STEVENSON FISHERY CONSERVATION AND MANAGEMENT ACT (MSA), 16 U.S.C. §§ 1851(a)(1), 1854(e), 1802(33), 1853(a)(7).
- ¹²⁷ MSA, 16 U.S.C. § 1801(b).
- ¹²⁸ *16 U.S.C. § 1801(b)*.
- ¹²⁹ NMSA, 16 U.S.C. § 1431(b)(3).
- ¹³⁰ DINERSTEIN, E. and 18 others. 2019. A Global Deal for Nature: Guiding Principles, Milestones, and Targets, *SCI. ADV.*, 5, <https://www.science.org/doi/10.1126/sciadv.aaw2869>.

-
- ¹³¹ WILSON, K.L., M.A. SKINNER, and H.K. LOTZE. 2019. Projected 21st-century distribution of canopy-forming seaweeds in the Northwest Atlantic with climate change. *Diversity and Distribution* 25:582-602, <https://doi.org/10.1111/ddi.12897>; MORLEY, J.W., R.L. SELDEN, R.J. LA TOUR, T.L. FROLLCHER, R.J. SEAGRAVES, and M.L. PINSKY. 2018. Projecting shifts in thermal habitat for 686 species on the North American continental shelf. *PLoS ONE* 13(5): e0196127, <https://doi.org/10.1371/journal.pone.0196127>.
- ¹³² WITMAN, J. D., and R.W. LAMB. 2018. Persistent differences between coastal and offshore kelp forest communities in a warming Gulf of Maine. *PLOS ONE*, 13(1): e0189388. <https://doi.org/10.1371/journal.pone.0189388>.
- ¹³³ WITMAN, J.D.. Personal Communications.
- ¹³⁴ JACQUEMONT, J. R. BLASIAK, C.L. CAM, M.L. GOUELLEC, and, J. CLAUDET. 2022, Ocean conservation boosts climate change mitigation and adaptation. *ONE EARTH*, 5: 1126-1138, <https://doi.org/10.1016/j.oneear.2022.09.002>.
- ¹³⁵ FILBEE-DEXTER, K. and T. WERNBERG. 2020. Substantial blue carbon in overlooked Australian kelp forests. *SCIENTIFIC REPORTS*, 10:12341, <https://doi.org/10.1038/s41598-020-69258-7>.
- ¹³⁶ GOLOMBEK, N.Y., M. KIENAST, C.H. PILSKALN, and C. ALGAR. 2024. Origin and alteration of sinking and resuspended organic matter on a benthic nepheloid layer influenced continental shelf. *GEOCHIMICA ET COSMOCHIMICA ACTA*, 366: 31-47, <https://doi.org/10.1016/j.gca.2023.12.008>.
- ¹³⁷ JOUFFRAY, J.B., R. BLASIAK, A.V. NORSTRÖM, H. ÖSTERBLOM, and M. NYSTRÖM. 2019. The Blue Acceleration: The Trajectory of Human Expansion into the Ocean. *ONE EARTH*, 2: 43-54, <https://doi.org/10.1016/j.oneear.2019.12.016>.
- ¹³⁸ BOEM, *Gulf of Maine*, U.S. DEPARTMENT OF THE INTERIOR, (Mar. 15, 2024), <https://www.boem.gov/renewable-energy/state-activities/maine/gulf-maine>.
- ¹³⁹ Atlantic Wind Lease Sale 11 (ATLW-11) for Commercial Leasing for Wind Power Development on the U.S. Gulf of Maine Outer Continental Shelf-Proposed Sale Notice, 89 Fed. Reg. 35,222, (May 1, 2024), <https://www.govinfo.gov/content/pkg/FR-2024-05-01/pdf/2024-09390.pdf>.
- ¹⁴⁰ BOEM, *Building a National Offshore Sand Inventory*, U.S. DEPARTMENT OF THE INTERIOR, <https://www.boem.gov/building-national-offshore-sand-inventory> (last visited July 23, 2024).
- ¹⁴¹ COOK, R.R. and P.J. AUSTER. 2007. A bioregional classification of the continental shelf of northeastern North America for conservation analysis and planning based on representation. *MARINE SANCTUARIES CONSERVATION SERIES*, NMSP-07-03: 14. U.S. Department of Commerce, National Oceanic and Atmospheric Administration, National Marine Sanctuary Program, Silver Spring, MD, <https://core.ac.uk/download/pdf/11018011.pdf>; DINERSTEIN, E. and 18 others. 2019. A Global Deal for Nature: Guiding Principles, Milestones, and Targets, *SCI. ADV.*, 5, <https://www.science.org/doi/10.1126/sciadv.aaw2869>.
- ¹⁴² NMSA, 16 U.S.C. § 1431(b)(6).
- ¹⁴³ NMSA, 16 U.S.C. § 1434(a)(5).
- ¹⁴⁴ Magnuson-Stevens Fishery Conservation and Management Act Provisions; Fisheries of the Northeastern United States; Essential Fish Habitat, 83 Fed. Reg. 15,240 (Apr. 9, 2028), <https://www.govinfo.gov/content/pkg/FR-2018-04-09/pdf/2018-06760.pdf>.

-
- ¹⁴⁵ Magnuson-Stevens Fishery Conservation and Management Act Provisions; Fisheries of the Northeastern United States; Northeast (NE) Multispecies Fishery; Amendment 13, 69 Fed. Reg. 4362 (Apr. 27, 2004), <https://www.govinfo.gov/content/pkg/FR-2004-04-27/pdf/04-8884.pdf>.
- ¹⁴⁶ Magnuson-Stevens Fishery Conservation and Management Act Provisions; Fisheries of the Northeastern United States; Essential Fish Habitat, 83 Fed. Reg. 15,240 (Apr. 9, 2018), <https://www.govinfo.gov/content/pkg/FR-2018-04-09/pdf/2018-06760.pdf>.
- ¹⁴⁷ BOEM, *Oil and Gas – Atlantic*, U.S. DEPARTMENT OF THE INTERIOR, <https://www.boem.gov/oil-gas-energy/oil-and-gas-atlantic> (last visited July 23, 2024).
- ¹⁴⁸ EDSON, G.M., D.L. OLSON, and A. J. PETTY. 2000. Georges Bank Petroleum Exploration, Atlantic Outer Continental Shelf, U.S. DEPARTMENT OF THE INTERIOR, OCS Report MMS 2000-031, <https://www.boem.gov/sites/default/files/boem-newsroom/Library/Publications/2000/2000-031.pdf>.
- ¹⁴⁹ BOEM, *Oil and Gas – Atlantic*, U.S. DEPARTMENT OF THE INTERIOR, <https://www.boem.gov/oil-gas-energy/oil-and-gas-atlantic> (last visited July 23, 2024).
- ¹⁵⁰ BOEM, *Gulf of Maine*, U.S. DEPARTMENT OF THE INTERIOR, <https://www.boem.gov/renewable-energy/state-activities/maine/gulf-maine> (last visited July 23, 2024).
- ¹⁵¹ Atlantic Wind Lease Sale 11 (ATLW-11) for Commercial Leasing for Wind Power Development on the U.S. Gulf of Maine Outer Continental Shelf-Proposed Sale Notice, 89 Fed. Reg. 35,222, (May 1, 2024), <https://www.govinfo.gov/content/pkg/FR-2024-05-01/pdf/2024-09390.pdf>.
- ¹⁵² BOEM, *BOEM Finalizes Wind Energy Area in the Gulf of Maine and Announces Upcoming Environmental Review of Potential Offshore Wind Leasing Activities*, U.S. DEPARTMENT OF THE INTERIOR, (Mar. 15, 2024), <https://www.boem.gov/newsroom/press-releases/boem-finalizes-wind-energy-area-gulf-maine-and-announces-upcoming>.
- ¹⁵³ BOEM, *Gulf of Maine*, U.S. DEPARTMENT OF THE INTERIOR, (Mar. 15, 2024), <https://www.boem.gov/renewable-energy/state-activities/maine/gulf-maine>.
- ¹⁵⁴ NOAA, *Submarine Cables – Domestic Regulation*, <https://www.noaa.gov/general-counsel/gc-international-section/submarine-cables-domestic-regulation> (last updated Feb. 22, 2024).

NOMINATION SUPPORTERS

Tribal Nation

Houlton Band of Maliseet Indians

Environmental and Conservation Organizations

350 Central Mass

350 Mass

Audubon Society of Rhode Island

Azul

Big Blue & You, Inc.

Blackbeard Biologic: Science and Environmental Advisors

Blue Ocean Society

Brookhaven Residents' Climate Change Committee

Californians for Western Wilderness

Cape Elizabeth EcoTeam

Center for Biological Diversity

Citizens' Climate Lobby Maine

Climate Action Now Western Mass

Climate Jubilee Team of Church of the Covenant, Boston

Climate Reality Massachusetts Southcoast

Connecticut River Conservancy

Contemplative Outreach of Boston

CT Votes for Animals

Defenders of Wildlife

Earthjustice

ECHO, Leahy Center for Lake Champlain

Endangered Species Coalition

Environment America*

**Including a letter signed by 30 birding groups and 13,513 signatures in support of this nomination*

Environment Council of Rhode Island

Environmental League of Massachusetts

Friends of Ruth B. Swann Park

Friends of the Moshassuck

GreenLatinos

Halycon Music

Healthy Ocean Coalition*

**Including Cultivating Lives Educational Services, Inc, Eastern Woodland Protectors, Global Rewilding Alliance, KAO Consulting, Maui Nui Natural History, Ocean Conservation Research, Our Power Our Voice Inc, Rutgers University, Save Our Shores, Youth Environmental Alliance*

Hispanic Access Foundation

Inland Ocean Coalition

Ipswich River Watershed Association

Latino Outdoors

League of Conservation Voters

Maine Audubon
Maine Conservation Voters
Marine Conservation Institute
Mass Audubon
Mission Blue
Momentum Conservation
National Audubon Society
National Ocean Protection Coalition
New Hampshire Audubon
Northwest CT Trout Unlimited
NRDC (Natural Resources Defense Council)
Ocean Alliance Inc.
Ocean Defense Initiative
Ocean Sewage Alliance
Okhtapus
Pacific Whale Foundation
Save the Bay
Save the Sound
Sierra Club Maine
Sierra Club Massachusetts
Sierra Club New Hampshire
Surfrider Foundation
Surfrider Foundation - Maine Chapter
Surfrider Foundation - Massachusetts Chapter
Surfrider Foundation - New Hampshire Chapter
The Nature Conservancy
The Ocean Project
The Wilderness Society
Wild Cumberland
World Ocean Council
Whale and Dolphin Conservation

Whale Watching and Other Recreational Businesses and Birding and Diving Clubs

Brookline Bird Club
FLUKES: International Whale Tours
Granite State Whale Watch
MetroWest Dive Club
Northeast Diving & Salvage Services

Faith-Based Organizations

Creation Justice Ministries
Emmanuel Episcopal Church
Episcopal Diocese of Massachusetts
First Congregational Church, UCC, South Portland
From Seed to Supper
Jewish Climate Action Network, MA
Parish of the Epiphany Episcopal Church

Sisters of Mercy of the Americas
Sisters of Mercy of the Americas Justice Team
St. Paul's Episcopal Church, Lynnfield, MA

Zoos and Aquariums, Educational Organizations, Arts Programs, and Photojournalists

Brian Skerry, Brian Skerry Photography
EcoArts*

**Including 76 petitions gathered at the art and environmental education
installation "SeaChange Darkness & Light in the Gulf of Maine" at Maine Maritime in
Bath, Maine*

Gundalow Company
Mystic Aquarium
Rachel Carson Council
Roger Williams Park Zoo
Rozalia Project, Inc.
SEA Education Association
Seacoast Science Center

Youth Serving Organizations

Bow Seat Ocean Awareness Programs
Carolina Ocean Alliance
EarthEcho International
Love A Sea Turtle – LAST
Maine Environmental Education Association
Maine Youth for Climate Justice
Massachusetts Public Interest Research Group Students (MASSPIRG Students)*
**Including support from 39 student and youth-serving organizations, over 2,000
petition signatures, 500 photo petitions, 139 professors, faculty and administrators, and
39 student and youth-serving organizations*
Project Green Schools
Project Oceanology
(re)teach
Surfrider Student Club Network
Sustainable Ocean Alliance
Sustainable Ocean Alliance, Boston University
ThinkOcean Society
Waterroots
Young Voices of Science Program
Youth Ocean Conservation Summit

Scientists and Other Members of the Academic Community

151 members of the scientific community

Additional Organizations

Tribepod
Precovery Labs

Individuals

698 Individual Ocean Advocates

86 Young Ocean Advocates

Scientists' Declaration of Support for the Protection of the Cashes Ledge Area

In the heart of the Gulf of Maine, approximately 90 miles off the New England coast, lies one of the most unique, diverse, dynamic and ecologically productive systems in the region's marine waters. The undersea ridge comprising Cashes Ledge, Parker Ridge, and Sigsbee Ridge and flanked by the deeper reaches of Cashes and Ammen Basins, together constituting the "Cashes Ledge Area" (Figure 1), encompass a wide range of inter-connected habitats and altogether a rich and remarkable biodiversity. Atop and along the flanks of its highest peak, on Ammen Rock, lies the deepest, densest kelp forest on the eastern seaboard and the jewel in the crown of the Cashes Ledge Area.

For several decades the Cashes Ledge Area has served as an important research site for numerous marine scientists who study ocean wildlife, fisheries sustainability, oceanography, and climate change. Research of the Cashes Ledge Area by scientists and academic institutions has already added substantially to our common understanding of New England's marine ecosystems, particularly within the Gulf of Maine. This offshore haven for ocean wildlife and laboratory of marine ecology provides an opportunity for decades of continued study of ecosystem functioning and biodiversity in a rare environment that is isolated from the polluted waters of coastal habitats and less impacted by commercial fishing.

Measured by any scale, the Cashes Ledge Area warrants protection to ensure that its intricately connected habitats and unique ecosystem can continue to serve as a reserve of ocean biodiversity, productivity and an offshore ocean laboratory for scientific research. With the Gulf of Maine warming faster than 97% of the world's oceans, the largely intact habitats and communities of the Cashes Ledge Area also constitutes a key opportunity for climate change research and stewardship.

For these reasons, we support the nomination of the Cashes Ledge Area as a National Marine Sanctuary and urge the acceptance of this nomination to the Sanctuary Inventory and the initiation of the public process for its designation. As part of the nomination, we also support the establishment of a fully protected sub-area within the Sanctuary and encompassing the Ammen Rock kelp forest and adjacent inter-connected habitats (Figure 1). In addition to conserving biodiversity and engendering ecosystem resilience to climate change, protecting this sub-area from fishing and other extractive and destructive activities would provide scientists a crucial natural laboratory to study the impacts of ocean warming and acidification without the confounding influences of additional human impacts.

Unique Ocean Habitat

The foundation of the Cashes Ledge Area is a sharply rising granitic ridge with widely spaced pinnacles and knolls that runs generally parallel to the coast and extends approximately 32 miles from the southeastern extent of Parker Ridge, through Cashes Ledge itself, to the northeastern tip of Sigsbee Ridge (Figure 1). [1, 2] Flanking this underwater mountain range are the deeper reaches of Cashes Basin to the west and Ammen Basin to the east, reaching maximum depths of approximately 725 ft. Ammen Rock, the highest peak within Cashes Ledge, rises steeply from the ocean floor at 460 feet to within 30 feet of the ocean's surface. The offshore location and steepness of the site create a unique environment where strong currents mix deep cold and shallow warmer water that contacts the rocky bottom within the photic zone. The result is a highly productive location for prey organisms like algae and plankton and a habitat dominated by predatory fish such as cod, pollock, cusk and wolffish. [3, 4, 5, 1, 2, 6, 7]

The area is typified by diverse terrain and substrates, ranging from banks, rocky peaks, and channels to a complex substrate of mud, gravel, sand, and bedrock; in a relatively small area it thus contains all of the bottom types typical of the offshore Gulf of Maine. [8] It supports vibrant bottom dwelling communities of bright orange, red and yellow sponges, sub-arctic species of sea stars, brittle and feather stars, sea squirts, sea pens, sea anemones, worms, northern shrimp, horse mussels and myriad encrusting

bryozoans. Among its defining features is one of the largest and deepest kelp forests in the Gulf of Maine, located on the uppermost reaches of Ammen Rock. [9, 2]

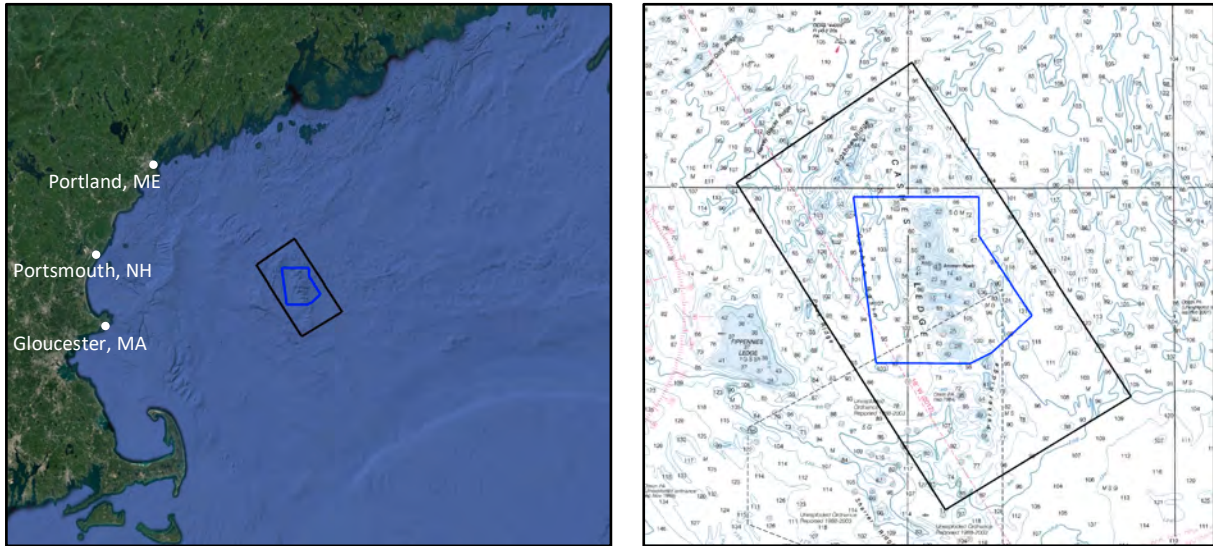

Figure 1. Cashes Ledge Area location within the central Gulf of Maine (left) and bathymetry (right; fathoms), showing the proposed National Marine Sanctuary (black) including a fully protected sub-area (blue).

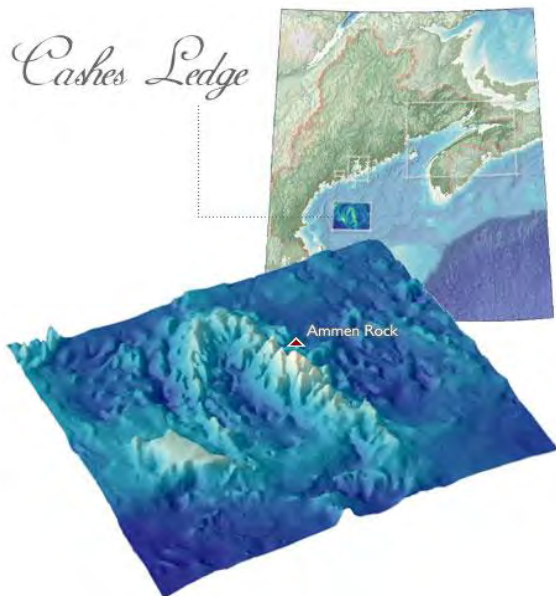

Figure 2. Three-dimensional rendering of the Cashes Ledge Area. Gulf of Maine Research Institute. "Cashes Ledge." Undersea Landscapes | Maps of Cashes Ledge. Map is a 50x vertical exaggeration.

The value of the Cashes Ledge Area habitat has been recognized by the regional federal fishery management authority, the New England Fishery Management Council (NEFMC), which has designated a large portion of the area as Essential Fish Habitat for species such as Atlantic cod, haddock, pollock, monkfish, American plaice, white hake, witch flounder, and halibut. For example, the rocky cobble and gravel substrates of the Cashes Ledge Area are critical for juvenile Atlantic cod, its sandy and algal dominated areas serve as habitat for all life stages of pollock and cunner, and its deep muddy areas are essential habitat for white hake. Several of these species are depleted stocks subject to overfishing,

overfished, or both. For instance, the Gulf of Maine haddock stock is subject to overfishing, while Gulf of Maine Atlantic cod is both subject to overfishing and classified as overfished.

Ecological Importance and Characteristics

The Cashes Ledge Area's "mountain range" rises steeply from the deep adjacent sedimentary basins with many peaks lining this extensive ridge (Figure 2). Ammen Rock, located roughly in the center of the ridge is of particular prominence and provides a diverse habitat that has proven ideal for studying the structure of benthic communities along its 30-300 ft depth gradient. Ammen Rock is a dome-shaped steeply sloping granite outcrop, covered with tall laminarian kelp that rises to within 30 ft of the ocean surface. The kelp forms a canopy, providing a structurally complex habitat occupied by many species. The sloping bedrock shelf extends to depths of approximately 220 ft, before continuing gradually deeper. [2] Beyond 220 ft the bottom is a talus slope of cobble and large boulder outcroppings interspersed with patches of sand and gravel. A sand and gravel plain extends deeper than 250 ft to the base of the ridge, beyond which are the fine sand and silt sediments of the deep basins. [2] This diverse mixture of complex habitat types within a relatively small area and across a wide depth range helps to make the Cashes Ledge Area such a productive ecosystem sustaining a diverse mix of species. Within a given habitat type, it is well known that more spatially complex habitats support higher levels of diversity than simple ones. Ecological research indicates that habitat diversity also increases species diversity and is important for ecosystem functioning. [10, 11] In this sense the wide range of habitat diversity found from the peaks to the muddy deeps of the Cashes Ledge Area is a valuable ecological and research asset.

Oceanography

Another substantial factor in the health of the Cashes Ledge Area ecosystem is the confluence of currents along the ridge. These currents, heavily influenced by Gulf of Maine oceanographic gyres, provide a constant supply of cold, nutrient-laden waters. [12, 13] Waters circulate around the ridge in a pattern brought on by the ebb and flow of the tides. Another stunning oceanographic phenomenon known as internal waves, generated by the steep topography and stratified water column around Ammen Rock, bring even more of the plankton-rich waters down into this highly dynamic area. [14, 1, 15] The force of these internal waves pushes the warm water from the upper levels of the water column against the peaks and slopes of the ledge, driving it down to mix with the colder depths, delivering a rich supply of plankton to the bottom. [13, 1] The warm water then rises back to the upper photic zone where it is again pushed along Cashes Ledge forcing it downward again. This process repeats itself again and again during the late spring to fall with the movement of the internal waves producing drastic fluctuations in water temperature and plankton supply to the sea floor around Cashes Ledge that result in temperature changes of as much as 9 degrees centigrade and approximately 2-3 fold increases in phytoplankton on the bottom (100 ft depth) each time an internal wave passes through. [1]

The effect of this repetitive cycle is regular circulation of nutrient rich waters within the water column and on the bottom in this area creating an area of high productivity and energy, with a plentiful food supply and high growth rates among its resident bottom dwelling species of sponges, sea anemones, mussels and bryozoans. [7, 14, 15, 16] Another factor promoting high growth rates of benthic invertebrates at the shallow peaks of Cashes Ledge is enhanced water flow as currents speed up more than three times between 225 and 100 ft depths as the currents impinge on the topographic "ramp" that Cashes Ledge resembles (Figure 2). [17, 18] As increased water flow has been shown to increase the species richness of benthic invertebrates [19], high flow over the peaks of Cashes Ledge likely contributes to its high benthic diversity. Taken together, the characteristics of the marine communities situated atop the

long ridges of the Cashes Ledge Area reflect an incredible dynamism within this offshore ecosystem, characterized by high productivity, high growth rates of benthic invertebrates and high predation by demersal fish. [6, 20, 15, 21]

Species Diversity

The hard, rocky substrate on Ammen Rock and other pinnacles across the area are home to a variety of benthic flora and fauna that form diverse communities that vary by depth along the slopes of the pinnacles, establishing identifiable shallow, intermediate, and deep water zones. [9, 2] Although most of these species can also be found in deep rocky habitats along the New England and southern Nova Scotia coast, the unique topographic and geographic setting and enhanced productivity of Cashes Ledge has produced communities with uniquely different relative abundances and depth limits than in those coastal habitats. [9, 4, 2] In terms of the benthic invertebrate communities, the species richness at the northern edge of Cashes Ledge is higher than at any rock wall site at comparable depths in the Gulf of Maine. [4] Several undescribed species of poeciloscerid sponges occur at Cashes Ledge including one extremely rare species of blue sponge that has only been seen in rock wall communities at Cashes Ledge. [22]

In the shallow zone of Ammen Rock, which extends from the top of each pinnacle down to a depth of approximately 130 ft, exists the densest and deepest kelp forest on the eastern seaboard. [9, 2] The portion of the zone nearest to the surface is dominated by Laminarian kelp up to 20 ft tall. At 100 ft depth shotgun kelp (*Agarum clathratum*) becomes more



Figure 5. High diversity invertebrate community at Ammen Rock containing large sea anemones (*Urticina*), encrusting bryozoans (*Parasmittina*) and orange sponge (*Hymedesmia*) and many others. (J. Witman)



Figure 3. Assemblage of three species of sea stars, massive and encrusting sponges and sea anemones at Ammen Rock Pinnacle (J. Witman)



Figure 4. Vase sponge (*Phakelia*) with brittle stars (*Ophiopholis*) on Cashes Ledge (J. Witman).

dominant. In this zone, high levels of water flow and low sedimentation leads to rapid species turnover. Kelp dominated patches at the tops of the ridges are often intermixed with large aggregations of sea anemones (*Metridium senile*), with their light colored tentacle crowns swaying back and forth in the currents. [9, 22, 2] Encrusting and mobile invertebrates proliferate in part due to the abundance of kelp. [9, 2] An intermediate zone characterized by abundant suspension feeding invertebrates begins below the kelp dominated zone and continues to approximately 200 – 230 ft where the continuous rock slope ends. Large *Urticina* sea anemones, a particularly vulnerable species, and orange sea stars (*Hippasteria phrygiana*) are common predators in this range. Other prevalent invertebrates include brachiopods, small crinoids

and ascidians. Soccer ball sized yellow mounding sponges (*Mycale lingua*) dot the sea scape on these deep rocky slopes. [22, 2] As the continuous rock tapers into gravel and a muddy bottom from 230 - 250ft, the slope begins to level off and the soft bottom benthic community contains numerous tube worms (*Myxicola infundibulum*), mud anemones (*Cerianthus borealis*), and northern shrimp (*Pandalus borealis*). [9, 2] Much of the habitat structure in these deep soft substrate communities is biogenic, consisting of burrows, pits and delicate thickets of projecting tubes of mud anemones. [2]



Figure 6. Red cod and cunner in a kelp forest (Brian Skerry).

The rich and unique array of kelp and invertebrate species and diverse habitat types also helps to support and provide shelter for a productive population of finfish predators such as cod, haddock, hake and plaice in the Cashes Ledge Area. For example, though older cod are generally found in deeper water, cod up to three feet long have been found within the relatively shallow kelp forest at Ammen Rock. [20, 23] Up to five foot long “whale cod” have also been observed on the northern edge of Cashes Ledge. [21] Cashes Ledge also hosts a resident form of “red cod”—an effect likely due to some combination of diet, environmental conditions, and possibly genetics [24] — that is primarily associated with the kelp forest. [25] Juvenile cod are also most abundant in the kelp forest [26], which likely provides an important refuge from predators. [27]

Also found in relative abundance in this area are other large predatory finfish such as white hake and pollock. [23] Many other groundfish, though less abundant, are commonly present in the Cashes Ledge Area, including wolffish, monkfish, haddock, redfish, silver hake, American plaice, and halibut. [23] Blue sharks are commonly seen plying the waters around Cashes Ledge in the warmer months, sometimes feeding on seabirds at the surface. Atlantic bluefin tuna can also be found pursuing herring and using the ledges and slope of Cashes Ledge to entrap large schools of these pelagic fish. [21]

Average fish biomass on Ammen Rock has been shown to be 305 times greater than in coastal kelp communities at the same depth and to have a numerical density more than twice the average in temperate western North Atlantic waters. [27] Comparisons to similar locations in coastal Maine where populations of commercial groundfish species are generally depleted have suggested that the high abundance of large fish such as cod, pollock and wolffish at Cashes Ledge leads to an ecosystem where their predation still plays a dominant role. [20] For example, kelp forests in many regions, including the coastal Gulf of Maine, have suffered from enhanced grazing by surging sea urchin populations released from predation due to the depletion of the commercial fish species that naturally regulate their populations. At Cashes Ledge, healthier populations of predatory fish, including Atlantic cod and Atlantic wolffish, may maintain natural food web interactions that regulate sea urchin populations, allowing the kelp to thrive. [28]

Analysis of sightings data also shows a high species richness and abundance of whales and dolphins in the Cashes Ledge Area, particularly over Cashes Ledge itself and in the area over Cashes Basin just to the west. [29] Cashes Ledge, with its abundant plankton, is an important feeding stop for humpback whales during their seasonal migration in the spring and early summer. The critically endangered North Atlantic right whale is also often observed in the area. Minke whales are frequently spotted at Cashes Ledge in the summer, often diving in the internal wave slicks, presumably to feed.

Vulnerable Species and Communities

A number of the invertebrate species found on Cashes Ledge are particularly vulnerable to human disturbance. Research and modeling indicate that Cashes Ledge invertebrate communities at 30 m depth

normally experience a low rate of disturbance. [30, 31] However, simulations of resilience indicate that it would take from 7 – 268 years for a given species to recover from disturbance, with the rarer species taking more time. The large solitary sea anemone, *Urticina crassicornis*, is especially vulnerable as the model predicted 268 years for it to return to the community if removed by fishing gear or other impacts.

Large, yet sensitive, horse mussel beds that serve as foundation species are especially common at Ammen Rock. By providing a habitat and a refuge from predation for other species of invertebrates these beds serve as mini-biodiversity hotspots on the bottom. [32] Due to their diversity enhancing function, horse mussel beds are protected habitats in the Irish Sea and other northern regions. These beneficial horse mussels are susceptible to human impacts such as bottom-trawling fishing gear, lobster pots, gillnets and even the effects of fishing hooks and lines. Once damaged or displaced, horse mussel beds will be slow to regenerate on Cashes Ledge, as these beds seldom form in subtidal areas from horse mussel larvae relocated from other areas. Brachiopods, an ancient lineage of invertebrates, are another species found on the deeper walls of Cashes Ledge that are vulnerable as a result of their difficulty recruiting replacement larvae. [21]

The kelp that has come to be the identifying characteristic of the Cashes Ledge Area is itself quite susceptible to human-induced harm. Although Atlantic kelp is known to re-grow within one to two years of removal, it would take many years for the tall kelp forests found on Cashes Ledge pinnacles to return to their current stature if stripped clear by mobile fishing gear or significantly shredded by repeated impact from lines, hooks, traps or other human influences. The diverse ecosystem that depends upon these kelp forests could be completely altered, if not eliminated, during the period of re-growth. For this reason, it is crucial that this key habitat be permanently protected.

Unique Kelp Forests

The kelp forests on Ammen Rock and the deep pinnacles on Cashes Ledge stand out as one of the most unique ecological structures in the Gulf of Maine. Average biomass of sugar kelp (*Saccharina latissima*) at Ammen Rock has been recorded to be up to 3 orders of magnitude greater and density up to 162 times higher compared to coastal sites at similar depth; these are the greatest levels of biomass and density reported for this species in the western North Atlantic. [27] Kelp ecosystems are one of the most productive in the world, and the kelp forests of Cashes Ledge are no exception, providing a very important habitat for a diverse array of organisms, including fish, mollusks, and other seaweeds. [33, 34, 35] These kelp beds also likely serve as nursery grounds for large predatory fish, such as cod and pollock. [20, 9, 6]

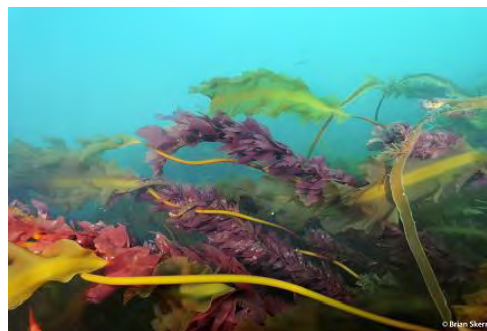

Figure 7. *Saccharina latissima* kelp (Brian Skerry).

The ecological role of the kelp is even broader than the dense forests that they create in this Cashes Ledge ecosystem. The substantial kelp forests of Cashes Ledge likely provide a stream of nutrients and energy to the waters all around the mountainous ledge, as the kelp serves as a food source for organisms inhabiting the deeper waters surrounding the ridge and benthic organisms at the base of the ridge. Detritus from the kelp, kelp particles that have eroded and broken free over time, slowly drift down from the upper water column and serve to feed the organisms in the waters below. [36] This important ecological role of kelp has been well studied in the Pacific Northwest [37] and with the same species of kelp off Nova Scotia that occur on Cashes Ledge, where a direct link has been found between the density of the kelp bed and the extent of detritus production. [36] Burial of kelp detritus in continental shelf slopes and the deep ocean has also been identified elsewhere as a mechanism for carbon sequestration [38], and the role of the Cashes Ledge kelp in the local carbon cycle and the possibility of kelp detritus ultimately being buried in the sediments of the deep adjacent basins are important research questions that remain to be investigated.

Climate Change

The importance of climate change impacts on the Gulf of Maine cannot be overstated. The past five years (2019-2023) have been among the warmest on record [39], and waters are currently warming faster than 97 percent of the global ocean. [40] A wide variety of impacts on benthic and pelagic organisms are being observed throughout the region. The impacts of warming are particularly acute for species such as kelp and Atlantic cod for which the Gulf of Maine is near the southernmost extent of the species' North Atlantic range. [41, 42] As these trends continue, the scientific value and importance of protecting a portion of the Cashes Ledge Area as a living laboratory and oceanographic research platform only increase. The baseline of information on the abundance and diversity of organisms and temperature along a wide range of depths makes the Cashes Ledge ecosystem a particularly good area to test the hypothesis that Gulf of Maine marine life may be able to survive the exceptionally rapid warming of shallow waters by moving to deeper cooler waters, achieving a refuge at depth. [43]

On Ammen Rock, declines in sugar kelp abundance between initial surveys in the 1980s and surveys in 2015 were attributed to the rapid warming of the Gulf of Maine system, and the 2012 heat wave in particular, in combination with the spread of an invasive species of white bryozoan (*Membranipora membranacea*) encrusting the kelp blades. [27] Analyses from a 2023 scientific cruise to the Cashes Ledge Area are underway and preliminarily suggest that while overall kelp abundance remains high, the proportion of sugar kelp relative to horsetail kelp (*Laminaria digitata*) has continued to decline and that the percent coverage of the invasive red alga *Dasysiphonia japonica* has increased substantially. [44] Protecting these most pristine yet still vulnerable kelp forests of the Gulf of Maine will maximize their resilience in the face of continued warming. [45]

Fisheries and Existing Habitat Protections

Among the most significant of the risks to the Cashes Ledge Area's ecosystem is the damage posed by commercial fishing. Cashes Ledge was first described as fishing grounds in the 1800s, though fishermen generally avoided the area because the underwater topography made anchoring and fishing difficult. [46] By the 1920s, cod, haddock, and other species were being commercially harvested on Cashes Ledge. However, it was not until the late 20th century, with the advent of new technologies such as bottom-fishing gear equipped with "rock-hoppers," capable of trawling a rocky seafloor, that commercial fishing became common in the Cashes Ledge Area.

In response to declines in groundfish populations, starting in the late 1990s the NEFMC has used spatial closures in the Cashes Ledge Area as a tool to address fishing mortality and to protect essential fish habitat. Since 2002, all gear capable of catching groundfish has been prohibited year-round in the Cashes Ledge Groundfish Closure Area, a large region encompassing Cashes Ledge, Fippennies Ledge, and the areas between them. At present, this area is identified as a mortality closure linked to the status of Gulf of Maine groundfish. Within this mortality closure are also Habitat Management Areas (HMAs) limiting the fishing gear types that can be used in designated Essential Fish Habitat. The use of all bottom-tending mobile fishing gear is prohibited in the Cashes Ledge Habitat Management Area, which encompasses a portion of Cashes Ledge largely limited to its rocky ridgeline. The much smaller Ammen Rock HMA encompassing the majority of the kelp forests is closed to all gear except lobster traps. Recent studies indicate these closures are having positive impacts on managed species. Analyses of cod caught inside relative to outside the Cashes Ledge Groundfish Closure Area, for instance, have shown greater length and age inside the closed area; greater gut fullness and differences in stable isotopic signatures also indicate greater availability of prey resources and a broader range of prey types. [47]

While these commercial fishing closures demonstrate a recognition by the NEFMC of the value of the Cashes Ledge Area and have effectively prohibited the most invasive and destructive forms of fishing using various styles of bottom trawl, they are inadequate in scope and not permanent. The closures are

fisheries management tools focused on achieving optimum yield from managed species in the area and are not designed or intended to serve as a mechanism for protecting marine biodiversity. Outside of the Ammen Rock HMA, a number of other commercial fishing gears are still permitted in the Cashes Ledge Area, including mid-water trawls, purse seines, lobster pots, rakes, cast nets, tongs, weirs, dip nets, stop nets, pound nets, pelagic hook and line, pelagic longlines, single pelagic gillnets, and shrimp trawls, as well as recreational fishing. These existing management measures are furthermore subject to change and can be modified or removed through fishery management actions. Equally importantly, while the current closures do provide protection against some fishing impacts, those protections fail to address other potential impacts associated with energy development, ocean dumping and numerous other ocean uses. Consequently, the cumulative extent of the conservation measures provided by this suite of fishing regulations is simply insufficient to provide the Cashes Ledge Area with the level and permanency of protection that it warrants and needs.

Need and Benefits of Permanent Habitat Protection

For decades, the best marine science has demonstrated the critical importance of establishing permanently protected areas in our oceans as a means to maintain their long-term health, resilience and biological diversity. [48, 49] The impacts of climate change on our ocean, as well as the ongoing global biodiversity crisis, create an urgent need to build such resilience into the region's ocean ecosystem and to help ensure its adaptability to the challenges it faces. A growing movement of scientists, policy makers, conservation organizations, and others around the world have called for the protection by 2030 of at least 30 percent of the world's land and oceans for the benefit of people, biodiversity, and climate resilience [50], an effort enshrined in the US in the Biden Administration's America the Beautiful Initiative.

Marine protected areas are a key tool for achieving the 30x30 and America the Beautiful goals, playing a central role in maintaining healthy and vital oceans. Protected areas conserve living resources and habitat, maintaining biodiversity. Ecosystems with high abundances and diversity of species such as the largely intact Cashes Ledge Area also often have greater capacity to resist, recover from, and adapt to stressors associated with change, including warming and extreme events such as heatwaves and storms. At the species level, healthy and more abundant populations are generally more resilient to stress, while at the ecosystem level, healthier ecological communities are more likely to maintain natural ecosystem interactions and function; this latter effect might provide an "insurance policy" that ecosystem functioning will be maintained even if some species decline. [45, 51, 52]

The Cashes Ledge Area presents an important and unusual opportunity to permanently achieve such protection and associated ecological benefits. Given the existing fishery regulations already applicable to the Cashes Ledge Area, full and permanent protection of a sub-area of the region could be achieved with relatively minimal disruption to the commercial fishing industry, and these existing restrictions have helped to protect its sensitive environment for more than two decades. However, even if those restrictions are left in place, their scope and breadth are insufficient to ensure sustained protection against common threats to the healthy ecosystems of the Cashes Ledge Area and to allow its unique ocean floor habitat and kelp forests to be fully restored. Safeguarding the Cashes Ledge Area will ensure that this bountiful marine wonder and its many unique characteristics can be studied and admired by future generations.

For these reasons, we strongly support action to permanently protect the Cashes Ledge Area by designating it a National Marine Sanctuary. A Sanctuary designation would complement and extend existing measures in the region, providing more comprehensive and coordinated conservation and management of the exceptional resources found in the Cashes Ledge Area. It would celebrate the area's rich natural heritage and provide a refuge for its vibrant and vulnerable marine life, while also providing an exciting platform for research and education. As part of the designation, we support the creation of a fully protected sub-area within the Sanctuary, similar to fully protected portions of other Sanctuaries such as the Channel Islands National Marine Sanctuary. This area would be centered on the Ammen Rock kelp

forest but also encompass adjacent, connected habitats (Figure 1), in which all extractive and destructive activities would be prohibited, with the goals of conserving biodiversity and building climate resilience, while also facilitating research. Full protection of this sub-area would allow investigation of a multitude of important research questions in the absence of any additional human impacts, providing an unparalleled reference site for identifying and understanding the impacts of climate change in the Gulf of Maine.

Securing long-lasting protections for this important ocean wonder is vital in our rapidly changing ocean. We support this nomination and urge the addition of the Cashes Ledge Area to the Sanctuary Inventory and initiation of the public process for its designation as a National Marine Sanctuary.

Dr. Jon D. Witman, Ph.D.
Professor
Brown University
Providence, RI

Dr. Peter J. Auster, Ph.D.
Senior Research Scientist and Research
Professor Emeritus
Mystic Aquarium & University of Connecticut
Storrs, CT

Ivar G. Babb, MS, MMA
Research Scientist Emeritus
University of Connecticut
Storrs, CT

Dr. Mark D Bertness Ph.D.
Professor Emeritus
Brown University
Providence, RI

Dr. Deborah Bronk, Ph.D.
President and CEO
Bigelow Laboratory for Ocean Sciences
East Boothbay, ME

Dr. James T. Carlton, Ph.D.
Professor of Marine Sciences Emeritus
Williams College
Williamstown, MA

Dr. Ron Etter, Ph.D.
Professor
University of Massachusetts Boston
Boston, MA

Dr. Graham Forrester Ph.D.
Professor
University of Rhode Island
Kingston, RI

Dr. Helen E. Fox, Ph.D.
Conservation Science Director
Coral Reef Alliance (CORAL)
Cambridge, MA

Dr. Salvatore Genovese, Ph.D.
Senior Lecturer
Boston University
Boston, MA

Dr. Suchi Gopal, Ph.D.
Professor
Boston University
Boston, MA

Dr. Tarik Gouhier, Ph.D.
Associate Professor
Northeastern University
Boston, MA

Dr. Brian Helmuth, Ph.D.
Professor
Northeastern University
Boston, MA

Dr. Richard T. Holmes, Ph.D.
Professor Emeritus of Biological Sciences
Dartmouth College
Hanover, NH

Dr. A. Randall Hughes, Ph.D.
Professor of Marine and Environmental Science
Northeastern University
Boston, MA

Dr. Malcolm L. Hunter, Jr, D.Phil.
Libra Professor of Conservation Biology
University of Maine
Orono, ME

Dr. Les Kaufman, Ph.D.
Professor
Boston University
Boston, MA

Dr. Scott D Kraus, Ph.D.
Emeritus Senior Scientist
New England Aquarium
Boston, MA

Dr. Marc Lapin, Ph.D.
Associate Laboratory Professor & Lands
Conservationist
Middlebury College
Middlebury, VT

Dr. Michael P. Lesser, Ph.D.
Research Professor, Emeritus
University of New Hampshire
Durham, NH

Dr. Joel Llopiz, Ph.D.
Associate Scientist with Tenure
Woods Hole Oceanographic Institution
Wood Hole, MA

Dr. Lucie Maranda, Ph.D.
Marine Research Scientist
University of Rhode Island
Kingston, RI

Dr. Catherine Matassa, Ph.D.
Assistant Professor of Marine Sciences
University of Connecticut
Storrs, CT

Dr. Kelton W McMahon, Ph.D.
Associate Professor
University of Rhode Island
Kingston, RI

Dr. Lauren Mullineaux, Ph.D.
Senior Scientist
Woods Hole Oceanographic Institution
Woods Hole, MA

Dr. James Palardy, Ph.D.
Director, Conservation Science
The Pew Charitable Trusts
Boston, MA

Dr. Mark R. Patterson, Ph.D.
Professor of Marine & Environmental Sciences
Northeastern University
Boston, MA

Dr. Chris Petersen, Ph.D.
Emily and Mitchell Rales Chair in Ecology
College of the Atlantic
Bar Harbor, ME

Dr. Jesús Gabriel Pineda, Ph.D.
Senior Scientist
Woods Hole Oceanographic Institution
Woods Hole, MA

Dr. Carlos Prada, Ph.D.
Associate Professor
University of Rhode Island
Kingston, RI

Dr. Jonathan B. Puritz, Ph.D.
Associate Professor
University of Rhode Island
Kingston, RI

Dr. Douglas B. Rasher, Ph.D.
Senior Scientist
Bigelow Laboratory for Ocean Sciences
East Boothbay, ME

Dr. Dov Sax, Ph.D.
Professor
Brown University
Providence, RI

Dr. Sandra E. Shumway, Ph.D., D.Sc.
Research Professor Emerita
University of Connecticut
Storrs, CT

Dr. Robert S. Steneck, Ph.D.
Professor
University of Maine
Orono, ME.

Dr. Simon R. Thorrold, Ph.D.
Senior Scientist
Woods Hole Oceanographic Institution
Woods Hole, MA

Prof. David W. Townsend, Ph.D.
Professor of Oceanography
University of Maine
Orono, ME

Dr. Geoffrey C. Trussell, Ph.D.
Doherty Professor and Chair
Northeastern University
Boston, MA

Dr. Les Watling, Ph.D.
Professor Emeritus
University of Maine
Orono, ME

Dr. W. Herbert Wilson, Jr., Ph.D.
David Arey Professor Emeritus of Biology
Colby College
Waterville, ME

Dr. Tundi Agardy, PhD
Director, Sound Seas
Washington, DC
Distinguished Visiting Fellow, Worcester
College, University of Oxford
Oxford, UK

Dr. Mike Allen, Ph.D.
Professor
University of Florida
Gainesville, FL

Dr. Andrew Altieri, Ph.D.
Assistant Professor
University of Florida
Gainesville, FL

Dr. Richard F. Ambrose, Ph.D.
Professor Emeritus
University of California, Los Angeles
Los Angeles, CA

Dr. Richard B. Aronson, Ph.D.
Professor and Head of Department
Department of Ocean Engineering and Marine
Sciences
Florida Institute of Technology
Melbourne, FL

Dr. Savanna Barry, Ph.D.
Regional Specialized Extension Agent
University of Florida
Gainesville, FL

Dr. Donald Behringer, Ph.D.
Professor
University of Florida
Gainesville, FL

Dr. Craig Benkman, Ph.D.
Professor Emeritus
University of Wyoming
Laramie, WY

Dr. Charles Birkeland, Ph.D.
Professor Emeritus
University of Hawaii at Manoa
Honolulu, HI

Dr. Carol Blanchette, Ph.D.
Research Biologist
University of California, Santa Barbara
Santa Barbara, CA

Dr. Barbara A. Block, Ph.D.
Professor
Stanford University
Pacific Grove, CA

Dr. Louis W Botsford, Ph.D.
Professor Emeritus
University of California, Davis
Davis, CA

Dr. Matthew Bracken, Ph.D.
Professor
University of California, Irvine
Irvine, CA

Dr. Richard Bradley, Ph.D.
Associate Professor Emeritus
Ohio State University
Columbus, OH

Dr. Sandra Brooke, Ph.D.
Full Research Faculty
Florida State University
Sopchoppy, FL

Dr. John Bruno, Ph.D.
Distinguished Professor
The University of North Carolina at Chapel Hill
Chapel Hill, NC

Dr. Ron Burton, Ph.D.
Distinguished Professor Emeritus
University of California
San Diego, CA

Dr. Jeb Byers, Ph.D.
Professor of Ecology
University of Georgia
Athens, GA

Dr. Paul Caiger Ph.D.
Senior Research Technician
University of Auckland
Auckland, New Zealand

Dr. Jenn Caselle, Ph.D.
Research Professor
University of California
Santa Barbara, CA

Dr. Joseph Cech, Ph.D.
Professor Emeritus
University of California
Davis, CA

Elizabeth Theresa Celia
Faculty Instructor of Biology and Marine
Biology
University of North Carolina Wilmington
Wilmington, NC

Dr. Kyle Cavanaugh, Ph.D.
Professor
University of California, Los Angeles
Los Angeles, CA

Dr. David Chagaris, Ph.D.
Associate Research Professor
University of Florida
Gainesville, FL

Dr. Grace Chiu, Ph.D.
Professor
Virginia Institute of Marine Science, William &
Mary
Gloucester Point, VA

Dr. John A. Cigliano, Ph.D.
Professor Emeritus
Cedar Crest College
Allentown, PA

Dr. Kathleen Cole, Ph.D.
Associate Professor
University of Hawaii at Manoa,
Honolulu HI

Stefan Cranston, MS
Researcher
University of Hawai'i at Manoa
Honolulu, HI

Dr. Paul Dayton, Ph.D.
Professor Emeritus
Scripps Institution of Oceanography
San Diego, CA

Dr. Edward E. DeMartini, Ph.D.
Adjunct Research Professor
University of Hawaii at Manoa
Honolulu, HI

Dr. Megan Dethier, Ph.D.
Director
Friday Harbor Labs
University of Washington
Friday Harbor, WA

Dr. Jenifer Dugan, Ph.D.
Research Biologist
University of California, Santa Barbara
Santa Barbara, CA

Dr. Ginny Eckert, Ph.D.
Professor and Director
Alaska Sea Grant, University of Alaska
Fairbanks
Fairbanks, AK

Dr. Peter J. Edmunds, Ph.D.
Professor
California State University Northridge
Los Angeles, CA

Elizabeth A. Elliott, M.S.
Research Specialist
University of North Carolina Wilmington
Wilmington, NC

Dr. Julie C. Ellis, Ph.D.
Co-Director, Wildlife Futures Program
University of Pennsylvania
Philadelphia, PA

Dr. Steve Emslie, Ph.D.
Professor
University of North Carolina Wilmington
Wilmington, NC

Daniela Escontrela Dieguez
Graduate Assistant
University of Hawaii at Manoa
Honolulu, HI

Dr. Thomas L. Fleischner, Ph.D.
Senior Advisor & Director Emeritus
Natural History Institute
Prescott, AZ

Dr. Nicole Fogarty, Ph.D.
Associate Professor
University of North Carolina Wilmington
Wilmington, NC

Dr. Steven Gaines, Ph.D.
Dean & Distinguished Professor
Bren School of Environmental Science &
Management
University of California, Santa Barbara
Santa Barbara, CA

Dr. Michelle Gaither, Ph.D.
Associate Professor
University of Central Florida
Orlando, FL

Dr. Brian Gaylord, Ph.D.
Professor of Evolution and Ecology
University of California
Davis, CA

Dr. Peter W Glynn, Ph.D.
Professor Emeritus
University of Miami
Miami, FL

Dr. Scott Goetz, Ph.D.
Regents Professor
Northern Arizona University
Flagstaff, AZ

Dr. Michael Graham, Ph.D.
Professor
Moss Landing Marine Laboratories
Moss Landing, CA

Dr. Judith Grassle Ph.D.
Professor Emerita
Rutgers University
New Brunswick, NY

Dr. Charles Greene, Ph.D.
Associate Director for Research and Strategic
Planning
Friday Harbor Labs
University of Washington
Friday Harbor, WA

Dr. Edwin Grosholz, Ph.D.
Distinguished Professor
University of California, Davis
Davis, CA

Dr. Gary D. Grossman, Ph.D.
Professor Emeritus
University of Georgia
Athens, GA

Dr. Charles B. Halpern, Ph.D.
Research Professor
University of Washington
Seattle, WA

Dr. Mark Hay, Ph.D.
Regents Professor and Teasley Chair of
Environmental Biology
Georgia Institute of Technology
Atlanta, GA

Dr. Kenneth Heck, Ph.D.
Emeritus Professor
Dauphin Island Sea Lab
Dauphin Island, AL

Dr. Marc J. S. Hensel, Ph.D.
Assistant Professor
University of Florida
Gainesville, FL

Dr. Michael Hickerson, Ph.D.
Professor
City College of New York
New York, NY

Dr. Mark Hixon, Ph.D.
Professor and Hsiao Endowed Chair of Marine
Biology
University of Hawaii
Honolulu, HI

Dr. Daniel Holstein, Ph.D.
Assistant Professor
Louisiana State University
Baton Rouge, LA

Mackenzie Jahnke
Graduate Student
University of Hawaii
Honolulu, HI

Dr. Ronald H. Karlson, Ph.D.
Professor Emeritus
University of Delaware
Newark, NJ

Dr. David Karowe, Ph.D.
Professor of Biological Sciences
Western Michigan University
Kalamazoo, MI

Dr. Kiho Kim, Ph.D.
Provost and Dean of the College
Washington College
Chestertown, MD

Dr. Brenda Konar, Ph.D.
Director Alaska EPSCoR, Professor Marine
Biology
University of Alaska Fairbanks
Fairbanks, AK

Dr. Arthur H. Kopelman, Ph.D.
President and Senior Scientist
Coastal Research and Education Society of Long
Island
West Saville, NY

Dr. Tony Koslow, Ph.D.
Research oceanographer emeritus
Scripps Institution of Oceanography
San Diego, CA

Mary Krawiec, B.S.
Marine Research Assistant
University of North Carolina Wilmington
Wilmington, NC

Dr. Kristy Kroeker, Ph.D.
Professor
University of California, Santa Cruz
Santa Cruz, CA

Dr. Armand Kuris, Ph.D.
Distinguished Professor of Zoology
University of California
Santa Barbara, CA

Dr. Robert Lamb, Ph.D.
Research Assistant Professor
University of Florida
Gainesville, FL

Dr. Hunter S. Lenihan, Ph.D.
Professor
University of California, Santa Barbara
Santa Barbara, CA

Dr. Simon Levin, Ph.D.
Professor
Princeton University
Princeton, NY

Dr. Jeffrey Levinton, Ph.D.
Research Professor and Distinguished Professor
Emeritus
Stony Brook University
Stony Brook, NY

Dr. Don Levitan, Ph.D.
Professor
Florida State University
Gainesville, FL

Dr. James Lindholm, Ph.D.
Rote Distinguished Professor of Marine Science
and Policy
California State University
Monterey Bay, CA

Dr. Romuald Lipcius, Ph.D.
Professor of Marine Science
Virginia Institute of Marine Science, William &
Mary
Gloucester Point, VA

Dr. Susanna Lopez-Legentil, Ph.D.
Professor
University of North Carolina Wilmington
Wilmington, NC

Dr. Mark Q. Martindale, Ph.D.
Professor and Director,
Whitney Lab for Marine Bioscience
University of Florida
Saint Augustine, FL

Dr. Douglas McCauley, Ph.D.
Professor
University of California, Santa Barbara
Santa Barbara, CA

Dr. Catherine S. McFadden, Ph.D.
Professor
Harvey Mudd College
Claremont, CA

Dr. Marianne E. McNamara, Ph.D.
Professor
Suffolk County Community College
Seldon, NY

Dr. Fiorenza Micheli, Ph.D.
Professor, Chair of the Oceans Department and
Co-Director of Stanford Center for Ocean
Solutions
Stanford University
Pacific Grove, CA

Dr. Steven G. Morgan Ph.D.
Professor Emeritus
University of California, Davis
Davis, CA

Dr. Mark Novak, Ph.D.
Associate Professor
Oregon State University
Corvallis, OR

Dr. Richard S. Ostfeld, Ph.D.
Distinguished Senior Scientist
Cary Institute of Ecosystem Studies
Millbrook, NY

Dr. D. Ann Pabst, Ph.D.
Professor Emerita
University of North Carolina Wilmington
Wilmington, NC

Dr. Ed Parnell, Ph.D.
Research Oceanographer
Scripps Institution of Oceanography
San Diego, CA

Dr. Gustav Paulay, Ph.D.
Curator & Professor
University of Florida
Gainesville, FL

Dr. Joseph Pawlik, Ph.D.
Distinguished Professor of Marine Biology
University of North Carolina Wilmington
Wilmington, NC

Dr. Timothy Pearce, Ph.D.
Curator of Mollusks
Carnegie Museum of Natural History
Pittsburgh, PA

Dr. Malin Pinsky, Ph.D.
Associate Professor
University of California
Santa Cruz, CA

Dr. Dan Preston, Ph.D.
Assistant Professor
Colorado State University
Fort Collins, CO

Dr. Peter Raimondi, Ph.D.
Distinguished Professor (Ecology and
Evolutionary Biology)
University of California, Santa Cruz
Santa Cruz, CA

Dr. Dan Reed, Ph.D.
University of California, Santa Barbara
Santa Barbara, CA

Dr. Robert Richmond, Ph.D.
Research Professor and Director
University of Hawaii at Manoa
Honolulu, HI

Dr. Terry Root, Ph.D.
Professor Emerita
Stanford University
Stanford, CA

Dr. James Sanders, Ph.D.
Professor Emeritus
Skidaway Institute of Oceanography
Savannah, GA

Dr. Eric Sanford, Ph.D.
Professor of Evolution and Ecology
University of California
Davis, CA

Dr. Melissa Savage, Ph.D.
Associate Professor Emeritus
University of California, Los Angeles
Los Angeles, CA

Dr. Paul Schaeffer, Ph.D.
Professor
Miami University
Miami, FL

Dr. Kenneth P. Sebens, Ph.D.
Professor
University of Washington
Seattle, WA

Dr. Jeff Shields, Ph.D.
Professor of Marine Science
Virginia Institute of Marine Science
Gloucester Point, VA

Dr. Jay Stachowicz, Ph.D.
Distinguished Professor and Interim Director of
Marine Sciences
University of California, Davis
Davis, CA

Dr. Richard M. Starr
Research Faculty
Moss Landing Marine Laboratories
Moss Landing, CA

Dr. Karen Stocks, Ph.D.
Director, Geological Data Center
Scripps Institution of Oceanography
San Diego, CA

Dr. Richard Strathmann Ph.D.
Professor Emeritus
University of Washington
Seattle, WA

Dr. Stephen Tettelbach, Ph.D.
Shellfish Ecologist
Cornell Cooperative Extension
Riverhead, NY

Dr. Travis Thomas, Ph.D.
Assistant Professor
University of Florida
Gainesville, FL

Dr. Judith S. Weis, Ph.D.
Professor Emerita
Rutgers University
New Brunswick, NJ

Dr. Kevin Weng, Ph.D.
Associate Professor
Virginia Institute of Marine Science, William &
Mary
Gloucester Point, VA

Korey Wetherell
Graduate Student
University of Hawai'i at Mānoa
Manoa, HI

Dr. Sharon Wise, Ph.D.
Professor of Biology
Utica University
Utica, NY

Marc Yergin, MS, BS
Biologist Volunteer
Carnegie Museum of Natural History
Pittsburgh, PA

REFERENCES

1. WITMAN, J.D., J.J. LEICHTER, S.J. GENOVESE, and D.A. BROOKS. 1993. Pulsed phytoplankton supply to the rocky subtidal zone: influence of internal waves. *Proceedings of the National Academy of Sciences, USA* 90: 1686-1690.
2. WITMAN, J.D. and K. P. SEBENS. 1988. Benthic Community Structure at a Subtidal Rock Pinnacle in the Central Gulf of Maine. In I. Babb and M. De Luca Eds *Benthic Productivity and Marine Resources of the Gulf of Maine*. National Undersea Research Program Research Report 88-3: 67-104.
3. STENECK, R.S. 1988. Session Summary: Benthic Ecology -- Hard Substrata. National Undersea Research Program Research Report 88-3 *Benthic Productivity and Marine Resources of the Gulf of Maine*.
4. WITMAN, J.D. 1996. Dynamics of Gulf of Maine benthic communities. D. and E. Braasch Eds. *The health of the Gulf of Maine ecosystem: cumulative impacts of multiple stressors*. RARGOM Report 96-1. Dartmouth College, Hanover, NH. Pp 51-69.
5. VADAS, R.L., R.S. STENECK. 1995. Overfishing and inferences in kelp–sea urchin interactions. In: Skjoldal HR, Hopkins C, Erikstad KE, Leinaas HP, editors. *Ecology of fjords and coastal waters* Netherlands: Elsevier. p 509–529.
6. WITMAN, J.D. and K. P. SEBENS. 1992. Regional variation in fish predation intensity: a historical perspective in the Gulf of Maine. *Oecologia* 90: 305-315.
7. LESSER, M.P, J.D. WITMAN and K.P. SEBENS. 1994. Effects of flow and seston availability on scope for growth of benthic suspension feeding invertebrates from the Gulf of Maine. *Biological Bulletin* 187: 319-335.
8. CALVERT, J. and C. MCGONIGLE. 2020. Benthic community structure at a remote temperate rocky reef in the Gulf of Maine, Cashes Ledge. Chapter 26. In: *Seafloor Geomorphology as Benthic Habitat: GeoHab Atlas of Seafloor Geomorphic Features and Benthic Habitats*. Eds Harris and Baker.
9. VADAS, R. L. and R.S. STENECK. 1988. Zonation of Deep Water Benthic Algae in the Gulf of Maine. *24 Journal of Phycology* 24: 338-346.
10. BRACKEN, M.S., S.E. FRIBERG, C.A. GONZALEZ-DORANTES and S.L. WILLIAMS. 2008. Functional consequences of realistic biodiversity changes in a marine ecosystem. *Proceedings of the Nat. Acad. of Sc.* 105: 924–928.
11. GRAY, J.S. 1997. Marine biodiversity: patterns, threats and conservation needs. *Biodiversity and Conservation* 6: 153–175.
12. TOWNSEND, D.W. 1989. An overview of the oceanography and biological productivity of the Gulf of Maine. In D.W. Townsend and P.F. Larsen, eds. *The Gulf of Maine*. NOAA Coastal Ocean Program. Regional Synthesis Series Number 1: 5-26.
13. TOWNSEND, D.W. S.G. ACKELSEN, S. CORWIN and J.O'DONNELL. 1989 A hydrographic survey of the Gulf of Maine, Ammen Rock area. Technical Report 67. Bigelow Laboratory for Ocean Sciences.
14. GENOVESE, S.J. and J. D. WITMAN. 1999. Interactive effects of flow speed and particle concentration on growth rates of an active suspension feeder. *Limnology and Oceanography* 44(4): 1120-1131.
15. WITMAN, J.D., M.R. PATTERSON AND S.J. GENOVESE. 2004. Benthic pelagic linkages in subtidal communities: the influence of food subsidies by internal waves. pp. 133-153. In: G.A. Polis, M. E. Powers, and G.R. Huxel eds. *Food Webs at the Landscape Level*. University of Chicago Press.
16. LEICHTER, J.J. and J.D. WITMAN. 1997. Water flow over subtidal rock walls: effects on distribution and growth of suspension feeders. *Journal of Experimental Marine Biology and Ecology* 209: 293-307.
17. WITMAN, J.D and P.K. DAYTON. 2001. Rocky subtidal communities. Pp 339-366 in Bertness, M.D., S.D. Gaines and M. Hay Eds. *Marine Community Ecology*. Sinauer Press.
18. SEBENS, K.P., J.D. WITMAN, R. ALLMON and E.J. MANEY. 1988. Early community development experiments in rocky subtidal habitats (Gulf of Maine, 30 – 80 m). In. I. Babb and M.

- De Luca Eds Benthic Productivity and Marine Resources of the Gulf of Maine. National Undersea Research Program Report 88-3: 45-66.
19. PALARDY, J.E. and J.D. WITMAN. 2010. Water flow drives biodiversity by mediating rarity in marine benthic communities. *Ecology Letters* 14: 63-68.
 20. STENECK, R. S. 1997. Fisheries-induced biological changes to the structure and function of the Gulf of Maine Ecosystem, Plenary Paper, pages 151 - 165 in Wallace, G. T., and Braasch, E. F. (eds.). Proceedings of the Gulf of Maine Ecosystem Dynamics Scientific Symposium and Workshop. RARGOM Report, 91 - 1. Regional Association for Research on the Gulf of Maine. Hanover, NH.
 21. WITMAN, J.D., S. GENOVESE and K. SEBENS. Personal communications and unpublished observations.
 22. WITMAN, J. D. and K. P. SEBENS. 1990. Distribution and ecology of sponges at a subtidal rock ledge in the central Gulf of Maine. In K. Rutzler, Ed, *New Perspectives in Sponge Biology*. Smithsonian Institution Press, Washington, D.C. Pp. 391-396.
 23. KELLY, K. 2006. A Pilot Gillnet Survey of the Cashes Ledge Closed Area, Final Report to the Northeast Consortium. Pp. 6-12.
 24. SHERWOOD G.D. and J.H. GRABOWSKI. 2010. Exploring the life history implications of colour variation in offshore Gulf of Maine cod (*Gadus morhua*). *ICES Journal of Marine Science* 67: 1640-1649.
 25. CONROY, C.W., J. CALVERT, G.D. SHERWOOD, and J.H. GRABOWSKI. 2018. Distinct responses of sympatric migrant and resident Atlantic cod phenotypes to substrate and temperature at a remote Gulf of Maine seamount. *ICES Journal of Marine Science* 75: 122-134.
 26. GRABOWSKI, J.H., C. MCGONIGLE, and C.J. BROWN. 2010. A Final Report Submitted to the Gulf of Maine Council, pp. 138.
 27. WITMAN, J. D. and R.W. LAMB. 2018. Persistent differences between coastal and offshore kelp forest communities in a warming Gulf of Maine. *PLoS ONE* 13(1): e0189388.
 28. STENECK, R.S., J. VAVRINEC, and A.V. LELAND. 2004. Accelerating trophic-level dysfunction in kelp forest ecosystems of the Western North Atlantic. *Ecosystems* 7: 323-332.
 29. KRAUS, S.D., P.J. AUSTER, J.D. WITMAN, B. WIKGREN, M.P. MCKEE and R.W. LAMB. 2016. Scientific Assessment of a Proposed Marine National Monument off the Northeast United States. Science briefing for press and interested parties. Final version 31 March 2016. DOI:10.13140/RG.2.1.1268.1360.
 30. HILL, M.F, J.D. WITMAN and H.CASWELL. 2004. Markov chain analysis of succession in a rocky subtidal community. *American Naturalist* 164: E46-E61.
 31. WITMAN, J.D. 1998. Natural disturbance and colonization on subtidal hard substrates in the Gulf of Maine. Pp. 30-37 in. E. M. Dorsey and J. Pederson Eds. *Effects of fishing gear on the sea floor of New England*. MIT Sea Grant Publication 98-4.
 32. WITMAN, J. D. 1985. Refuges, Biological Disturbance, and Rocky Subtidal Community Structure in New England. *Ecological Monographs* 55:421-445.
 33. MANN, K.H. 1972. Ecological energetics of the seaweed zone in a marine bay on the Atlantic coast of Canada. *Mar. Biol.* 14: 199-209.
 34. MCGONIGLE, C., J. H. GRABOWSKI, C. J. BROWN, T. WEBER, and R. QUINN. 2011. Detection of deep water benthic macroalgae using image-based classification techniques on multibeam backscatter at Cashes Ledge, Gulf of Maine, USA. *Estuarine, Coastal and Shelf Science* 91: 87-101.
 35. STENECK, RS, M.H. GRAHAM, B.J. BOURQUE, D. CORBETT, J.M. ERLANDSEN, J.A. ESTES, M.J. TEGNER. 2003. Kelp forest ecosystems: biodiversity, stability, resilience and future. *Environ Conserv* 29:436-59.
 36. KRUMHANS, K.A. and R.E. SCHEIBLING. 2011. Detrital production in Nova Scotian kelp beds: patterns and processes. *Marine Ecology Progress Series* 421: 67-82.
 37. DUGGINS, D.O., C. A. SIMENSTAD, J.A. ESTES. 1989. Magnification of secondary production by kelp detritus in coastal marine ecosystems. *Science* 245: 170-173.

38. FILBEE-DEXTER, K. and T. WERNBERG. 2020. Substantial blue carbon in overlooked Australian kelp forests. *Scientific Reports* 10:12341.
39. GULF OF MAINE RESEARCH INSTITUTE. 2023. 2023 Gulf of Maine Warming Update. <https://www.gmri.org/stories/warming-23>.
40. GULF OF MAINE RESEARCH INSTITUTE. 2022. 2022 Gulf of Maine Warming Update. <https://www.gmri.org/stories/warming-22>.
41. WILSON, K.L., M.A. SKINNER, and H.K. LOTZE. 2019. Projected 21st-century distribution of canopy-forming sea weeds in the Northwest Atlantic with climate change. *Diversity and Distribution* 25: 582-602.
42. MORLEY, J.W., R.L. SELDEN, R.J. LA TOUR, T.L. FROLLCHER, R.J. SEAGRAVES, and M.L. PINSKY. 2018. Projecting shifts in thermal habitat for 686 species on the North American continental shelf. *PLoS ONE* 13(5): e0196127.
43. WITMAN, J.D., A.J. PERSHING, and J.F. BRUNO. 2023. Smooth and Spiky: The Importance of Variability in Marine Climate Change Ecology, *Annual Review of Ecology, Evolution, and Systematics* (2023). DOI: 10.1146/annurev-ecolsys-022323-082123
44. WITMAN, J.D., R.W. Lamb, and D. RASHER. Unpublished observations.
45. JACQUEMONT, J., R. BLASIAK, C. LE CAM, M. LE GOUELLEC, and J. CLAUDET. 2022. Ocean conservation boosts climate change mitigation and adaptation. *One Earth* 5: 1126-1138.
46. RICH, W.H. 1929. Fishing Grounds of the Gulf of Maine. Report of the United States Commissioner of Fisheries (Department of Commerce, Bureau of Fisheries). Pp. 90-91.
47. SHERWOOD G.D. and J.H. GRABOWSKI. A comparison of cod life-history parameters inside and outside of four year-round groundfish closed areas in New England, USA. *ICES Journal of Marine Science* 73: 316–328.
48. AGARDY, T. 1994. Advances in marine conservation: the role of marine protected areas. *Trends in Ecology and Evolution* 9(7): 267-270.
49. BASKETT, M.L. and L.A.K. BARNETT. 2015. The ecological and evolutionary consequences of marine reserves. *Annu. Rev. Ecol. Evol. Syst.* 46: 49-73.
50. DINERSTEIN, E. and 18 others. 2019. A Global Deal for Nature: Guiding Principles, Milestones, and Targets. *Sci. Adv.* 5: eaaw2869.
51. DUFFY, J.E., J.S. LEFCHECK, R.D. STUART-SMITH, and G.J. EDGAR. 2016. Biodiversity enhances reef fish biomass and resistance to climate change. *Proceedings of the National Academy of Sciences, USA* 113: 6230-6235.
52. BERNHARDT, J.R. and H.M. LESLIE. 2013. Resilience to climate change in coastal marine ecosystems. *Annual Reviews in Marine Science* 5: 371-392.

July 24, 2024

NOAA Office of National Marine Sanctuaries
John Armor
Director, Office of National Marine Sanctuaries
1305 East-West Highway, 11th Floor
Silver Spring, MD 20910
sanctuary.nominations@noaa.gov

Re: Support for Consideration of a Cashes Ledge National Marine Sanctuary

Dear Director Armor,

The 41 undersigned organizations write to express support for the nomination of the Proposed Cashes Ledge National Marine Sanctuary to protect the Cashes Ledge Area.

Located 90 miles off New England's coast in the heart of the Gulf of Maine, Cashes Ledge is an extraordinary undersea mountain range home to myriad, and often vulnerable, marine species and habitats. As one of the most unique ecological structures in U.S. ocean waters, a sanctuary designation in this area would help conserve and protect the wildlife and habitats of the Cashes Ledge Area, provide unparalleled scientific research and education opportunities, and build climate resilience in a region that is among the fastest warming in the world's ocean.

The Proposed Sanctuary harbors a treasure trove of marine life living among the peaks and valleys of the Cashes Ledge, Parker Ridge, and Sigsbee Ridge formations, along with portions of the ecologically inter-connected, adjacent deep Cashes and Ammen basins, supporting a rich biodiversity of habitats and marine life. Cashes Ledge contains all of the bottom types typical of the offshore Gulf of Maine and atop its highest peak, on Ammen Rock, lies the deepest, densest cold-water kelp forest on the eastern seaboard. Cashes Ledge's diverse habitats, ranging from lush kelp to rocky outcroppings and deep muddy basins, provide refuge for a remarkable diversity of marine life, from the Atlantic wolffish and the rare blue sponge to the unusual red cod.

As the Gulf of Maine is overheating, with water temperatures rising faster than 97% of the global ocean, the Proposed Sanctuary's still largely intact and highly diverse benthic habitats constitute one of the most comprehensive opportunities for biodiversity and climate-stewardship in the Gulf of Maine. The Proposed Sanctuary will celebrate the region's rich natural heritage, create a refuge for vulnerable marine life as well as biodiversity generally, and provide opportunities for research and to enhance understanding of climate change impacts in the Gulf of Maine, as well as numerous education and collaboration opportunities for New Englanders to foster a connection to the Area.

We support the inclusion of a Fully Protected Area within the Proposed Sanctuary to safeguard biodiversity, the kelp forest, and adjacent, interconnected habitats. This discrete area includes the Ammen Rock kelp forest and adjacent inter-connected habitats. Amidst a changing climate that is impacting the Gulf of Maine in ways we are only beginning to understand, the scientific value and ecological importance of fully protecting this Cashes Ledge sub-area as a biodiversity refuge and a living laboratory and oceanographic research platform is vital. From Cashes Ledge's lush

kelp to rocky outcroppings and deep muddy basins that provide an underwater oasis teeming with biodiverse marine life, securing long-lasting protections for this unique ocean wonder is vital in our rapidly changing marine environment and the multiple stakeholders reliant upon its health and function.

With deep appreciation for the robust, multi-step, public engagement process for considering protection of this place, we support the Cashes Ledge National Marine Sanctuary nomination and urge the Office of National Marine Sanctuaries to add it to the Sanctuary Inventory List and initiate the process for its designation.

Sincerely,

Azul

Big Blue & You, Inc.

Blackbeard Biologic: Science and Environmental Advisors

Californians for Western Wilderness

Cape Elizabeth EcoTeam

Carolina Ocean Alliance

Citizens' Climate Lobby Maine

Cultivating Lives Educational Services, Inc

EarthEcho International

Earthjustice

Endangered Species Coalition

Environment America

Friends of Ruth B. Swann Park

GreenLatinos

Healthy Ocean Coalition

Hispanic Access Foundation

Inland Ocean Coalition

Latino Outdoors

League of Conservation Voters

Maine Audubon

Marine Conservation Institute

Mission Blue

National Audubon Society

National Ocean Protection Coalition

NRDC (Natural Resources Defense Council)

Ocean Defense Initiative

Ocean Sewage Alliance

Okhtapus

Pacific Whale Foundation

Precovery Labs

Rachel Carson Council

Sisters of Mercy of the Americas

Sisters of Mercy of the Americas Justice Team

Surfrider Foundation - Maine Chapter

Surfrider Foundation Massachusetts Chapter

Surfrider Foundation New Hampshire Chapter

Sustainable Ocean Alliance

The Ocean Project

The Wilderness Society

Wild Cumberland

World Ocean Council

July 24, 2024

NOAA Office of National Marine Sanctuaries
John Armor
Director, Office of National Marine Sanctuaries
1305 East-West Highway, 11th Floor
Silver Spring, MD 20910
sanctuary.nominations@noaa.gov

Re: Support for Consideration of a Cashes Ledge National Marine Sanctuary

Dear Director Armor:

We, the undersigned 32 New England-based organizations and businesses write in support of the nomination of the Proposed Cashes Ledge National Marine Sanctuary.

Our region's iconic natural heritage reaches from the granitic slopes of the White Mountain National Forest to the brackish waters of Narragansett Bay estuary to New England's iconic 7,000-mile coastline. There off our shores lies a sea within a sea, the Gulf of Maine, which extends from Cape Cod all the way up to the Bay of Fundy and Nova Scotia and runs along the coasts of Maine, New Hampshire, and Massachusetts. Its waters provide a home to more than 3,000 species of wildlife and serve as the hub of New England's coastal economy. At its heart, and approximately 90 miles off New England's coast, lies Cashes Ledge—an extraordinary underwater mountain range and one of the most unique ecological structures in U.S. ocean waters. Sanctuary status for the Cashes Ledge Area would celebrate the rich, interconnected Gulf of Maine ecosystem and ensure its exceptional natural heritage is permanently protected for future generations of New Englanders.

The “Cashes Ledge Area” harbors a treasure trove of marine life among the peaks and valleys of its ridges and basins. On its highest peak, Ammen Rock, lies the deepest, densest cold-water kelp forest on the eastern seaboard. Cashes Ledge's diverse habitats, ranging from lush kelp to rocky outcroppings and deep muddy basins, provide refuge for a remarkable diversity of marine life, from the Atlantic wolffish and the rare blue sponge to the unusual red cod. Securing long-lasting protections for this unique ocean wonder is vital to the health of our ocean and the communities that rely upon it.

As the Gulf of Maine's waters warm faster than 97% of the world's ocean, a Cashes Ledge Sanctuary presents an outstanding opportunity for biodiversity and climate stewardship for the region. New Englanders are increasingly concerned about climate change impacts. Therefore, we support the establishment of the Proposed Sanctuary's fully protected sub-area, encompassing

the kelp forest and adjacent, interconnected habitats, to act as a biodiversity and climate refuge and serve as a living laboratory for scientists to better understand the climate impacts of our region.

We support the Cashes Ledge National Marine Sanctuary nomination and urge the Office of National Marine Sanctuaries to add it to the Sanctuary Inventory and initiate the process for its designation.

Sincerely,

350 Central Mass

350 Mass

Audubon Society of Rhode Island

Brookhaven Residents' Climate Change Committee

Climate Action Now Western Mass

Climate Jubilee Team of Church of the Covenant, Boston

Climate Reality Massachusetts Southcoast

Connecticut River Conservancy

Contemplative Outreach of Boston

CT Votes for Animals

ECHO, Leahy Center for Lake Champlain

Emmanuel Episcopal Church

Environment Council of Rhode Island

Environmental League of Massachusetts

Episcopal Diocese of Massachusetts

From Seed to Supper

Granite State Whale Watch

Gundalow Company

Jewish Climate Action Network, MA

Maine Audubon

MetroWest Dive Club

Momentum Conservation

New Hampshire Audubon

Northeast Diving & Salvage Services

Ocean Alliance Inc.

Parish of the Epiphany Episcopal Church

Roger Williams Park Zoo

Rozalia Project, Inc.

Save the Sound

SEA Education Association

St. Paul's Episcopal Church, Lynnfield, MA
Tribepod

July 19, 2024

Dear Director Armor, NOAA's Office of National Marine Sanctuaries,

As young people who are dedicated to promoting the health and well-being of ecosystems in New England, the 17 youth-led and youth serving organizations and the 86 young ocean advocates signing this letter are writing to express our support for the nomination of the Proposed Cashes Ledge National Marine Sanctuary to protect the Cashes Ledge Area. We are deeply committed to protecting and preserving essential habitats like Cashes Ledge which strengthen New England's resilience to climate change and supports the future of research, education and sustainable fisheries.

Cashes Ledge is a marine mountain range located 90 miles off of Portland, Maine. It is home to the most densely populated, cold-water kelp forest on the eastern seaboard and offers opportunities for environmental research and education. Like our terrestrial mountain ranges that we protect and conserve in the form of national and state parks, Cashes Ledge should also be considered a source of regional pride. While the Gulf of Maine has changed dramatically over the past 200 years, Cashes Ledge serves as a glimpse into the past and offers hope for ecological restoration and a prosperous future.

The Gulf of Maine's water temperatures are rising faster than 97% of the global ocean. The Proposed Sanctuary's still largely intact benthic habitats and diversity constitute one of the most comprehensive opportunities for stewardship in the Gulf of Maine. The Proposed Sanctuary will celebrate the region's rich natural heritage, create a refuge for vulnerable marine life as well as biodiversity generally, and provide opportunities for research and to enhance understanding of climate change impacts in the Gulf of Maine, as well as numerous education and collaboration opportunities for New Englander's to foster a connection to the Area.

As young people, we recognize that we must take diverse and complementary approaches to ensure a prosperous future for our ecosystems, climate and society. By permanently protecting Cashes Ledge, we hope to take one more step toward conservation goals in the region that will support the well-being, education and livelihoods of New Englander's for generations to come. The Gulf of Maine is changing in ways we are only beginning to understand, and will continue to change throughout our lifetimes. By permanently protecting Cashes Ledge, we can safeguard essential biodiversity, build ecosystem resilience to climate change and utilize the area to better understand the past, present and future of the Gulf of Maine.

We appreciate that the designation of a National Marine Sanctuary is a multi-step public process that provides multiple opportunities for stakeholder engagement at each phase to ensure community-based decision-making and collaboration. The designation of Cashes Ledge as a sanctuary should include a robust process for engagement of the public and stakeholders in the protection of this extraordinary public resource.

Securing long-lasting protections for this unique New England habitat is essential in our rapidly changing marine environment. As young people, we see marine conservation in threatened areas as a proactive step toward ensuring our future health and well-being in the region. We support this nomination and urge you to add Cashes Ledge to the Sanctuary Inventory List and to initiate the public process for its designation as a National Marine Sanctuary.

Sincerely,
Bow Seat Ocean Awareness Programs
Carolina Ocean Alliance
EarthEcho International
Love A Sea Turtle - LAST
Maine Environmental Education Association
Maine Youth for Climate Justice
Project Green Schools
Project Oceanology
(re)teach
Surfrider Student Club Network
Sustainable Ocean Alliance
Sustainable Ocean Alliance, Boston University
The Ocean Project
ThinkOcean Society
Waterroots
Young Voices of Science Program
Youth Ocean Conservation Summit

Ahana Srivastava, Cary, NC, USA
Aidan Wells, San Luis Obispo, CA, USA
Aishwarya Rao, Waxhaw, NC, USA
Alison Robey, New Haven, CT, USA
Allison Yuen, San Francisco, CA, USA
Amanda Gilmore, South Kingstown, RI, USA
Amaya Morene, Jacksonville, FL, USA
Amber Josfin Pineda, Guam, USA
Amelia Fortgang, New Haven, CT, USA
Amy Harff, Washington DC, USA
Arianna Sprenger, Grayslake, IL, USA
Astrid Niles, Easton, CT, USA
Audrey Anderson, Oakdale, CA, USA
Caitlin Zimmer, CT, USA
Camila Rimoldi Ibanez, Sebring, FL, USA
Campbell Lund, Cambridge, MA, USA
Caroline Crowley, Medford, MA, USA
Caroline Odlin-Brewer, Portland, Maine, USA
Carolyn Riley, Somerville, MA, USA
Catalina Mejia, Ithaca, NY, USA
Charlotte Cai, Herndon, VA, USA
Claire Holding, Needham, MA, USA
Clara Benadon, Dickerson, MD, USA
Clarissa Moore, Richfield, MN, USA
Colin O'Hagerty, Hillsborough, NC, USA
Daniel Vera, New York, USA
E Cardoza, Grafton, MA, USA
Elena Lee, Portland, OR, USA
Elizabeth Hull, Tucson, AZ, USA

Ella Fedenko Guam, USA
Ellen Rikhof, Seattle, WA, USA
Emily Milton, Miami Beach, FL, USA
Emma Haims, Portland, ME, USA
Eva Legge, Syracuse, NY, USA
Henry DeRosa, New Providence, NJ, USA
Isabel Peters, Yarmouth, ME, USA
Ivanya Johnson, Kinston, NC, USA
Jaden Uram, New Haven, CT, USA
Jenny Bower, Carrboro, NC, USA
Jessica Bullock, Rocklin, CA, USA
Jessica Lin, Potomac, MD, USA
Jillian Stanton Allen, TX, USA
John McIntyre, Redding, CA, USA
Jordan Furtak, San Diego, CA, USA
Josephine Satele, Pagopago, American Samoa, USA
Kai Tran, Durham, NC, USA
Kayla Peng, NJ, USA
Kelly McCormack, Seattle, WA, USA
Kendall Ford, Jacksonville, FL, USA
Kennedy McGrath, Durham, NH, USA
Khanh Ton, Durham, NH, USA
Kylie Zhang, MD, USA
Kyra Stillwagon, Savannah, GA, USA
Laura Hernandez, Bronx, NY, USA
Lauren Hacke, Golden, CO, USA
Leif Maynard, Washington DC, USA
Leslieann Peers-Roman, Brooklyn, NY, USA
Lucia McKinnon Paia, HI, USA
Marlene Escutia Lerma, Phoenix, AZ, USA
Maya Heller, Buffalo Grove, IL, USA
Morgan Irons, Ithaca, NY, USA
Nhu Nguyen, FL, USA
Nina Chung, Philadelphia, PA, USA
Olivia Martinez, Chicago, IL, USA
Olivia Miller, Alpena, MI, USA
Peter Herrick, Orono, ME, USA
Rachel F, Madison, WI, USA
Regina Nguyen Cambridge, MA, USA
Ridhi Chandarana, Hanover, NH, USA
Robin Henrikson, Grand Marais, MN, USA
Ruby DiCarlo Exeter, NH, USA
Ryan Langston Portland, ME, USA
Sage Wentzell-Brehme, Portland, ME, USA
Sahasra Yellepeddi, Allen, TX, USA
Samantha Salamone, MA, USA
Sanjeev Ashok Kumar, Chicago, IL, USA
Sarah LaFazia Roseville, CA, USA

Sasha Harrison, Brooklyn, NY, USA
Siyeon Joo, Lafayette, LA, USA
Snigtha Mohanraj, New Haven, CT, USA
Tobias Liu, Johns Creek, GA, USA
Tori Hunt, Raleigh, NC, USA
Trisha Bhujle, Dallas, TX, USA
Valeria Suarez, Katy, TX, USA
Victoria Marquez, Port Saint Lucie, FL, USA
Wilson Haims, Portland, ME, USA

Dear Director Armor, NOAA's Office of National Marine Sanctuaries:

From the deepest and densest cold-water kelp forest on the eastern seaboard to its muddy basins, Cashes Ledge is a hotspot for vibrant and diverse marine life. I support sanctuary status for this invaluable national treasure.

A National Marine Sanctuary in this area would help conserve and protect the extraordinary and vulnerable marine wildlife and habitats of the Cashes Ledge Area, provide unparalleled scientific research and education opportunities, foster biodiversity and build climate resilience. As the Gulf of Maine's waters warm faster than 97% of the global ocean, a Cashes Ledge National Marine Sanctuary is an opportunity for biodiversity and climate stewardship.

Securing long-lasting protections for this unique ocean wonder is vital in our rapidly changing marine environment, which is why I support the nomination of a Cashes Ledge National Marine Sanctuary.

Sincerely,

Naya A

Barbara Abraham, Leominster, MA

JoAnn Adinolfi

Mary Jo Al-Tukhaim, West Townsend, MA

Beverly Alba, Winthrop, MA

Deborah Alberts, Durham, NH

Jill Alibrandi, Milford, CT

Christine Allen, MA

Jan-Paul Alon, Cherry Hill, NJ

Allen Altman, Great Barrington, MA

Kenneth Andersen, Durham, NH

Dorothy Anderson, Weymouth, MA

Meredith Anderson, Orwell, VT

George Anderson

Steven Andrychowski, New Britain, CT

William April, Waterbury Ctr, VT

Melinda Armistead, Gloucester, MA

Charles Arnold, Manchester, NH

Karen Asher, West Kingston, RI

Elisha Asselin

Yan Au

Donna Austin, Hingham, MA

Marianne B, Burrillville, RI

Thomas Bailey, Concord, MA

George Bain, Natick, MA

Paulette Baker, Niantic, CT
Shripad Bangaru
Jennifer s Banks, Sharon, MA
Ameke Baptiste, N Scituate, RI
Sofia Barboza
Ginger Barrow
Kathleen Barry, Milford, ME
Leigh Barry
Megan Barwick
Kurt beck, Oakville, CT
Elaine Benjamin, Alpine, CA
Susan Bennett, Newmarket, NH
Alice Bennett, Arlington, MA
Doris Berger, Northford, CT
Jane Berger Herschlag, Danbury, CT
Alexander Bernhard, East Andover, NH
John Bernier
Peter Beves, Lewiston, ME
Susanna Birnbaum
Carolyn Black, Woburn, MA
Edward Blagden
Al Blake Becket, MA
Isabel Blumenthal
Doug Bogen, Barrington, NH
James Bonsey
Laurie Boosahda, South Deerfield, MA
Rob Booth
Dawn Boothe, Lebanon, CT
Vic Bostock, Altadena, CA
JOHN T BOTTOMLY, Lancaster, MA
John Bowe
Anne Bowen, Salisbury, CT
Paul Bowen
Phillip Bowlby, NH
Danielle Bradley
Margaret (Peg) Brady
Spyros Braoudakis, Braintree, MA
Susan Brauner, East Boston, MA
Carol Breault, Penacook, NH
Roberta Brezinski
Janet Brodeur
Mary Brooks, Arlington, MA
Ben Brooks, Somerville, MA
Bonsal Brooks

Robert Brooks
Cassandra Brooks
Andrew M. Brooks
Lily Brooks
Anna Browder, Providence, RI
Alan Brown, Goffstown, NH
Vicky Brown, Hartford, ME
David Bruce
Anne Burger, New Castle, NH
Charlie Burns, Norwalk, CT
David Burns, New Canaan, CT
Helga Burre, Boston, MA
Peter Burval, Hillside, NJ
Sean Byrne
Susan Campbell, Bolton, CT
Rhonda Canillas
Paul Canniff DMD, Centerville, MA
Mark Canright, Asbury, NJ
Rebecca Canright, Asbury, NJ
Lois Canright
E Cardoza
Lauren Carita
Scott Carlisle, West Hartford, CT
Diana Carpinone, Dover, NH
d carr, Hanover, NH
Danielle Carr
Linda Carroll, Spokane, WA
Paul Caruso, Marine Biologist
Kathy Casey, Dracut, MA
Janice Cashell, Bethlehem, CT
Carl Cataldo, Bath, ME
Steve Chaisson
Faith Charity, Burlington,VT
Gilbert Chase, Northborough, MA
N Dennis Chasteen, Durham, NH
Salissa Chavez
Laura Chinofsky, Southampton, PA
Samantha Cirillo
Downing Cless, Lexington, MA
Hannah Cohen
Charlene Colella, Epping, NH
Deborah Collum
Pablo---n Colon--jr
KELLY CONGER, Foxboro, MA

Liza Connelly, Brookline, MA
Edward Coppola, Keene, NH
Sean Cosgrove, Washington DC
Lynn Costa, Warwick, RI
Sarah Courcier
Deborah Coviello, Clinton, MA
Brian Crawford
Santi Cruz
John Curotto, Quinebaug, CT
Christopher Currier
Paul Curtis
Mike D'Arcangelo, Raymond, ME
Mary-Ellen D'Espinosa
Vincent Da Forno, Woburn, MA
Adelaide Dahl
Frederick Dallinger
Julie Carrick Dalton
Beverley Daniel, Wayland, MA
June Davenport, Princeton, MA
James Dawson, North Hampton, NH
Steve De Neef, South Berwick, ME
Karen Deckel, Buzzards Bay, MA
Tin Decker
Carol DeCrescentis, Essex, CT
Andrea DePaola, Reading, MA
Amelia DeRosa
Jonathan DeRosa
Joe DeRosa, Closter, NJ
Christopher DeRosa
Esther DeRosa, Closter, NJ
Vivian DeRosa
Victoria DeSarno, Fairfield, CT
John DeVillars
Michelle Dewan
Julia Di Stefano, Manchester, NH
Robyn Dibble, Raymond, NH
grace diemand, Cataumet, MA
Dennis Diemand, Cataumet, MA
Melanie Dieringer, Epping, NH
S. Lawrence Dingman, Middleboro, MA
Christine Donohue, Peabody, MA
christian dorie, Torrington, CT
John Doucette, Providence, RI
Alexander Dow, Jamaica Plain, MA

David Dow, Falmouth, MA
Betsy Drinan, Dorchester, MA
Chris Drumright, Murfreesboro, TN
Duncan Duchov, Winchester, NH
Cecilia Duffield
Amy Durocher
Tithi Dutta Roy, Stoneham, MA
Karen Eger
Kristen Eichleay, Cambridge, MA
Judith Ellenburg, South Hadley, MA
Ann Elliot-Holmes, Cambridge, MA
David Ellis, Newmarket, NH
Richard Elrick, Centerville, MA
Kelley Erickson
Nicole Erwin
Gregory Esteve, Lake Wales, FL
Karen Ethier
Elizabeth Etrie, Gloucester, MA
Noah Evans
Debbie Everett
Claudia Ezinicki, Lancaster, MA
Judy Fairless, Warren, NJ
Russell Falardeau
Moir Fay, Hope, RI
Ava Fedorov
Maryanne Fenerjian, Arlington, MA
George Ferdinand, Tewksbury, MA
Linda Ferland, Claremont, NH
Mark Fiato
Nellie W. Fink, Sheffield, MA
Tanis Fletcher, N Falmouth, MA
Christopher Flynn
Robert Foley Jr, Winchester, TN
Chip Fontaine, Framingham, MA
Christine Foot
Joyce Forte
Peter Forte
Thomas Forte
Joseph Forte
D Forys, Worcester, MA
MaryAnna Foskett, Arlington, MA
Wendy Fossa, Essex, MA
Susan Francis, Hancock, NH
Rocco Frangione, Cambridge, MA

Dixie Frei, Eliot, ME
Arlene French, East Haven, CT
Laney Fries
Caitlin Fross
Madalyn Frye
Gail Fuhrer, Montague, MA
Barbara Fuller, Pittsboro, NC
Martha Fuller Clark, Portsmouth, NH
Randy Gaetano
Kristina Gaines, Nashua, NH
Jürg Gaiser, Baiersbronn, CT
Albert Gamble, Jamestown, RI
frederick gardiner
Marie Garescher, Peekskill, NY
Joanne Gates, Peterborough, NH
Laurie Gates, South Chatham, MA
Mariel Geiger
Karen Gerdel
Mary Gershanoff, Lincoln, MA
Scott Gibson, Saint Albans, WV
Elizabeth Gifford, Watertown, MA
Meg Gilman, Portsmouth, NH
Abigail Gindele, Portsmouth, NH
Brian Gingras, Braintree, MA
Linda Glick, West Hartford, CT
Mary Goetz, East Haven, CT
Bert Goff, New Milford, CT
Steven Gold, Montpelier, VT
Debby Goldman, Shaftsbury, VT
Deborah Goodman, Woodstock, VT
Donna Goodridge
Marion Gordon, Winchester, MA
Margaret Gould
Beulah Grant, Blue Hill, ME
Roxy Gray, Canton, MA
Janet Greene
Lumina Greenway, North Easton, MA
Cindy Grimes, Websterville, VT
James Hadcroft, Falmouth, MA
Shelagh Hadley, Cambridge, MA
Lynne Hadley, Tunbridge, VT
Teresa Hallford, Providence, RI
Jan Hamilton
Nancy Hammond, Lincoln, MA

Mary Harbaugh, Saint Albans, VT
Peter Haroutian, Worcester, MA
Deborah Harris, Stamford, CT
Ann Harrison, Manchester, MA
David Harrison
Norma Johnson
Jolene Hart, Amherst, MA
Hugh Harwell, Albion, ME
Elaina Hatsis, Kittery, ME
Carolyn Haupt, Alexandria, VA
Harrison Hawk
Brenda Hayes, Westminster, MA
Lisa Heard, Center Sandwich, NH
Susan Heath, Albany, OR
Charles Hegarty
Joe Hemes, South Portland, ME
Karin Hemmingsen, Attleboro, MA
Eric Heupel, Westerly, RI
Daniel Heyduk, Meredith, NH
Cynthia Hibbard
Lindi Higgins, Brewster, MA
David Higgins, Hampden, ME
Steven Hill, ME
Polly Hill
Nigella Hillgarth, La Jolla, CA
Dianne Hoaglin, Sudbury, MA
Maeve Hoffstot, MA
Claire Holding
CHARLIE HOLLAND, Killington, VT
Stephanie Holman
Richard Holmes
Kristen Hong
Susan Band Horwitz
Cole Huang, Jamaica Plain, MA
Dan Hubbard, Rochester, NH
Hailee Huddleston
Mira Hugabonne
Andy Hughes, Milford, NH
Keanna Hunt
Ryan Hureau, Tewksbury, MA
Arthur Hurwitz, Narragansett, RI
Richard Husband, Litchfield, NH
Pat Hyde, Holliston, MA
Kayla Hyman, Newport, RI

Pat Irwin, Newton, MA
James Irwin
Aubrey Jaffer, Waltham, MA
Kenneth Jagolta
Ellen Jahos, Alstead, NH
Virginia Jastromb, Northampton, MA
gary jero
Sara Johnson, Hanover, NH
Marina Jokic, Malden, MA
Catherine Jones, Portsmouth, NH
Kanisha Jones
Peter Kahigian, Haverhill, MA
Sheila Kahn, Watertown, CT
carol Kaminsky, Amherst, MA
Will Kammerer
Geoffrey Kazlow
Elizabeth Keane, Groton, CT
Kaitlynne Kearney
John Kechejian, Danbury, CT
Sabina Keif, Braintree, MA
Devin Kellerman Floyds, Knobs, IN
Thomasin Kellermann, Cumberland, RI
Dorothy Kelly, Bethel, ME
katelyn kelly
Meerabela Kempf
Kate Kenner, Guilford, VT
Clayton Kern
Gwyn Kesler
victoria khazzam, Stamford, CT
Gregory Kimber, Temple, ME
Tammy King, Gardner, MA
Bill Kingston, New Castle, NH
Jeff Kiralis, Fairlee, VT
Abigail Kjolhede
Frederick Klein, Somerville, MA
Christina Knapp, Jamaica Plain, MA
Stephen V. Kobasa, CT
Nina Kornstein, Framingham, MA
Judith Kowalczyk, Middlebury, VT
Nancy Kramer, Hingham, MA
Betty Krikorian, Belmont, MA
Linnell Krikorian, Manchester, NH
Gerard Krupka
Jackie Kulik

Katherine LaBella
Anton Laffin
Samantha Lametta
Nick Lamson
Frank Laquidara, Teaticket, MA
Neil Laraway
Erik LaRue, Burlington, WA
Marta Jo Lawrence, Fairfield, CT
Vinnedge Lawrence, West Baldwin, ME
Sandra Lee, Rockport, MA
Jocelyn Lee, Cambridge, MA
Richard Legault, Dighton, MA
jayne lello, Sebec, ME
Courtney Lemmon, Westport, CT
Linda Lewison, Sandwich, MA
Anthony LiCausi
James Liegakos
Judith Lindsey, Candia, NH
Annie Linkous
Liz Lizardi
Henrietta Lodge, Patterson, NY
Jordan Longever, Dorchester, MA
Sharon Longyear, Port Ewen, NY
Ed Loosli, Cathlamet, WA
Audrey Loria
Kerri Lorigan, MA
David Luciano
Capt. Raymond R. Ludvigson
Camila Lupi
Denise Lytle, Woodbridge, NJ
Roberta M Brunelle, Vineyard Haven, MA
Maddie MacKenzie
Dianna Macleod, Clinton, WA
Loretta MacLeod
Susan Macneil-densmore, Camden, ME
Suzanne Malis-Andersen, Veazie, ME
Alfred Mancini, Tewksbury, MA
Tammy Mangan
Pete Marck
Marissa Marcoux, Holliston, MA
Eileen Marks
Philip Marks
Henry Marks
Christopher Marron

Pam Marston, Harvard, MA
Karen Martin, Boxford, MA
Marie Martin, Litchfield, ME
Robert Mason
Joan Mathews, Fairfield, CT
Adam Matossian
Bill Matthews, Watertown, MA
Tammy mawhinney
Philip Maxwell, Dover, NH
Lisa Mazzola, Tampa, FL
Anne Mazzone, Easton, CT
Glenn McCarthy, Milford, MA
Maureen McCarthy, Marblehead, MA
Alexander McCarthy
Mike McCool, Millbury, MA
John McGinn, N Kingstown, RI
Casey McGovern
Laurie McGowan, Peterborough, NH
Joshua McKain, Scituate, MA
Jack McLaughlin, Hanover, MA
Julia McMahan, Rockport, MA
Lori anne Mcpherson, Stoneham, MA
Edward Mehigen, Stratham, NH
Mario Melo, Riverside, RI
Eden Mendiola
Susie Metzger
Susie Metzger
William Meyer, New Durham, NH
Gerry Milliken, Cottonwood, AZ
Jonathan Millman, Cambridge, MA
Jonathan Millman, Cambridge, MA
Nokolaos Milonas, Westwood, MA
Emily Milton
Cheryl Minieri, Byfield, MA
Uma Mirani
Kathleen Mireault, Quincy, MA
Ken Moge
Shelley Monaghan, Brockton, MA
Kyra Montagu, Cambridge, MA
Harley Monteiro
Trois Moore, Goffstown, NH
Leslie Morgan, Billerica, MA
Sharon Morgan
Sarah Morris

Eliot Moss, Amherst, MA
Sydney Moyer, Somerville, MA
Lauren Murdock, Santa Barbara, CA
Julie Murphy, Edgecomb, ME
Megan Murphy, Somerville, MA
S. Nam, New York, NY
Terri Neill, Cape Neddick, ME
Barry Nelson, Weston, MA
Matt Nesbit, MA
Kirt Newton
Heidi Stowell Nichols, Weld, ME
Grace Nichols, Portland, ME
Matthew Nichols
Paul Nickerson, NH
Michael Nowlan, Needham, MA
karen Nunes, NH
Molly Nysten
Carole O'Connell, Newport, VT
William O'Hearn, Ringwood, NJ
Bob O'Neil, Rumford, RI
David O'Neil, Lincoln, MA
Nancy O'Toole, Stafford Springs, CT
Conrad OBER
Marianne Odell
Brooke Osborne
John Osmer
Katie Paine
mICHAEL pALMER
Melissa Paly, Kittery Point, ME
Nora Panahi
Jena Panas
Alan Papsacun, Glendale, MA
Charles Parent, Enosburg Falls, VT
Lori Renn Parker, Reading, MA
Katherine Parkin
Marilyn Parkin
William Parnell
R. Patry, Millis, MA
Grace Payne, Tamworth, NH
Diane Pease, Littleton, NH
Tammy Pelletier
Ocean Pellett, Waterford, CT
Tim Pendergast, Raymond, NH
Dan Perdios, Palm Springs, CA

Monica Pereira
Karen Perry
Kathleen Philbrick, North Hampton, NH
Nancy Philips, Norwich, VT
Jeffrey Phillips, Shelburne, VT
Carl Phillips, Nashua, NH
Susan Philp, Kingston, MA
Meryl Pinque, Bangor, ME
Jocelyne Pinque
Hannah Pipes
David Pistilli, Middlebury, VT
Alisa Plazonja, Brookline, MA
Robert L. Pocobello, Wallingford, CT
Katerina Pokrovskaya, Hyannis, MA
Lance Polya, Jericho, VT
David Porter
Gwen Pospisil, Wyncote, PA
Scott Powers, Raymond, ME
Sheila Powers, Old Saybrook, CT
Gail Powers, Plymouth, MA
Samantha Pratt
Carl Prellwitz, Newmarket, NH
Ginnie Preuss, Bridgeport, CT
Robby purinton
Charles Quann
Wendi Quest, Medford, MA
Robert Rausci
Davian Rawls, Portland, ME
Lillian Raz
D Regan
Sean Regan
Martha Reichhold, Marlboro, MA
Tracy Revett, Somerville, MA
Grace Reville
Adam Reynolds
Kate Reynolds
Ellen Rice, Southampton, MA
James Richardson, Concord, MA
Louise Rickard, Lincoln, VT
Kenneth Ridley, Cotuit, MA
Hunter Rifkin
Katharine Riley, Orange, NH
Jennifer Riley, Wayland, MA
Margaret H. Robbins, Hingham, MA

Cornelia Roberts, Sherborn, MA
Allan Rodgers, Winchester, MA
Sherry Rogers, Milford, CT
Chris Roman
Gabriela Romanow, Cambridge, MA
Linda Ross, South Hadley, MA
Kurt Roth, Cambridge, MA
Debasri Roy, Nashua, NH
Samuel Rubin
Stuart Rubinow, Brookline, MA
Laura Rumpf
Sean Russell
Meghan Ryan
Kristen Ryan
Nicole Ryan
Mara Sabinson, Cornish, NH
Nancy Sacco, Lynnfield, MA
marina sagardua, Boston, MA
Samuel Sage, Syracuse, NY
Peter Sakura, Rockport, MA
Samantha Salamone
Sammy Samarov, East Boston, MA
Henry Sammis, Manchester Center, VT
Christie Sanders, Manchester, CT
Don Sargent, Colchester, VT
Shawn Sargent, West Yarmouth, MA
Kristin Sauer, Charlestown, MA
Lauren Scherr
Matt Scheuer
Barbara Schieb-Gibbons, Rindge, NH
P. Jacquelyn Schmidt, Lowell, MA
Kelly Schumann, Rumney, NH
Joseph Sciuto
Elizabeth Scott, Bethany, CT
Robin Hadlock Seeley, Pembroke, ME
Julia Segel
Joan Seguin
anna seningen
Mike Seyfried, Boulder City, NV
Wendy Seymour, Billerica, MA
JM Shammass, Medway, MA
Kath Shaw
Howard Shea, Natick, MA
Suzanne Shermer, Falmouth, MA

Owen Shows, Boston, MA
Mary Jean Shultz, Boston, MA
Margaret Silver, Hull, MA
Ron Silver, Hull, MA
Julie Silverman, Burlington, VT
Kate Sinding Daly, Falmouth, ME
Jenne Sindoni, Boston, MA
Annika Singh
Joseph Skalecki, Union, ME
Linda skinner
Stephanie Sloman, Pascoag, RI
Kellie Smith, Deering, NH
Nicole Smith
Michael SMITH
Zuzana Smith
Sabrina Smith
Jessica Smith
Owen Smith
Caroline Smith
Carole Smudin, Bridgewater, MA
Mark Snekvik
Cheryl Snyder, Abington, MA
Gloria So
Jordan Sorensen
Marilyn Sowles, Colchester, VT
Judith Spang, Durham, NH
Rand Sparling, Chicago, IL
Nicole Specht, Mapleville, RI
James Spencer, Centerville, MA
Pamelia Spencer
Mary Stack
Karen Stansbury, Washington Depot, CT
Katharine Stark, Warwick, RI
Leigh Steele
Thomas Stella, Mansfield, MA
Trish Stevens, Troy, ME
Lillian Stevens
Kasidy Stevenson
Lisa Stimpson, Brooklyn, NY
Laura Sturdevant
Lucia Sturup
Pamela Sullivan, Hooksett, NH
Lara Sullivan, Lincoln, MA
Jessica Sullivan

daniel Sullivan
Rayna Swanson
Barbara Sweet, New Castle, NH
J. T.
Jean Tabin, Park City, UT
Sarah Tang
Dawn Taylor, Bristol, VT
Graham Taylor
Terry Tedesco, Tucson, AZ
Sharon Tee, New Haven, CT
Arleen Teel, MA
Sacco Teran
Don Thompson, Cambridge, MA
Matilda Ticknor, Topsham, ME
Sharon Tisher
Carmine Tocci, Westford, MA
Erline Towner, Milford, NH
William Townsend, Portsmouth, NH
Galen Trembath, Calais, ME
Hannahlore Trickett, Norridgewock, ME
ismini tsakiris
Jan Tullis, Providence, RI
Barbara Turgeon, Auburn, ME
Thomas Twist, Waldoboro, ME
Laurie Ure, Gloucester, MA
Andi van Dyke
Karen Vayda, Southampton, MA
Marina Vaz, NH
Lorianne Viglione-Rose, Largo, FL
Carlos Villal, Brownfield, ME
Michele Villeneuve, Kingsport, TN
Kara Villone
Tamas Vincze
Tim Wacker
Melissa Wales, Saxtons River, VT
Carol Walker, Winthrop, MA
Hanna Walker
Tracy Wallace, New Bedford, MA
Jennfer Wallace, Mason, NH
Barbara Walsh, Warwick, RI
Elizabeth Walsh
Leo Wang, Boston, MA
Katherine Wang
janet ward, Contoocook, NH

Paul Ward, Centerville, MA
Madeleine Waskom
Candace Watson, Bath, ME
Taylor Watson, Boston, MA
Douglas Webb
Gregory Webber
Linda Webster
Mary Weiner, Sandy Hook, CT
Martin Weinstein, York Harbor, ME
Barbara Westlake, East Providence, RI
Nancy White, Spokane Valley, WA
Sarah White, Somerville, MA
Liz White
Fanny Whitman, Westport Point, MA
Natalie Wigglesworth, Ipswich, MA
John Wigglesworth, Ipswich, MA
Nick Wigglesworth
Andrew Wigglesworth
Haley Wigglesworth
Ellen Wilcox, Cambridge, MA
Kimberly Wiley, Rochester, NY
Janet Wilkinson, Madison, NH
Stanton Williams, Norwich, VT
Allan R Willis, Pike, NH
Patricia Wilson
Kristine S Winnicki, Chester, VT
Sarah Winter Whelan, Jamaica Plain, MA
Alice Wiseberg
Eli Witman, Cambridge, MA
Susan Witman, Red Bank, NJ
David Wittek, Groton, MA
Peter Wood, Silver Spring, MD
Nancy Woolley, Stoughton, MA
Becki Wright, Newmarket, NH
Blake Wu, Lafayette, CA
Peter Yawin, Plainville, CT
Catherine E Young, Buck Oak, Bluffs MA
Christine Zahm
LAURIE ZASTROW, Hull, MA
Maya Zeff
Andrea Zinn, Brooklyn, NY
Joseph Zloch, Boston, MA

TRIBAL CHIEF

Clarissa Sabattis

TRIBAL COUNCIL

Beth Aucoin
Suzanne Desiderio
John Flewelling
Catherine St. John
Joshua Toner
Crystal Tucker

HOULTON BAND OF MALISEET INDIANS

Administration

(207) 532-4273

In-State

1-800-564-8524

Out-of-State

1-800-545-8524

Fax

(207) 532-2660

NOAA Office of National Marine Sanctuaries
John Armor, Director, Office of National Marine Sanctuaries
1305 East-West Highway, 11th Floor
Silver Spring, MD 20910
sanctuary.nominations@noaa.gov

Re: Support for Nomination of the Cashes Ledge Area as a National Marine Sanctuary

Dear Director Armor,

July 24, 2024

On behalf of the Houlton Band of Maliseet Indians, I submit this letter in support of permanently protecting the Cashes Ledge area as a National Marine Sanctuary. We see this undersea mountain range as both a unique ecological resource that –protected- can help restore the Gulf of Maine and as a culturally significant site for Wabanaki people.

Our ancestors traveled regularly to fish, hunt and gather the abundant sea life that existed on our Atlantic Coast. Though we are now a small inland, riverine Tribe, over one hundred miles from the coast and hundreds of miles away from the unique ecosystems and diverse species that we are asking you to protect. Our belief is that everything is connected, and the land and creatures that inhabit the earth are living and are deserving of our respect. Atlantic Salmon once inhabited this river that we live along, and it is our hope to one day be able to fish for Salmon in these waters again. These fish are in danger, and a contributing factor in their decline is the health of the marine environment. Salmon, whose abundance, natural value, and seasonal spawning runs once supported the lives of our people, now are in need of our support.

We are very concerned about the health of the Gulf of Maine. This led to our participation in the Regional Oceans Planning process initiated by the Obama Administration and more recently, the Northeast Regional Oceans Council. Federal, State and Tribal participants of both have established a mutual goal of Healthy Ocean and Coastal Resources.

Protecting these critical habitats in perpetuity is essential to restoring species abundance and diversity, as well as increasing their resilience to climate change. Such protection is consistent with and essential to the Regional Planning Body's Goals, the National Oceans' Policy, and to the aspiration of our Tribe and its' members to one day fish for Salmon in the river that runs through our lands. It is our job to ensure the protection of these vital places so that our future generations can enjoy a healthy marine environment.

I urge NOAA to add Cashes Ledge to the Sanctuary Inventory list and to initiate the public process for its designation as a National Marine Sanctuary.

Woliwon,



Chief Clarissa Sabattis

June 16, 2024

NOAA Office of National Marine Sanctuaries
John Armor
Director, Office of National Marine Sanctuaries
1305 East-West Highway, 11th Floor
Silver Spring, MD 20910
sanctuary.nominations@noaa.gov

Re: Support for Consideration of a Cashes Ledge National Marine Sanctuary

Dear Director Armor,

350 Mass writes to express support for the nomination of the Proposed Cashes Ledge National Marine Sanctuary to protect the Cashes Ledge Area. 350Mass is a grassroots organization fighting climate change in Massachusetts.

As the Gulf of Maine is overheating, with water temperatures rising faster than 97% of the global ocean, the Proposed Sanctuary's still largely intact benthic habitats and diversity constitute one of the most comprehensive opportunities for biodiversity and climate-stewardship in the Gulf of Maine. The Proposed Sanctuary will celebrate the region's rich natural heritage, create a refuge for vulnerable marine life as well as biodiversity generally, and provide opportunities for research and to enhance understanding of climate change impacts in the Gulf of Maine, as well as numerous education and collaboration opportunities for New Englanders to foster a connection to the Area.

350 Mass supports the inclusion of a Fully Protected Area within the Proposed Sanctuary to safeguard biodiversity, the kelp forest, and adjacent, interconnected habitats. Amidst a changing climate that is impacting the Gulf of Maine in ways we are only beginning to understand, the scientific value and ecological importance of fully protecting this Cashes Ledge sub-area as a biodiversity refuge and a living laboratory and oceanographic research platform is vital.

350 Mass appreciates that the designation of a National Marine Sanctuary is a multi-step public process that provides multiple opportunities for stakeholder engagement at each phase to ensure community-based decision-making and collaboration. The designation of Cashes Ledge as a sanctuary should include a robust process for engagement of the public and stakeholders in the protection of this extraordinary public resource.

From Cashes Ledge's lush kelp to rocky outcroppings and deep muddy basins that provide an underwater oasis teeming with biodiverse marine life, securing long-lasting protections for this unique ocean wonder is vital in our rapidly changing marine environment.

350 Mass supports this nomination and urges you to add Cashes Ledge to the Sanctuary Inventory List and to initiate the public process for its designation as a National Marine Sanctuary.

Sincerely,

350 Mass Executive Committee



400 Little Harbor Road
#1103
Portsmouth, NH 03801

603-431-0260
www.blueoceansociety.org

July 18, 2024

NOAA Office of National Marine Sanctuaries
John Armor
Director, Office of National Marine Sanctuaries
1305 East-West Highway, 11th Floor
Silver Spring, MD 20910
sanctuary.nominations@noaa.gov

Re: Support for Consideration of a Cashes Ledge National Marine Sanctuary

Dear Director Armor,

I am writing on behalf of the Blue Ocean Society for Marine Conservation to express support for the nomination of the Proposed Cashes Ledge National Marine Sanctuary. Since 2001, we have been studying whales and other marine life and conducting educational programs in the Gulf of Maine.

We recognize the importance of extraordinary, biodiverse areas such as Cashes Ledge to the health of all marine life in the Gulf of Maine. Protecting this area is also crucial for scientific research and to build healthy marine populations that support New England's thriving ocean tourism industries. It is also important to build climate resilience, especially since the Gulf of Maine is one of the fastest-warming bodies of water in the world. We have seen the impacts of climate change in our 20+ years of study in this region, and know that it is more important than ever to protect these special places.

Located 90 miles off New England's coast in the heart of the Gulf of Maine, Cashes Ledge is an undersea mountain range and one of the most unique ecological structures in U.S. ocean waters. Home to myriad, and often vulnerable marine species and habitats, a sanctuary designation would help conserve and protect the extraordinary and vulnerable marine wildlife and habitats of the Cashes Ledge Area, provide unparalleled scientific research and education opportunities, and build climate resilience in a region that is among the fastest warming in the world's oceans.

The Proposed Sanctuary harbors a treasure trove of marine life living among the peaks and valleys of the Cashes Ledge, Parker Ridge, and Sigsbee Ridge formations, along with portions of the ecologically inter-connected adjacent deep Cashes and Ammen basins. Cashes Ledge contains all of the bottom types typical of the offshore Gulf of Maine and atop its highest peak, on Ammen Rock, lies the deepest, densest cold-water kelp forest on the eastern seaboard. Cashes Ledge's diverse habitats provide refuge for a remarkable diversity of marine life, from the Atlantic wolffish and the rare blue sponge to the unusual red cod. A variety of whale species have also been seen in this area. With increasing human impacts on whales, it is more important than ever for these majestic mammals to have areas of refuge from fishing, development and exploration.

Blue Ocean Society for Marine Conservation supports the inclusion of a Fully Protected Area within the Proposed Sanctuary to safeguard biodiversity, the kelp forest, and adjacent, interconnected habitats. Amidst a changing climate that is impacting the Gulf of Maine in ways we are only beginning to understand, the scientific value and ecological importance of fully protecting this Cashes Ledge sub-area as a biodiversity refuge and a living laboratory and oceanographic research platform is vital.

We appreciate that the designation of a National Marine Sanctuary is a multi-step public process that provides multiple opportunities for stakeholder engagement at each phase to ensure community-based decision-making and collaboration. The designation of Cashes Ledge as a sanctuary should include a robust process for engagement of the public and stakeholders.

The Cashes Ledge region is a unique ocean wonder, like none other in the Gulf of Maine. Long-term protection of this region is important, especially as the ocean changes at a rapid pace.

Blue Ocean Society for Marine Conservation supports this nomination and urges you to add Cashes Ledge to the Sanctuary Inventory List and to initiate the public process for its designation as a National Marine Sanctuary.

Sincerely,

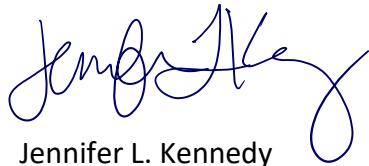

Jennifer L. Kennedy
Executive Director



Brian Skerry Photography

18 Gardner's Crossing

York, ME 03909

Voice: 207-351-8969

Mobile: 508-479-8283

E-mail: Brian@BrianSkerry.com

July 23, 2024

NOAA Office of National Marine Sanctuaries

John Armor

Director, Office of National Marine Sanctuaries

1305 East-West Highway, 11th Floor

Silver Spring, MD 20910

Re: Support for the National Marine Sanctuary Nomination of Cashes Ledge

Dear Director Armor,

My name is Brian Skerry and I write to express my strong support for the nomination of the Proposed Cashes Ledge National Marine Sanctuary to protect the Cashes Ledge Area. I began diving and exploring the Gulf of Maine 47 years ago and for the last 26 years have worked as a *National Geographic* magazine photographer and documentary film producer specializing in marine wildlife and ocean ecosystems. Throughout my almost five decades of exploring the Gulf of Maine, I have seen tremendous loss of biodiversity. During my dives, decades ago, I routinely saw large schools of fish, abundant invertebrates, and healthy kelp habitats on nearly every dive. Today, I almost never see these things.

I first began diving Cashes Ledge in 2012 and it was like going back in time. When I first descended on Cashes, it was unlike anything I had experienced before. There was a healthy, thriving kelp forest in every direction as far as I could swim, and it was filled with life. I saw cod fish living within the kelp and the sky was filled with schools of pollock and herring. The benthic region was carpeted with baby, blue mussels, sea stars and anemones. On subsequent expeditions to Cashes, I saw magnificent Sei whales feeding directly on top of Ammen Rock, which is the highest point on Cashes Ledge. On every trip to this place, including most recently in 2023, I saw marine diversity and abundance.

The scientific research that has been conducted in the area, and the resulting data, confirms my personal observations.

- Located 90 miles off New England's coast in the heart of the Gulf of Maine, Cashes Ledge is an extraordinary undersea mountain range and one of the most unique ecological structures in U.S. ocean waters. Home to myriad, and often vulnerable marine species and habitats, a sanctuary designation in this area would help conserve and protect the extraordinary and vulnerable marine wildlife and habitats of the Cashes Ledge Area, provide unparalleled scientific research and education opportunities, and build climate resilience in a region that is among the fastest warming in the world's oceans.

- The Proposed Sanctuary harbors a treasure trove of marine life living among the peaks valleys of the Cashes Ledge, Parker Ridge, and Sigsbee Ridge formations, along with portions of the ecologically inter-connected adjacent deep Cashes and Ammen basins. This area supports a rich biodiversity of habitats and marine life. Cashes Ledge contains all of the bottom types typical of the offshore Gulf of Maine and atop its highest peak, on Ammen Rock, lies the deepest, densest cold-water kelp forest on the eastern seaboard. Cashes Ledge's diverse habitats ranging from lush kelp to rocky outcroppings and deep muddy basins, provide refuge for a remarkable diversity of marine life, from the Atlantic wolffish and the rare blue sponge to the unusual red cod.
- As the Gulf of Maine is overheating, with water temperatures rising faster than 97% of the global ocean, the Proposed Sanctuary's still largely intact benthic habitats and diversity constitute one of the most comprehensive opportunities for biodiversity and climate-stewardship in the Gulf of Maine. The Proposed Sanctuary will celebrate the region's rich natural heritage, create a refuge for vulnerable marine life as well as biodiversity generally, provide opportunities for public engagement and education, at sea and virtually, and scientific research including the impacts of climate change in the Gulf of Maine.
- The Proposed Sanctuary includes a "fully protected area" that prohibits all extractive and otherwise damaging activities to safeguard the biodiversity and habitats that depend upon the rare, intact kelp forest and interconnected habitats, in the face of dramatic climate impacts, while also providing a living laboratory for research and a better understanding of our marine environment. Permanent protection of this fully protected area will allow scientists to study the impacts of climate change in the offshore Gulf of Maine waters apart from additional human impacts.

I support this nomination and urge you to add Cashes Ledge to the Sanctuary Inventory and to initiate the public process for its designation as a National Marine Sanctuary.

Sincerely,

Brian Skerry

Brian Skerry

July 17, 2024

NOAA Office of National Marine Sanctuaries
John Armor
Director, Office of National Marine Sanctuaries
1305 East-West Highway, 11th Floor
Silver Spring, MD 20910
sanctuary.nominations@noaa.gov

Re: Support for Consideration of a Cashes Ledge National Marine Sanctuary

Dear Director Armor,

The Brookline Bird Club, Inc. (BBC) is writing to you to express support for the nomination of the proposed Cashes Ledge National Marine Sanctuary to protect the Cashes Ledge area. The BBC is one of the oldest and most active North American bird clubs. With over 1,000 members, we lead bird trips every weekend and several annual pelagic bird trips devoted to offshore birds. Leaders and participants also note other living organisms such as whales, manta rays, sea turtles, flying fish, sharks, jelly fish and any other individuals encountered on the ocean.

I am a member of the BBC conservation committee and organized and led three or four trips to Cashes Ledge in the 1990s. The destination did not disappoint with one trip providing over 6000 Wilson's Storm-Petrels, 75 Leach's Storm-Petrels, and a rare Sabine's Gull. This area is claimed by three states--Maine, Massachusetts & New Hampshire--due to its unique location.

Located 90 miles off New England's coast in the heart of the Gulf of Maine, Cashes Ledge is an extraordinary undersea mountain range and one of the most unique ecological structures in United States ocean waters. Since it is home to myriad and often vulnerable marine species (ex: Loggerhead & Leatherback Turtles) and habitats, a sanctuary designation would help conserve and protect vital marine wildlife. It will protect habitats which provide unparalleled scientific research and education opportunities, as well as build climate resilience in a region that is among the fastest warming of the world's oceans.

It is an important feeding area for birds as well as for whales and predatory fish. This richly bio-diverse area needs protection to remain viable. Securing long-lasting protections for this unique ocean wonder is vital in our rapidly changing marine environment.

The proposed Sanctuary harbors a treasure trove of marine life among the peaks and valleys of the Cashes Ledge, Parker Ridge, and Sigsbee Ridge formations, along with portions of the ecologically inter-connected adjacent deep Cashes and Ammen basins. Cashes Ledge contains all of the bottom types typical of the offshore Gulf of Maine and atop its highest peak, on Ammen Rock, lies the deepest, densest cold-water kelp forest on the eastern seaboard. Cashes Ledge's diverse habitats, ranging from lush kelp to rocky outcroppings and deep muddy basins, provide refuge for a remarkable diversity of marine life, from the Atlantic wolffish and the rare blue sponge to the unusual red cod.

As the Gulf of Maine is overheating, with water temperatures rising faster than 97% of the global ocean, the proposed Sanctuary's still largely intact benthic habitats and diversity constitute one of the most comprehensive opportunities for biodiversity and climate-stewardship in the Gulf of

Maine. A Sanctuary will celebrate the region's rich natural heritage, create a refuge for vulnerable marine life as well as biodiversity generally, and provide opportunities for research to enhance understanding of climate change impacts in the Gulf of Maine, as well as numerous education and collaboration opportunities for New Englanders and other visitors.

The BBC supports the inclusion of a Fully Protected Area within the proposed Sanctuary to safeguard biodiversity, the kelp forest, and adjacent, interconnected habitats. Amidst a changing climate that is impacting the Gulf of Maine in ways we are only beginning to understand, it is vital to protect this Cashes Ledge sub-area as a biodiversity refuge and a living laboratory and oceanographic research platform.

The BBC appreciates that the designation of a National Marine Sanctuary is a multi-step public process that provides multiple opportunities for stakeholder engagement at each phase to ensure community-based decision-making and collaboration. The designation of Cashes Ledge as a sanctuary should include a robust process for engagement of the public and stakeholders.

The Brookline Bird Club urges you to add Cashes Ledge to the Sanctuary Inventory List and to initiate the public process for its designation as a National Marine Sanctuary.

Sincerely,

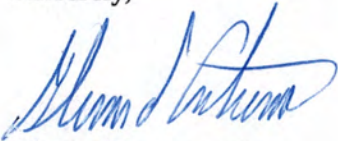

Glenn d'Entremont

Recording Secretary, Conservation Committee member, and Trip Leader

Brookline Bird Club, Inc



July 19, 2024

John Armor
Director, Office of National Marine Sanctuaries
NOAA Office of National Marine Sanctuaries
1305 East-West Highway, 11th Floor
Silver Spring, MD 20910
sanctuary.nominations@noaa.gov

Re: Support for Consideration of a Cashes Ledge National Marine Sanctuary

Dear Director Armor,

The Center for Biological Diversity (“Center”) writes to express support for the nomination of the Proposed Cashes Ledge National Marine Sanctuary to protect the Cashes Ledge Area. The Center believes that the welfare of human beings is deeply linked to nature — to the existence in our world of a vast diversity of wild animals and plants. Because diversity has intrinsic value, and because its loss impoverishes society, we work to secure a future for all species, great and small, with a focus on protecting the lands, waters, and climate that species need to survive.

Located 90 miles off New England’s coast in the heart of the Gulf of Maine, Cashes Ledge is an extraordinary undersea mountain range and one of the most unique ecological structures in U.S. ocean waters. Home to myriad, and often vulnerable marine species and habitats, a sanctuary designation in this area would help conserve and protect the extraordinary and vulnerable marine wildlife and habitats of the Cashes Ledge Area, provide unparalleled scientific research and education opportunities, and build climate resilience in a region that is among the fastest warming in the world’s oceans.

The Proposed Sanctuary harbors a treasure trove of marine life living among the peaks valleys of the Cashes Ledge, Parker Ridge, and Sigsbee Ridge formations, along with portions of the ecologically inter-connected adjacent deep Cashes and Ammen basins. This area supports a rich biodiversity of habitats and marine life. Cashes Ledge contains all of the bottom types typical of the offshore Gulf of Maine and atop its highest peak, on Ammen Rock, lies the deepest, densest cold-water kelp forest on the eastern seaboard. Cashes Ledge’s diverse habitats ranging from lush kelp to rocky outcroppings and deep muddy basins, provide refuge for a remarkable diversity of marine life, from the Atlantic wolffish and the rare blue sponge to the unusual red cod.

As the Gulf of Maine is overheating, with water temperatures rising faster than 97% of the global ocean, the Proposed Sanctuary’s still largely intact benthic habitats and diversity constitute one of the most comprehensive opportunities for biodiversity and climate-stewardship in the Gulf of Maine. The Proposed Sanctuary will create a refuge for vulnerable marine life as well as

biodiversity generally, and provide opportunities for research and to enhance understanding of climate change impacts in the Gulf of Maine.

To truly protect this area, NOAA should include a Fully Protected Area within the Proposed Sanctuary that prohibits all extractive and otherwise damaging activities to safeguard biodiversity, the kelp forest, and adjacent, interconnected habitats. Amidst a changing climate that is impacting the Gulf of Maine in ways we are only beginning to understand, the scientific value and ecological importance of fully protecting this Cashes Ledge sub-area as a biodiversity refuge and a living laboratory and oceanographic research platform is vital.

From Cashes Ledge's lush kelp to rocky outcroppings and deep muddy basins that provide an underwater oasis teeming with biodiverse marine life, securing long-lasting protections for this unique ocean wonder is vital in our rapidly changing marine environment.

The Center supports this nomination and urges you to add Cashes Ledge to the Sanctuary Inventory List and to initiate the public process for its designation as a National Marine Sanctuary, including the Fully Protected Area.

Sincerely,

/s/ Kristen Monsell

Kristen Monsell
Oceans Legal Director & Senior Attorney
Center for Biological Diversity
1212 Broadway, Ste. 800
Oakland, CA 94612
Phone: 510.844.7137
Email: kmonsell@biologicaldiversity.org



CREATION JUSTICE MINISTRIES

Avery Davis Lamb
Co-Executive Director
Creation Justice Ministries
110 Maryland Ave NE, Suite 203
Washington, DC 20002
avery@creationjustice.org
(785) 217-6784

July 15, 2024

NOAA Office of National Marine Sanctuaries
John Armor
Director, Office of National Marine Sanctuaries
1305 East-West Highway, 11th Floor
Silver Spring, MD 20910
sanctuary.nominations@noaa.gov

Re: Support for Consideration of a Cashes Ledge National Marine Sanctuary

Dear Director Armor,

On behalf of our 39 member communions, representing over 20,000 churches and over 100 Million Christians, Creation Justice Ministries writes to express support for the nomination of the Proposed Cashes Ledge National Marine Sanctuary to protect the Cashes Ledge Area.

Creation Justice Ministries seeks justice for all of God's creation, both planet and people. We represent the creation care and environmental justice policies of major Christian denominations throughout the United States. We work in cooperation with 39 national faith bodies including Protestant denominations and Orthodox communions as well as regional faith groups, and congregants. We draw on the rich heritage of Christian scriptures and traditions which call us to protect, restore, and rightly share God's creation.

As followers of Christ, we are called to be faithful healers of God's creation. Cashes Ledge presents a unique opportunity to protect a sacred and ecologically-vital part of the ocean. We believe that permanently protecting the Cashes Ledge Area is necessary to preserve the vulnerable wildlife and habitats it encompasses. It is a truly irreplaceable biodiversity hotspot, which is why we are calling for sanctuary status to protect this astounding piece of God's creation.

The word "sanctuary" comes from the Latin word sanctus, meaning holy. In many faith traditions, the sanctuary is the place where God came to dwell. It is the holy place where believers can come to know and experience the presence of the divine. Cashes Ledge is an

extraordinary undersea mountain range home to myriad, and often vulnerable, marine species and habitats. A sanctuary designation in this area would affirm the holiness of the place and protect the creatures that inhabit it.

Cashes Ledge is a beautiful place of God's ocean, where we can go in awe and wonder to behold the wonder and splendor of God's creation. In addition to its scientific importance, climate resilience, and profound biodiversity, it is deserving of protection because of its inherent, unique beauty and sanctity in the eyes of the Creator.

Creation Justice Ministries also supports the inclusion of a Fully Protected Area within the Proposed Sanctuary to safeguard biodiversity, the kelp forest, and adjacent, interconnected habitats. Amidst a changing climate that is impacting the Gulf of Maine in ways we are only beginning to understand, the scientific value and ecological importance of fully protecting this Cashes Ledge sub-area as a biodiversity refuge and a living laboratory and oceanographic research platform is vital. Securing long-lasting protections for this unique ocean wonder is crucial in our rapidly changing marine environment.

Robust community engagement is a value we hold dearly at Creation Justice Ministries. We appreciate that the designation of a National Marine Sanctuary is a multi-step public process that provides multiple opportunities for stakeholder engagement at each phase to ensure community-based decision-making and collaboration. The designation of Cashes Ledge as a sanctuary should include a robust process for engagement of the public and stakeholders in the protection of this extraordinary public resource.

On behalf of Christians and lovers of God's ocean, Creation Justice Ministries supports this nomination and urges you to add Cashes Ledge to the Sanctuary Inventory List and to initiate the public process for its designation as a National Marine Sanctuary.

Sincerely,

A handwritten signature in black ink, reading "Avery Davis Lamb". The signature is fluid and cursive, with the first name "Avery" being the most prominent.

Avery Davis Lamb
Co-Executive Director
Creation Justice Ministries

July 18, 2024



NOAA Office of National Marine Sanctuaries
John Armor
Director, Office of National Marine Sanctuaries
1305 East-West Highway, 11th Floor
Silver Spring, MD 20910
Sanctuary.nominations@noaa.gov

Re: Support for Consideration of a Cashes
Ledge National Marine Sanctuary

Dear Director Armor:

CT Votes for Animals writes to express support for the nomination of the Proposed Cashes Ledge National Marine Sanctuary to protect the Cashes Ledge Area.

CT Votes for Animals is a statewide, grass roots animal advocacy organization dedicated to improving the lives of animals by championing legislative change. CVA effects policy change by mobilizing animal supporters.

Located 90 miles off New England's coast in the heart of the Gulf of Maine, Cashes Ledge is an extraordinary undersea mountain range and one of the most unique ecological structures in U.S. ocean waters. Home to a myriad, and often vulnerable marine species and habitats, a sanctuary designation in the area would help conserve and protect the extraordinary and vulnerable marine wildlife and habitats of the Cashes Ledge Area, provide unparalleled scientific research and education opportunities, and build climate resilience in a region that is among the fastest warming in the world's oceans.

The Proposed Sanctuary harbors a treasure trove of marine life living among the peaks and valleys of Cashes Ledge, Parker Ridge and Sigsbee Ridge formations, along with portions of the ecologically inter-connected adjacent deep Cashes and Ammen basins. This area supports a rich biodiversity of habitats and marine life. Cashes Ledge contains all of the bottom types typical of the offshore Gulf of Maine and atop its highest peak, on Ammen Rock, lies the deepest, densest cold-water kelp forest on the eastern seaboard. Cashes Ledge's diverse habitats ranging from lush kelp to rocky outcroppings and deep muddy basins, provide refuge for a remarkable diversity of marine life, from the Atlantic wolffish and the rare blue sponge to the unusual red cod.

As the Gulf of Maine is overheating, with water temperatures rising faster than 97% of the global ocean, the Proposed Sanctuary's still largely intact benthic habitats and diversity constitute one of the most comprehensive opportunities for biodiversity and climate-stewardship in the Gulf of Maine. The Proposed Sanctuary will celebrate the region's rich natural heritage, create a refuge for vulnerable marine life as well as biodiversity generally, and provide opportunities for research and to enhance understanding of climate change

impacts in the Gulf of Maine, as well as numerous education and collaboration opportunities for New Englander's to foster a connection to the Area.

CT Votes for Animals supports the inclusion of a Fully Protected Area with the Proposed Sanctuary to safeguard biodiversity, the kelp forest, and adjacent, interconnected habitats. Amidst a changing climate that is impacting the Gulf of Maine in ways we are only beginning to understand, the scientific value and ecological importance of fully protecting Cashes Ledge sub-area as a biodiversity refuge and a living laboratory and oceanographic research platform is vital.

CT Votes for Animals appreciates that the designation of National Marine Sanctuary is a multi-step public process that provides multiple opportunities for stakeholder engagement at each phase to ensure community-based decision-making and collaboration. The designation of Cashes Ledge as a sanctuary should include a robust process for engagement of the public and stakeholders in the protection of this extraordinary public resource.

From Cashes Ledge's lush kelp to rocky outcroppings and deep muddy basins that provide an underwater oasis teeming with biodiverse marine life, securing long-lasting protections for this unique ocean wonder is vital in our rapidly changing marine environment.

CT Votes for Animals supports this nomination and urges you to add Cashes Ledge to the Sanctuary Inventory List and to initiate the public process for its designation as a National Marine Sanctuary.

Yours truly,



Colette Griffin
CVA Board Chair

CG/slp



National Headquarters

1130 17th Street, NW | Washington, DC 20036-4604 | tel 202.682.9400 | fax 202.682.1331

defenders.org

July 19, 2024

John Armor
Director, Office of National Marine Sanctuaries
National Oceanic and Atmospheric Administration
1305 East-West Highway, 11th Floor
Silver Spring, MD 20910

sanctuary.nominations@noaa.gov

Re: Support for Consideration of a Cashes Ledge National Marine Sanctuary

Dear Director Armor,

Defenders of Wildlife writes to support the nomination of the Proposed Cashes Ledge National Marine Sanctuary to protect the Cashes Ledge Area.

For over 75 years, Defenders of Wildlife has remained dedicated to protecting all native animals and plants in their natural communities, both terrestrial and marine. Given the twin crises our planet faces—the climate crisis and the species extinction crisis—it is more important than ever to protect ecosystems with high levels of biodiversity that can serve as climate refugia. Cashes Ledge is one such place.

Located 90 miles off New England's coast in the heart of the Gulf of Maine, Cashes Ledge is an extraordinary undersea mountain range and one of the most unique ecological structures in U.S. ocean waters. Home to myriad, and often vulnerable, marine species and habitats, a sanctuary designation in this area would help conserve and protect the extraordinary and vulnerable marine wildlife and habitats of the Cashes Ledge Area, provide unparalleled scientific research and education opportunities, and build climate resilience in a region that is among the fastest warming in the world's oceans.

The Proposed Sanctuary harbors a treasure trove of marine life living among the peaks valleys of the Cashes Ledge, Parker Ridge, and Sigsbee Ridge formations, along with portions of the adjacent, ecologically interconnected deep Cashes and Ammen basins. This area supports a rich biodiversity of habitats and marine life. Cashes Ledge contains all the bottom types typical of the offshore Gulf of Maine and atop its highest peak, on Ammen Rock, lies the deepest, densest cold-water kelp forest on the Eastern Seaboard. Cashes Ledge's diverse habitats, ranging from lush kelp to rocky outcroppings and deep muddy

basins, provide refuge for a remarkable diversity of marine life, from the Atlantic wolffish and the rare blue sponge to the unusual red cod.

As the Gulf of Maine is overheating, with water temperatures rising faster than 97% of the world's oceans, the Proposed Sanctuary's still largely intact benthic habitats and diversity constitutes one of the most comprehensive opportunities for biodiversity and climate-stewardship in the Gulf of Maine. The Proposed Sanctuary will celebrate the region's rich natural heritage, create a refuge for vulnerable marine life as well as biodiversity generally, and provide opportunities for research to enhance understanding of climate change impacts in the Gulf of Maine, as well as numerous education and collaboration opportunities for New Englanders to foster a connection to the area.

Defenders of Wildlife supports the inclusion of a Fully Protected Area within the Proposed Sanctuary to safeguard biodiversity, the kelp forest, and adjacent, interconnected habitats. Amidst a changing climate that is affecting the Gulf of Maine in ways we are only beginning to understand, the scientific value and ecological importance of fully protecting this Cashes Ledge subarea as a biodiversity refuge and a living laboratory and oceanographic research platform are vital.

Defenders of Wildlife appreciates that the designation of a National Marine Sanctuary is a multistep public process that provides multiple opportunities for stakeholder engagement at each phase to ensure community-based decisionmaking and collaboration. The designation of Cashes Ledge as a national marine sanctuary should include a robust process for engagement of the public and stakeholders in the protection of this extraordinary public resource.

From Cashes Ledge's lush kelp to rocky outcroppings and deep muddy basins that provide an underwater oasis teeming with biodiverse marine life, securing longlasting protections for this unique ocean wonder is vital in our rapidly changing marine environment.

Defenders of Wildlife supports this nomination and urges you to add Cashes Ledge to the Sanctuary Inventory List and to initiate the public process for its designation as a National Marine Sanctuary.

Sincerely,



Michael P. Senatore
Interim President and CEO
Senior Vice President, Conservation Programs



Cashes Ledge Sanctuary Nomination <cashesledgesanctuary@gmail.com>

Ecology Arts Organization Letter of Support

Anna Dibble <[REDACTED]>

Wed, Jul 17, 2024 at 11:44 AM

To: [REDACTED]

July 15, 2024

NOAA Office of National Marine Sanctuaries
John Armor
Director, Office of National Marine Sanctuaries
[1305 East-West Highway, 11th Floor](#)
[Silver Spring, MD 20910](#)
sanctuary.nominations@noaa.gov

Re: Support for Consideration of a Cashes Ledge National Marine Sanctuary

Dear Director Armor

Gulf of Maine EcoArts writes to express support for the nomination of the Proposed Cashes Ledge National Marine Sanctuary to protect the Cashes Ledge Area. Cashes Ledge is an oasis teeming with an outstanding diversity of marine wildlife and habitats that has long inspired me and the Gulf of Maine arts and education community. Securing long-lasting protections for this unique ocean wonder is vital in our rapidly changing marine environment.

In 2018, I founded Gulf of Maine EcoArts as an organization dedicated to educating the public about the existence of Cashes Ledge, the fact the Gulf of Maine was warming faster than 99% of all ocean waters in the world, and how the warming and other human impacts were negatively affecting the biodiversity in this region. I curated a team of artists and scientists to design, organize, and build two large scale public art and ecological installations: The first one, titled '*Majestic Fragility*' was installed at Bigelow Laboratory for Ocean Sciences in East Boothbay, Maine fall of 2021, open to the public until January 2023. In February 2023 we installed a second exhibition, '*SeaChange: Darkness & Light in the Gulf of Maine*' at Maine Maritime Museum in Bath, Maine. This was on display for a year.

In February, 2024 we de-installed '*SeaChange*' and moved it to Wabanaki Public Health & Wellness, in Bangor, Maine. There, the next iteration of this Project will be part of an upcoming permanent tribal Arts and Education center devoted to the Penobscot River basin. This center will include artists' version of the Penobscot river, Mt. Katahdin, Penobscot Bay and much of its wildlife. Highlighting the connection of the land to the sea, the exhibit will also include a 16'x 16' replica of Ammen Rock, Cashes Ledge's highest peaked mountain, Cashes Ledge's famous kelp forest, and educational information about its current state and importance of its conservation. It will be a place for the public to attend workshops, lectures, musical events, a café, and art exhibits.

In these Arts and Environmental Education Installations, Cashes Ledge has become both the primary example of hope, and our positive symbol for protecting all earth's ocean, lands, and air. Gulf of Maine EcoArts has worked with many professional artists, college interns, educators and students from over 16 Maine schools - from elementary through college levels, six marine scientists, and multiple environmental organizations. Over 62,000 people visited our exhibitions in East Boothbay, and Bath, Maine. All of our partners have been inspired by the Cashes Ledge area – its magnificent ecosystem and the opportunity and imperative to protect our ocean. Awarding Cashes Ledge national marine sanctuary status would be a fitting crown to our Project, and a deserved award to all the dedicated people, schools, scientists, organizations, and

donors who have worked hard to advance our goal of permanently protecting this extraordinary place.

Gulf of Maine EcoArts supports the inclusion of a Fully Protected Area within the Proposed Sanctuary to safeguard biodiversity, the kelp forest, and adjacent, interconnected habitats. Amidst a changing climate that is impacting the Gulf of Maine in ways we are only beginning to understand, the scientific value and ecological importance of fully protecting this Cashes Ledge sub-area as a biodiversity refuge and a living laboratory and oceanographic research platform is vital.

Gulf of Maine EcoArts appreciates that the designation of a National Marine Sanctuary is a multi-step public process that provides multiple opportunities for stakeholder engagement at each phase to ensure community-based decision-making and collaboration. The designation of Cashes Ledge as a sanctuary should include a robust process for engagement of the public and stakeholders in the protection of this extraordinary public resource.

From Cashes Ledge's lush kelp to rocky outcroppings and deep muddy basins that provide an underwater oasis teeming with biodiverse marine life, securing long-lasting protections for this unique ocean wonder is vital in our rapidly changing marine environment.

Gulf of Maine EcoArts supports this nomination and urges you to add Cashes Ledge to the Sanctuary Inventory List and to initiate the public process for its designation as a National Marine Sanctuary.

Sincerely,

Anna D. Dibble – Founding Director of Gulf of Maine EcoArts

Anna Dibble
[REDACTED]

[REDACTED]
Freeport, ME [REDACTED]

"BetweenWorlds InterTwined". Exhibition at George Marshall Store Gallery:
<https://www.georgemarshallstoregallery.com/>

Opening July 13th. Show run through August 18th. Open Thurs - Sunday

www.annadibble.com



SeaChange: Darkness & Light in the Gulf of Maine
by Gulf of Maine EcoArts

CASHES LEDGE FOREVER

WHAT IS YOUR FAVORITE OCEAN MEMORY ?

dolphins

WHY DO YOU WANT TO SAVE CASHES LEDGE ECOSYSTEM ?

Animals

NAME Bea
ZIP CODE 04020
E-MAIL _____

This Post Card may be used to help permanently protect CASHES LEDGE ECOSYSTEM with Gulf of Maine EcoArts and partners.



SeaChange: Darkness & Light in the Gulf of Maine
by Gulf of Maine EcoArts

CASHES LEDGE FOREVER

WHAT IS YOUR FAVORITE OCEAN MEMORY ?

The big screen
The ocean part

WHY DO YOU WANT TO SAVE CASHES LEDGE ECOSYSTEM ?

The whales

NAME Jamie
ZIP CODE 04079
E-MAIL moppet1978
@gmail.com

This Post Card may be used to help permanently protect CASHES LEDGE ECOSYSTEM with Gulf of Maine EcoArts and partners.



SeaChange: Darkness & Light in the Gulf of Maine
by Gulf of Maine EcoArts

CASHES LEDGE FOREVER

WHAT IS YOUR FAVORITE OCEAN MEMORY ?

*Finding my first
mudcranch*

WHY DO YOU WANT TO SAVE CASHES LEDGE ECOSYSTEM ?

*All the ocean needs
to be saved*

NAME Adi

ZIP CODE _____

E-MAIL _____

This Post Card may be used to help permanently protect CASHES LEDGE ECOSYSTEM with Gulf of Maine EcoArts and partners.



SeaChange: Darkness & Light in the Gulf of Maine
by Gulf of Maine EcoArts

CASHES LEDGE FOREVER

WHAT IS YOUR FAVORITE OCEAN MEMORY ?

*Growing upon the
coast so many
memories played @
the beach*

WHY DO YOU WANT TO SAVE CASHES LEDGE ECOSYSTEM ?

for my children

NAME _____

ZIP CODE _____

E-MAIL _____

This Post Card may be used to help permanently protect CASHES LEDGE ECOSYSTEM with Gulf of Maine EcoArts and partners.



SeaChange: Darkness & Light in the Gulf of Maine
by Gulf of Maine EcoArts

CASHES LEDGE FOREVER

WHAT IS YOUR FAVORITE OCEAN MEMORY ?

THE PENK
The End

WHY DO YOU WANT TO SAVE CASHES LEDGE ECOSYSTEM ?

NAME Maxia

ZIP CODE _____

E-MAIL _____

This Post Card may be used to help permanently protect CASHES LEDGE ECOSYSTEM with Gulf of Maine EcoArts and partners.



SeaChange: Darkness & Light in the Gulf of Maine
by Gulf of Maine EcoArts

CASHES LEDGE FOREVER

WHAT IS YOUR FAVORITE OCEAN MEMORY ?

Feeling fully alive after
jumping into the freezing
Atlantic in Acadia.

WHY DO YOU WANT TO SAVE CASHES LEDGE ECOSYSTEM ?

Because Maine's beauty
and health is rooted in
the health of its oceans!

NAME KB Kinkel

ZIP CODE 02139

E-MAIL KbxKinkel@gmail.com

This Post Card may be used to help permanently protect CASHES LEDGE ECOSYSTEM with Gulf of Maine EcoArts and partners.



SeaChange: Darkness & Light in the Gulf of Maine
by Gulf of Maine EcoArts

CASHES LEDGE FOREVER

WHAT IS YOUR FAVORITE OCEAN MEMORY ?

Snorkeling in a coral reef
in Turks and Caicos.

WHY DO YOU WANT TO SAVE CASHES LEDGE ECOSYSTEM ?

Because I love the
Ocean and fish.

NAME Claire Montgomery

ZIP CODE 27609

E-MAIL Krisemontgomery@us.us

This Post Card may be used to help permanently protect CASHES LEDGE ECOSYSTEM with Gulf of Maine EcoArts and partners.

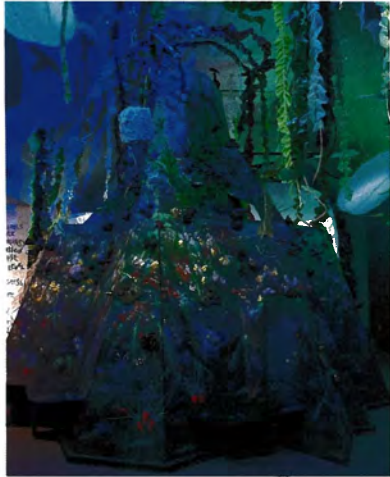

SeaChange: Darkness & Light in the Gulf of Maine
by Gulf of Maine EcoArts

CASHES LEDGE FOREVER

WHAT IS YOUR FAVORITE OCEAN MEMORY ?

Coming to Small Point, ME
for summer family vacation.

WHY DO YOU WANT TO SAVE CASHES LEDGE ECOSYSTEM ?

Diversity is precious.
Rare areas like this
are a treasure & our
way back to restoring
what we have lost.

NAME Carisa Cooney

ZIP CODE 21210

E-MAIL ccooney3@jhu.edu

This Post Card may be used to help permanently protect CASHES LEDGE ECOSYSTEM with Gulf of Maine EcoArts and partners.



SeaChange: Darkness & Light in the Gulf of Maine
by Gulf of Maine EcoArts

CASHES LEDGE FOREVER

WHAT IS YOUR FAVORITE OCEAN MEMORY ?

Snorkeling & surfing in the Pacific Ocean.

WHY DO YOU WANT TO SAVE CASHES LEDGE ECOSYSTEM ?

Because we have enough resources as humans; All lives are important; and we are nothing will be nothing without our diverse ecosystems.

NAME RACHEL E BRADY

ZIP CODE 11231

E-MAIL RACHEL@GMA85@gnat.com

This Post Card may be used to help permanently protect CASHES LEDGE ECOSYSTEM with Gulf of Maine EcoArts and partners.

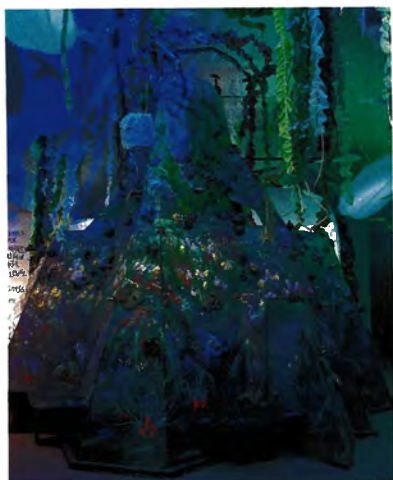

SeaChange: Darkness & Light in the Gulf of Maine
by Gulf of Maine EcoArts

CASHES LEDGE FOREVER

WHAT IS YOUR FAVORITE OCEAN MEMORY ?

Being immersed in the water. Diving and seeing the beautiful wildlife.

WHY DO YOU WANT TO SAVE CASHES LEDGE ECOSYSTEM ?

This is one of our last remaining almost pristine areas. It is important regionally & globally. Humans have the technology to do better and save such areas. We must act now!

NAME Elise LeCompte

ZIP CODE 32640

E-MAIL lecompte@flmnh.ufl.edu

This Post Card may be used to help permanently protect CASHES LEDGE ECOSYSTEM with Gulf of Maine EcoArts and partners.



SeaChange: Darkness & Light in the Gulf of Maine
by Gulf of Maine EcoArts

CASHES LEDGE FOREVER

WHAT IS YOUR FAVORITE OCEAN MEMORY ?

- SNORKELING IN BARNES
- SWIMMING IN ME AS
A TEENAGER.

WHY DO YOU WANT TO SAVE CASHES LEDGE ECOSYSTEM ?

TO PROTECT BIODIVERSITY

NAME STEVE PERKINS

ZIP CODE 04011

E-MAIL spekin2@comcast.net

This Post Card may be used to help permanently protect CASHES LEDGE ECOSYSTEM with Gulf of Maine EcoArts and partners.

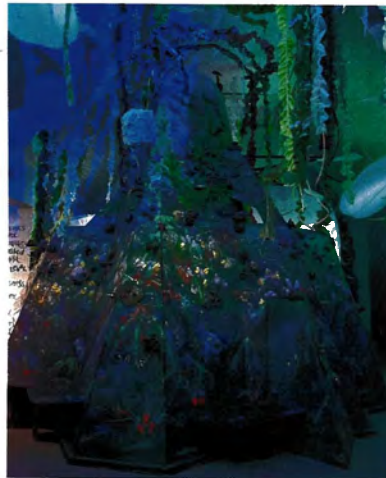

SeaChange: Darkness & Light in the Gulf of Maine
by Gulf of Maine EcoArts

CASHES LEDGE FOREVER

WHAT IS YOUR FAVORITE OCEAN MEMORY ?

STANDING BAREFOOT IN TIDE
POOLS AT EXTREME LOW TIDE
& IDENTIFYING CREATURES AND
PLANTS I'D NEVER SEEN BEFORE

WHY DO YOU WANT TO SAVE CASHES LEDGE ECOSYSTEM ?

IT'S OUR HOME. ALL LIVING
THINGS ARE MY BROTHERS,
AND SISTERS.

NAME JOANNA FERNALD

ZIP CODE 04086

E-MAIL fernaldj200
potdam.edu

This Post Card may be used to help permanently protect CASHES LEDGE ECOSYSTEM with Gulf of Maine EcoArts and partners.



SeaChange: Darkness & Light in the Gulf of Maine
by Gulf of Maine EcoArts

CASHES LEDGE FOREVER

WHAT IS YOUR FAVORITE OCEAN MEMORY ?

My favorite ocean memory is seeing all the different types of sea life.

WHY DO YOU WANT TO SAVE CASHES LEDGE ECOSYSTEM ?

The ecosystem is very important to the Earth. Every sea creature and sea plants have a purpose that helps the earth.

NAME Needy Brown

ZIP CODE 01336

E-MAIL needybrown132@gmail.com

This Post Card may be used to help permanently protect CASHES LEDGE ECOSYSTEM with Gulf of Maine EcoArts and partners.



SeaChange: Darkness & Light in the Gulf of Maine
by Gulf of Maine EcoArts

CASHES LEDGE FOREVER

WHAT IS YOUR FAVORITE OCEAN MEMORY ?

Seeing whales, happy in their ocean (their Also, seals, dolphins home) sea gulls, other sea birds

WHY DO YOU WANT TO SAVE CASHES LEDGE ECOSYSTEM ?

Because of the wildlife that lives there + if oceans die - we ALL die! Go Vegan - helps, too!

NAME Cheryl Hopkins

ZIP CODE 01340

E-MAIL tweeter617@gmail.com

thank you!

This Post Card may be used to help permanently protect CASHES LEDGE ECOSYSTEM with Gulf of Maine EcoArts and partners.



SeaChange: Darkness & Light in the Gulf of Maine
by Gulf of Maine EcoArts

CASHES LEDGE FOREVER

WHAT IS YOUR FAVORITE OCEAN MEMORY ?

My first
Scuba drive

WHY DO YOU WANT TO SAVE CASHES LEDGE ECOSYSTEM ?

officially acknowledging
this helps raise
awareness

NAME

Rebecca

ZIP CODE

02666

E-MAIL

This Post Card may be used to help permanently protect CASHES LEDGE ECOSYSTEM with Gulf of Maine EcoArts and partners.

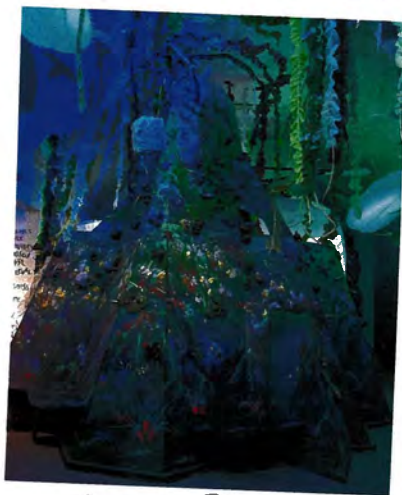

SeaChange: Darkness & Light in the Gulf of Maine
by Gulf of Maine EcoArts

CASHES LEDGE FOREVER

WHAT IS YOUR FAVORITE OCEAN MEMORY ?

Sailing in Portland
Every beach memory

WHY DO YOU WANT TO SAVE CASHES LEDGE ECOSYSTEM ?

Our oceans need
our help!

NAME

Lana Sturtevant

ZIP CODE

04349

E-MAIL

lanarae.c@gmail.com

This Post Card may be used to help permanently protect CASHES LEDGE ECOSYSTEM with Gulf of Maine EcoArts and partners.



SeaChange: Darkness & Light in the Gulf of Maine
by Gulf of Maine EcoArts

CASHES LEDGE FOREVER

WHAT IS YOUR FAVORITE OCEAN MEMORY ?

Swimming by barracuda
off of Cayman Brac

WHY DO YOU WANT TO SAVE CASHES LEDGE ECOSYSTEM ?

for our grandchildren's
grandchildren to
thrive

NAME John Coates

ZIP CODE 57719

E-MAIL johncoatesemail@gmail.com

This Post Card may be used to help permanently protect CASHES LEDGE ECOSYSTEM with Gulf of Maine EcoArts and partners.



SeaChange: Darkness & Light in the Gulf of Maine
by Gulf of Maine EcoArts

CASHES LEDGE FOREVER

WHAT IS YOUR FAVORITE OCEAN MEMORY ?

Paddling on Casco Bay
many summers for
years + years.

WHY DO YOU WANT TO SAVE CASHES LEDGE ECOSYSTEM ?

Because; Life.

NAME Kate

ZIP CODE 04021

E-MAIL kcampbet@maine-rc.com

This Post Card may be used to help permanently protect CASHES LEDGE ECOSYSTEM with Gulf of Maine EcoArts and partners.



SeaChange: Darkness & Light in the Gulf of Maine
by Gulf of Maine EcoArts

CASHES LEDGE FOREVER

WHAT IS YOUR FAVORITE OCEAN MEMORY ?

Sailing with my friend
David Cadbury (1945-2019)
From Pretty Marsh, MD,
to Swan's Island & back -
a 2 day trip.

WHY DO YOU WANT TO SAVE CASHES LEDGE ECOSYSTEM ?

So much beauty, so vital
to our planet.

born 1945

NAME Bruce Berchard

ZIP CODE 19342

E-MAIL bruceberchard45@gmail.com

This Post Card may be used to help permanently protect CASHES LEDGE ECOSYSTEM with Gulf of Maine EcoArts and partners.



SeaChange: Darkness & Light in the Gulf of Maine
by Gulf of Maine EcoArts

CASHES LEDGE FOREVER

WHAT IS YOUR FAVORITE OCEAN MEMORY ?

being on a boat
seeing porpoises
and making
swimsuits with
dog

WHY DO YOU WANT TO SAVE CASHES LEDGE ECOSYSTEM ?

important to
protect our
oceans

NAME Neera Pine

ZIP CODE 08054

E-MAIL ndreslin@gmail.com

This Post Card may be used to help permanently protect CASHES LEDGE ECOSYSTEM with Gulf of Maine EcoArts and partners.



SeaChange: Darkness & Light in the Gulf of Maine
by Gulf of Maine EcoArts

CASHES LEDGE FOREVER

WHAT IS YOUR FAVORITE OCEAN MEMORY ?

Feeling the vastness of
the world the first time
I saw the ocean

WHY DO YOU WANT TO SAVE CASHES LEDGE ECOSYSTEM ?

To protect the amazing
beauty & diversity in the
world that all life depends
on

NAME _____

ZIP CODE _____

E-MAIL _____

This Post Card may be used to help permanently protect CASHES LEDGE ECOSYSTEM with Gulf of Maine EcoArts and partners.

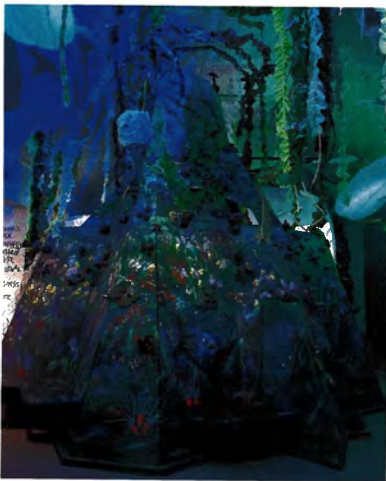

SeaChange: Darkness & Light in the Gulf of Maine
by Gulf of Maine EcoArts

CASHES LEDGE FOREVER

WHAT IS YOUR FAVORITE OCEAN MEMORY ?

exploring tide pools
with my 3 kids ☺

WHY DO YOU WANT TO SAVE CASHES LEDGE ECOSYSTEM ?

We need to protect
our oceans!

NAME Liz

ZIP CODE 11934

E-MAIL ecaff23@gmail.com

This Post Card may be used to help permanently protect CASHES LEDGE ECOSYSTEM with Gulf of Maine EcoArts and partners.



SeaChange: Darkness & Light in the Gulf of Maine
by Gulf of Maine EcoArts

CASHES LEDGE FOREVER

WHAT IS YOUR FAVORITE OCEAN MEMORY ?

Lying on Hilsord Beach in
SoPo, listening to the waves,
gulls, and children playing
and feeling my own baby
more for the first time

WHY DO YOU WANT TO SAVE CASHES LEDGE ECOSYSTEM ?

For my little Marine
and Eco artist.

NAME Elise Palmer

ZIP CODE 04038

E-MAIL elise.madeline@gmail.com

This Post Card may be used to help permanently protect CASHES LEDGE ECOSYSTEM with Gulf of Maine EcoArts and partners.



SeaChange: Darkness & Light in the Gulf of Maine
by Gulf of Maine EcoArts

CASHES LEDGE FOREVER

WHAT IS YOUR FAVORITE OCEAN MEMORY ?

Going out to Block
Islands and seeing
an animal tail flip out
of the water.

WHY DO YOU WANT TO SAVE CASHES LEDGE ECOSYSTEM ?

Because the ocean
is important and beautiful.

NAME Margan Bueger

ZIP CODE 06371

E-MAIL buergombr@gmail.com

This Post Card may be used to help permanently protect CASHES LEDGE ECOSYSTEM with Gulf of Maine EcoArts and partners.



SeaChange: Darkness & Light in the Gulf of Maine
by Gulf of Maine EcoArts

CASHES LEDGE FOREVER

WHAT IS YOUR FAVORITE OCEAN MEMORY ?

When I saw a dolphin.

WHY DO YOU WANT TO SAVE CASHES LEDGE ECOSYSTEM ?

Yes!

NAME Kate DuPray (5)

ZIP CODE 21014

E-MAIL adriana.dupray

@gmail.com

This Post Card may be used to help permanently protect CASHES LEDGE ECOSYSTEM with Gulf of Maine EcoArts and partners.



SeaChange: Darkness & Light in the Gulf of Maine
by Gulf of Maine EcoArts

CASHES LEDGE FOREVER

WHAT IS YOUR FAVORITE OCEAN MEMORY ?

 Swimming

WHY DO YOU WANT TO SAVE CASHES LEDGE ECOSYSTEM ?

For the future
generation

NAME Maxwell Bachand

ZIP CODE 02771

E-MAIL barbara.bachand

@gmail.com

This Post Card may be used to help permanently protect CASHES LEDGE ECOSYSTEM with Gulf of Maine EcoArts and partners.



SeaChange: Darkness & Light in the Gulf of Maine
by Gulf of Maine EcoArts

CASHES LEDGE FOREVER

WHAT IS YOUR FAVORITE OCEAN MEMORY ?

Watching the plants
float through water.

WHY DO YOU WANT TO SAVE CASHES LEDGE ECOSYSTEM ?

I want next generations
to be able to see the
beauty, not through the
lense of a camera.

NAME Alexa V.

ZIP CODE 07610

E-MAIL alexarosyrenia@gmail

This Post Card may be used to help permanently protect CASHES LEDGE ECOSYSTEM with Gulf of Maine EcoArts and partners.



SeaChange: Darkness & Light in the Gulf of Maine
by Gulf of Maine EcoArts

CASHES LEDGE FOREVER

WHAT IS YOUR FAVORITE OCEAN MEMORY ?

The cool breeze
+ watching our kids
find all kinds of shells

WHY DO YOU WANT TO SAVE CASHES LEDGE ECOSYSTEM ?

to protect biodiversity

NAME Morey

ZIP CODE 46845

E-MAIL megbanker@me

gmail.com

This Post Card may be used to help permanently protect CASHES LEDGE ECOSYSTEM with Gulf of Maine EcoArts and partners.



SeaChange: Darkness & Light in the Gulf of Maine
by Gulf of Maine EcoArts

CASHES LEDGE FOREVER

WHAT IS YOUR FAVORITE OCEAN MEMORY ?

It's difficult to pick one
I love going to the beach,
being in or near the water,
the warmth or coolness of it.

WHY DO YOU WANT TO SAVE CASHES LEDGE ECOSYSTEM ?

I believe it's important
for the survival of our
species to save other
species.

NAME Lindsay Donna

ZIP CODE 78261

E-MAIL 3lindsay@gmail.com

This Post Card may be used to help permanently protect CASHES LEDGE ECOSYSTEM with Gulf of Maine EcoArts and partners.



SeaChange: Darkness & Light in the Gulf of Maine
by Gulf of Maine EcoArts

CASHES LEDGE FOREVER

WHAT IS YOUR FAVORITE OCEAN MEMORY ?

Play in the waves and sand
with my 2 year's old son.

WHY DO YOU WANT TO SAVE CASHES LEDGE ECOSYSTEM ?

To protect all the life
living there.

NAME Caroline

ZIP CODE 703280

E-MAIL amishybois@hotmail.com

This Post Card may be used to help permanently protect CASHES LEDGE ECOSYSTEM with Gulf of Maine EcoArts and partners.



SeaChange: Darkness & Light in the Gulf of Maine
by Gulf of Maine EcoArts

CASHES LEDGE FOREVER

WHAT IS YOUR FAVORITE OCEAN MEMORY ?

playing in the waves

WHY DO YOU WANT TO SAVE CASHES LEDGE ECOSYSTEM ?

because animal lives
matter too

NAME Emelia

ZIP CODE 14086

E-MAIL ebp1205@gmail.com

This Post Card may be used to help permanently protect CASHES LEDGE ECOSYSTEM with Gulf of Maine EcoArts and partners.

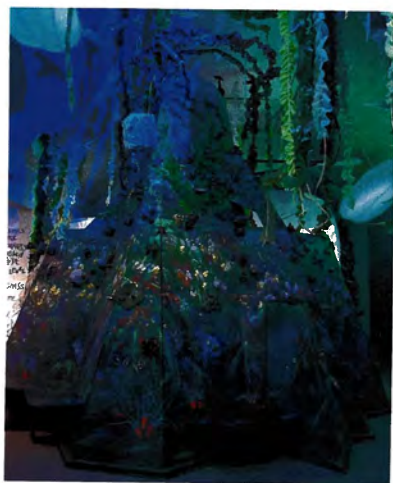

SeaChange: Darkness & Light in the Gulf of Maine
by Gulf of Maine EcoArts

CASHES LEDGE FOREVER

WHAT IS YOUR FAVORITE OCEAN MEMORY ?

Swimming with rays

WHY DO YOU WANT TO SAVE CASHES LEDGE ECOSYSTEM ?

It is so important to take care of
our environment for our health and
the world's

NAME Miss Meghan

ZIP CODE 25715

E-MAIL miss.meghan@gmail.com

This Post Card may be used to help permanently protect CASHES LEDGE ECOSYSTEM with Gulf of Maine EcoArts and partners.



SeaChange: Darkness & Light in the Gulf of Maine
by Gulf of Maine EcoArts

CASHES LEDGE FOREVER

WHAT IS YOUR FAVORITE OCEAN MEMORY ?

Seeing the bioluminescence down
by the dock when visiting
Maine.

WHY DO YOU WANT TO SAVE CASHES LEDGE ECOSYSTEM ?

IT is a beautiful part of the
ocean that heavily contributes to
the balance and well being of
biodiversity!

NAME Lily Smith

ZIP CODE 19121

E-MAIL extremephotography@gmail.com

This Post Card may be used to help permanently protect CASHES LEDGE ECOSYSTEM with Gulf of Maine EcoArts and partners.



SeaChange: Darkness & Light in the Gulf of Maine
by Gulf of Maine EcoArts

CASHES LEDGE FOREVER

WHAT IS YOUR FAVORITE OCEAN MEMORY ?

Being in ocean city watching
the dolphins swim and
seeing a octopus in the water
of saint martin.

WHY DO YOU WANT TO SAVE CASHES LEDGE ECOSYSTEM ?

Because I grew up loving
wildlife and I think the
world would be a much better
place if the ocean was more
healthy.

NAME Galvriel

ZIP CODE _____

E-MAIL _____

This Post Card may be used to help permanently protect CASHES LEDGE ECOSYSTEM with Gulf of Maine EcoArts and partners.



SeaChange: Darkness & Light in the Gulf of Maine
by Gulf of Maine EcoArts

CASHES LEDGE FOREVER

WHAT IS YOUR FAVORITE OCEAN MEMORY ?

Going to Ocean City, MD
for the first time when
I was 5 with my family.

WHY DO YOU WANT TO SAVE CASHES LEDGE ECOSYSTEM ?

Because this ecosystem
holds and supports so
many species that are
vital to our planet.

NAME Melanie Francis

ZIP CODE 19121

E-MAIL melanief103@
gmail.com

This Post Card may be used to help permanently protect CASHES LEDGE ECOSYSTEM with Gulf of Maine EcoArts and partners.

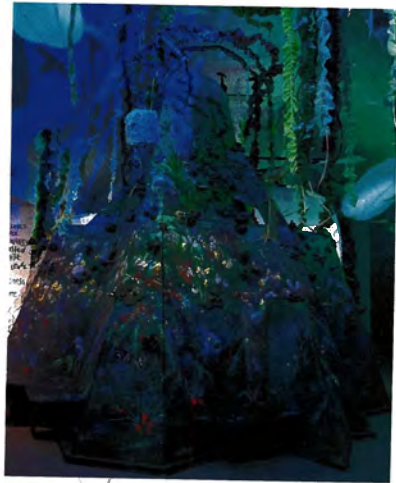

SeaChange: Darkness & Light in the Gulf of Maine
by Gulf of Maine EcoArts

CASHES LEDGE FOREVER

WHAT IS YOUR FAVORITE OCEAN MEMORY ?

Early morning
walks along the
ocean

WHY DO YOU WANT TO SAVE CASHES LEDGE ECOSYSTEM ?

Because we depend
on it!

NAME Nancy Peterson

ZIP CODE 02346

E-MAIL nancypat@
hotmail.com

This Post Card may be used to help permanently protect CASHES LEDGE ECOSYSTEM with Gulf of Maine EcoArts and partners.



SeaChange: Darkness & Light in the Gulf of Maine
by Gulf of Maine EcoArts

CASHES LEDGE FOREVER

WHAT IS YOUR FAVORITE OCEAN MEMORY ?

Spending all summer
going to the beach,
3 blocks from my house.

WHY DO YOU WANT TO SAVE CASHES LEDGE ECOSYSTEM ?

It's irreplaceable!

NAME Diane Collins

ZIP CODE 01201

E-MAIL _____

This Post Card may be used to help permanently protect CASHES LEDGE ECOSYSTEM with Gulf of Maine EcoArts and partners.



SeaChange: Darkness & Light in the Gulf of Maine
by Gulf of Maine EcoArts

CASHES LEDGE FOREVER

WHAT IS YOUR FAVORITE OCEAN MEMORY ?

Swimming ^{at length} at high tide
and totally astounded
when surrounded by sea
weed 2 hours later as tide
went out ~ I was 9 years old!

WHY DO YOU WANT TO SAVE CASHES LEDGE ECOSYSTEM ?

For all humankind ~
future generations.

NAME Susie

ZIP CODE 04259

E-MAIL gsbkgme@gmail.com

This Post Card may be used to help permanently protect CASHES LEDGE ECOSYSTEM with Gulf of Maine EcoArts and partners.

Thank you so far this exhibit!



SeaChange: Darkness & Light in the Gulf of Maine
by Gulf of Maine EcoArts

CASHES LEDGE FOREVER

WHAT IS YOUR FAVORITE OCEAN MEMORY ?

Snorkeling for the 1st time
& having a moment where I
felt as if I could remove my
mask + breathe w/ the fish!

WHY DO YOU WANT TO SAVE CASHES LEDGE ECOSYSTEM ?

Just found out it even existed
just now - lived in Portland for 30
years before this! we must
save the ocean!

NAME Eliz Forrest

ZIP CODE 04530

E-MAIL elfrees23@gmail

This Post Card may be used to help permanently protect CASHES LEDGE ECOSYSTEM with Gulf of Maine EcoArts and partners.



SeaChange: Darkness & Light in the Gulf of Maine
by Gulf of Maine EcoArts

CASHES LEDGE FOREVER

WHAT IS YOUR FAVORITE OCEAN MEMORY ?

Swimming in fresh
Maine waters

WHY DO YOU WANT TO SAVE CASHES LEDGE ECOSYSTEM ?

Because if we destroy
our ecology, we
destroy ourselves. We are
an symbiotically connected.

NAME Sara Snow

ZIP CODE 02138

E-MAIL Sresnow@
gmail.com

This Post Card may be used to help permanently protect CASHES LEDGE ECOSYSTEM with Gulf of Maine EcoArts and partners.



SeaChange: Darkness & Light in the Gulf of Maine
by Gulf of Maine EcoArts

CASHES LEDGE FOREVER

WHAT IS YOUR FAVORITE OCEAN MEMORY ?

Reading all day on
the rocks overlooking
Muscongus Bay.

WHY DO YOU WANT TO SAVE CASHES LEDGE ECOSYSTEM ?

Because it's a source of life
and great beauty that
represents everything
wonderful about our planet.

NAME Emily Vail

ZIP CODE 04011

E-MAIL blueberries4me@gmail

This Post Card may be used to help permanently protect CASHES LEDGE ECOSYSTEM with Gulf of Maine EcoArts and partners.

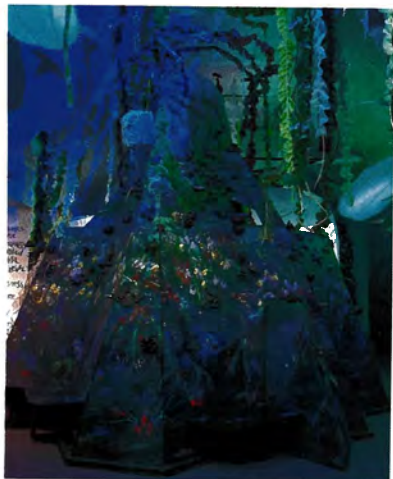

SeaChange: Darkness & Light in the Gulf of Maine
by Gulf of Maine EcoArts

CASHES LEDGE FOREVER

WHAT IS YOUR FAVORITE OCEAN MEMORY ?

Cape Cod / Nauset Beach
When I was a kid

WHY DO YOU WANT TO SAVE CASHES LEDGE ECOSYSTEM ?

All sea Life is Precious

NAME Andrew Deah

ZIP CODE 04578

E-MAIL spcadeand@yahoo
.com

This Post Card may be used to help permanently protect CASHES LEDGE ECOSYSTEM with Gulf of Maine EcoArts and partners.



SeaChange: Darkness & Light in the Gulf of Maine
by Gulf of Maine EcoArts

CASHES LEDGE FOREVER

WHAT IS YOUR FAVORITE OCEAN MEMORY ?

Playing in the water and
watching seals

WHY DO YOU WANT TO SAVE CASHES LEDGE ECOSYSTEM ?

every ecosystem depends
on each other

NAME Ingrid age 7
ZIP CODE 04554
E-MAIL _____

This Post Card may be used to help permanently protect CASHES LEDGE ECOSYSTEM with Gulf of Maine EcoArts and partners.

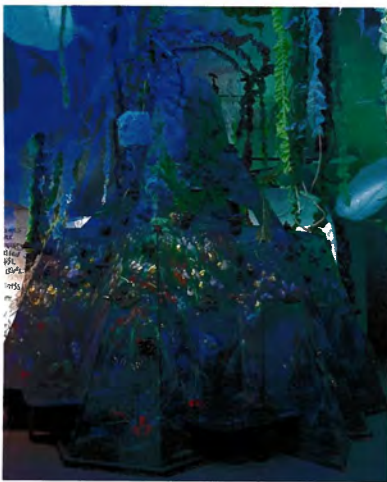

SeaChange: Darkness & Light in the Gulf of Maine
by Gulf of Maine EcoArts

CASHES LEDGE FOREVER

WHAT IS YOUR FAVORITE OCEAN MEMORY ?

Swimming at Cape
Cod.

WHY DO YOU WANT TO SAVE CASHES LEDGE ECOSYSTEM ?

Because it is home
for many creatures.

NAME Ryan
ZIP CODE 01301
E-MAIL ryan.p.mcv@outlook.com

This Post Card may be used to help permanently protect CASHES LEDGE ECOSYSTEM with Gulf of Maine EcoArts and partners.



SeaChange: Darkness & Light in the Gulf of Maine
by Gulf of Maine EcoArts

CASHES LEDGE FOREVER

WHAT IS YOUR FAVORITE OCEAN MEMORY ?

-the sounds of waves and birds while sitting on the rocks.

WHY DO YOU WANT TO SAVE CASHES LEDGE ECOSYSTEM ?

The ocean is the soul of our planet we need to protect it.

NAME Barbara Dertz

ZIP CODE 04057

E-MAIL Sunbeam74@Sbcglobal.net

This Post Card may be used to help permanently protect CASHES LEDGE ECOSYSTEM with Gulf of Maine EcoArts and partners.

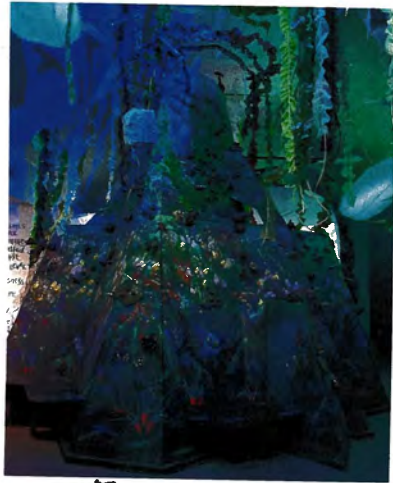

SeaChange: Darkness & Light in the Gulf of Maine
by Gulf of Maine EcoArts

CASHES LEDGE FOREVER

WHAT IS YOUR FAVORITE OCEAN MEMORY ?

Sailing out to the edge of Casco Bay and getting a sense of the majestic beauty of the Atlantic

WHY DO YOU WANT TO SAVE CASHES LEDGE ECOSYSTEM ?

We just watched the PBS Nature episode, "Patrick and the Whale" and I realize the critical moment we are in to preserve our ocean + marine life

NAME Jenny Hackel

ZIP CODE 04017

E-MAIL jennyhackel@gmail.com

This Post Card may be used to help permanently protect CASHES LEDGE ECOSYSTEM with Gulf of Maine EcoArts and partners.



SeaChange: Darkness & Light in the Gulf of Maine
by Gulf of Maine EcoArts

CASHES LEDGE FOREVER

WHAT IS YOUR FAVORITE OCEAN MEMORY ?

Sitting + reflecting on
my life peacefully.

WHY DO YOU WANT TO SAVE CASHES LEDGE ECOSYSTEM ?

to help save the Gulf
of Maine's cooler
water.

NAME Patricia Clark

ZIP CODE 04355

E-MAIL pclark@maine.edu

This Post Card may be used to help permanently protect CASHES LEDGE ECOSYSTEM with Gulf of Maine EcoArts and partners.

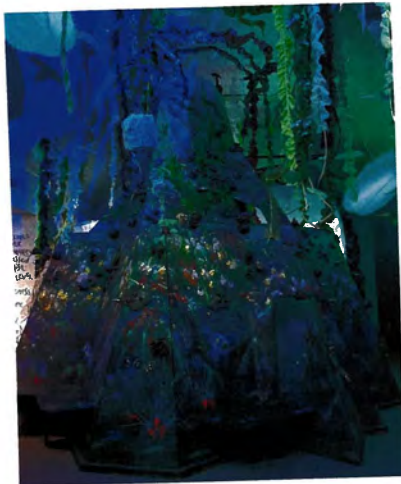

SeaChange: Darkness & Light in the Gulf of Maine
by Gulf of Maine EcoArts

CASHES LEDGE FOREVER

WHAT IS YOUR FAVORITE OCEAN MEMORY ?

looking for starfish
@ long sands beach

WHY DO YOU WANT TO SAVE CASHES LEDGE ECOSYSTEM ?

because it is meant
to last forever...

NAME A Xenos

ZIP CODE 04562

E-MAIL andrew@xenosworks.com

This Post Card may be used to help permanently protect CASHES LEDGE ECOSYSTEM with Gulf of Maine EcoArts and partners.

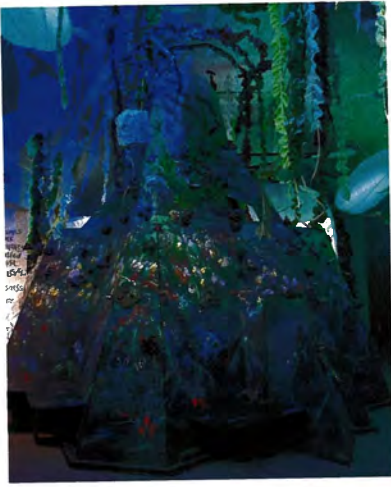

SeaChange: Darkness & Light in the Gulf of Maine
by Gulf of Maine EcoArts

CASHES LEDGE FOREVER

WHAT IS YOUR FAVORITE OCEAN MEMORY ?

Swimming w/ turtles

WHY DO YOU WANT TO SAVE CASHES LEDGE ECOSYSTEM ?

It's our
future

NAME Stacy Chicoat

ZIP CODE 01450

E-MAIL schoicoat@gmail.com

This Post Card may be used to help permanently protect CASHES LEDGE ECOSYSTEM with Gulf of Maine EcoArts and partners.



SeaChange: Darkness & Light in the Gulf of Maine
by Gulf of Maine EcoArts

CASHES LEDGE FOREVER

WHAT IS YOUR FAVORITE OCEAN MEMORY ?

The calming colors
of the oysters.

WHY DO YOU WANT TO SAVE CASHES LEDGE ECOSYSTEM ?

Because the
animals and fish
that live here are
going to be endangered.

NAME Lyn Cicob

ZIP CODE 01754

E-MAIL _____

This Post Card may be used to help permanently protect CASHES LEDGE ECOSYSTEM with Gulf of Maine EcoArts and partners.



SeaChange: Darkness & Light in the Gulf of Maine

by Gulf of Maine EcoArts

CASHES LEDGE FOREVER

WHAT IS YOUR FAVORITE OCEAN MEMORY ?

being able to sprinkle
my moms ashes on a
beach in Costa Rica.

WHY DO YOU WANT TO SAVE CASHES LEDGE ECOSYSTEM ?

Because I love and
care about ocean
animals and there
homes.

NAME Marcie Balsam

ZIP CODE 04086

E-MAIL phroggy7@yahoo.com

This Post Card may be used to help permanently protect CASHES LEDGE ECOSYSTEM with Gulf of Maine EcoArts and partners.

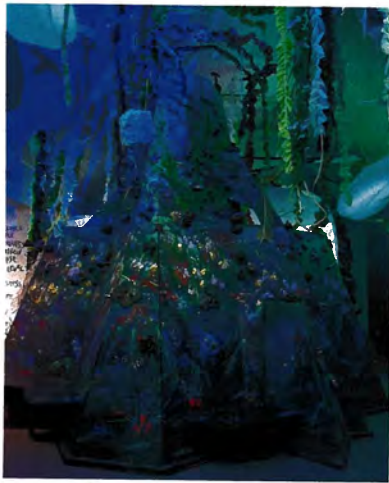

SeaChange: Darkness & Light in the Gulf of Maine

by Gulf of Maine EcoArts

CASHES LEDGE FOREVER

WHAT IS YOUR FAVORITE OCEAN MEMORY ?

bumping off the
Town Landing at
Isle au Haut

WHY DO YOU WANT TO SAVE CASHES LEDGE ECOSYSTEM ?

Preserve biodiversity
for future generations

NAME Sarah Fesenmayer

ZIP CODE 83702

E-MAIL sarah.fesenmayer@gmail.com

This Post Card may be used to help permanently protect CASHES LEDGE ECOSYSTEM with Gulf of Maine EcoArts and partners.

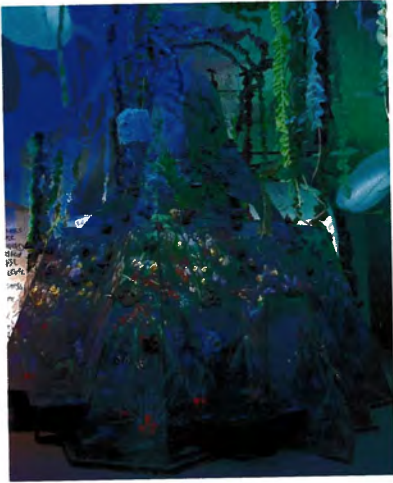

SeaChange: Darkness & Light in the Gulf of Maine
by Gulf of Maine EcoArts

CASHES LEDGE FOREVER

WHAT IS YOUR FAVORITE OCEAN MEMORY ?

going to the ocean with
my partner

WHY DO YOU WANT TO SAVE CASHES LEDGE ECOSYSTEM ?

every part of our world
is important & deserves
protection

NAME Fl Jolus

ZIP CODE 56379

E-MAIL _____

This Post Card may be used to help permanently protect CASHES LEDGE ECOSYSTEM with Gulf of Maine EcoArts and partners.



SeaChange: Darkness & Light in the Gulf of Maine
by Gulf of Maine EcoArts

CASHES LEDGE FOREVER

WHAT IS YOUR FAVORITE OCEAN MEMORY ?

when I went
scuba diving
I got to see
all the fish

WHY DO YOU WANT TO SAVE CASHES LEDGE ECOSYSTEM ?

to help animals
in the ocean

NAME Maddie

ZIP CODE _____

E-MAIL _____

This Post Card may be used to help permanently protect CASHES LEDGE ECOSYSTEM with Gulf of Maine EcoArts and partners.

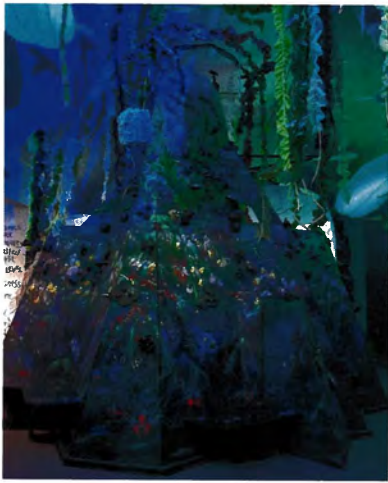

SeaChange: Darkness & Light in the Gulf of Maine
by Gulf of Maine EcoArts

CASHES LEDGE FOREVER

WHAT IS YOUR FAVORITE OCEAN MEMORY ?

I got to see a sea turtle
underwater.

WHY DO YOU WANT TO SAVE CASHES LEDGE ECOSYSTEM ?

Because everything deserves
the chance to live & thrive.

NAME Naïra

ZIP CODE 04530

E-MAIL naïra.jacobson@gmail.com

This Post Card may be used to help permanently protect CASHES LEDGE ECOSYSTEM with Gulf of Maine EcoArts and partners.



SeaChange: Darkness & Light in the Gulf of Maine
by Gulf of Maine EcoArts

CASHES LEDGE FOREVER

WHAT IS YOUR FAVORITE OCEAN MEMORY ?

Walking and running on
the beach and watching
the seals at Popham Fort

WHY DO YOU WANT TO SAVE CASHES LEDGE ECOSYSTEM ?

Preserve Maine oceans -
they are our livelihood.

NAME Maeyon

ZIP CODE 04530

E-MAIL Mawtigers@gmail.com

This Post Card may be used to help permanently protect CASHES LEDGE ECOSYSTEM with Gulf of Maine EcoArts and partners.



SeaChange: Darkness & Light in the Gulf of Maine
by Gulf of Maine EcoArts

CASHES LEDGE FOREVER

WHAT IS YOUR FAVORITE OCEAN MEMORY ?

Walking and running on
the beach and watching
the seals at Popham Fort

WHY DO YOU WANT TO SAVE CASHES LEDGE ECOSYSTEM ?

Preserve Maine oceans-
they're our livelihood.

NAME Maegan

ZIP CODE 04530

E-MAIL Mawfigers@gmail.com

This Post Card may be used to help permanently protect CASHES LEDGE ECOSYSTEM with Gulf of Maine EcoArts and partners.



SeaChange: Darkness & Light in the Gulf of Maine
by Gulf of Maine EcoArts

CASHES LEDGE FOREVER

WHAT IS YOUR FAVORITE OCEAN MEMORY ?

Going out on the water
with my family

WHY DO YOU WANT TO SAVE CASHES LEDGE ECOSYSTEM ?

I love the ocean
and the fish
that live there

NAME _____

ZIP CODE _____

E-MAIL _____

This Post Card may be used to help permanently protect CASHES LEDGE ECOSYSTEM with Gulf of Maine EcoArts and partners.



SeaChange: Darkness & Light in the Gulf of Maine
by Gulf of Maine EcoArts

CASHES LEDGE FOREVER

WHAT IS YOUR FAVORITE OCEAN MEMORY ?

Tide pools, shells,
play in the water,
majesty of sea whales,
manatee, sea urchin,
jumping waves!

WHY DO YOU WANT TO SAVE CASHES LEDGE ECOSYSTEM ?

I am from the
Ocean - it is my
heart place in its
mystery & life.

NAME Roberta Whitney

ZIP CODE 04345

E-MAIL whwh232@DM
@outlook.com

This Post Card may be used to help permanently protect CASHES LEDGE ECOSYSTEM with Gulf of Maine EcoArts and partners.



SeaChange: Darkness & Light in the Gulf of Maine
by Gulf of Maine EcoArts

CASHES LEDGE FOREVER

WHAT IS YOUR FAVORITE OCEAN MEMORY ?

Grand fishing and our boat was
surrounded by 50+ dolphins,
some stopped to check out/play
with the boat & conas about
our catch as they were reeled in

WHY DO YOU WANT TO SAVE CASHES LEDGE ECOSYSTEM ?

Unique & last of its kind
in Maine

Important to preserve
& to study

NAME Jess Tranter

ZIP CODE 04011

E-MAIL madeira.jess@gmail.com

This Post Card may be used to help permanently protect CASHES LEDGE ECOSYSTEM with Gulf of Maine EcoArts and partners.



SeaChange: Darkness & Light in the Gulf of Maine
by Gulf of Maine EcoArts

CASHES LEDGE FOREVER

WHAT IS YOUR FAVORITE OCEAN MEMORY ?

- swimming + playing in the waves as kids
- walking out to sandbars and wondering at its mystery
- flying kites and looking for shells with windswept faces

WHY DO YOU WANT TO SAVE CASHES LEDGE ECOSYSTEM ?

- because nature is paramount & all life is important
- because many women have the ability to help what we have harmed
- because all nature + human need to accept + love

NAME Cornelia Gonsalves

ZIP CODE 03057

E-MAIL spirit3chg@a
gmail.com

This Post Card may be used to help permanently protect CASHES LEDGE ECOSYSTEM with Gulf of Maine EcoArts and partners.



SeaChange: Darkness & Light in the Gulf of Maine
by Gulf of Maine EcoArts

CASHES LEDGE FOREVER

WHAT IS YOUR FAVORITE OCEAN MEMORY ?

meeting my
husband

WHY DO YOU WANT TO SAVE CASHES LEDGE ECOSYSTEM ?

NAME NINA BALSAMO

ZIP CODE 15229

E-MAIL _____

This Post Card may be used to help permanently protect CASHES LEDGE ECOSYSTEM with Gulf of Maine EcoArts and partners.



SeaChange: Darkness & Light in the Gulf of Maine
by Gulf of Maine EcoArts

CASHES LEDGE FOREVER

WHAT IS YOUR FAVORITE OCEAN MEMORY ?

Seeing the wonder
in my children's eyes
when the first went
to the beach/ocean.

WHY DO YOU WANT TO SAVE CASHES LEDGE ECOSYSTEM ?

Maine is important
and what is Maine
without it's water (oceans
and river)? We all need to take
care of our planet.

NAME Mia Richardson

ZIP CODE 04359

E-MAIL tarraf_05@yahoo.com

This Post Card may be used to help permanently protect CASHES LEDGE ECOSYSTEM with Gulf of Maine EcoArts and partners.



SeaChange: Darkness & Light in the Gulf of Maine
by Gulf of Maine EcoArts

CASHES LEDGE FOREVER

WHAT IS YOUR FAVORITE OCEAN MEMORY ?

Smelling the salty
air

WHY DO YOU WANT TO SAVE CASHES LEDGE ECOSYSTEM ?

To forever be an
ocean girl

NAME Kayla

ZIP CODE 04210

E-MAIL _____

This Post Card may be used to help permanently protect CASHES LEDGE ECOSYSTEM with Gulf of Maine EcoArts and partners.



SeaChange: Darkness & Light in the Gulf of Maine
by Gulf of Maine EcoArts

CASHES LEDGE FOREVER

WHAT IS YOUR FAVORITE OCEAN MEMORY ?

MY FAVORITE OCEAN MEMORY
IS WHEN I TOOK MY
GF TO JOHNS AT THE
COST OF LAURENCE

WHY DO YOU WANT TO SAVE CASHES LEDGE ECOSYSTEM ?

COMING FROM A SMALL ISLAND
LIKE LAURENCE, MARINE
WILDLIFE IS IMPORTANT TO
ME AND I HAVE THE CHANCE
OF SAVING THIS ECOSYSTEM,

I WOULD BE HAPPY TO.

NAME DEAR FERNANDEZ

ZIP CODE 04064

E-MAIL DEAR FERNANDEZ

LOOK.COM

This Post Card may be used to help permanently protect CASHES LEDGE ECOSYSTEM with Gulf of Maine EcoArts and partners.



SeaChange: Darkness & Light in the Gulf of Maine
by Gulf of Maine EcoArts

CASHES LEDGE FOREVER

WHAT IS YOUR FAVORITE OCEAN MEMORY ?

Seeing Humpback
Whales with their
babies

WHY DO YOU WANT TO SAVE CASHES LEDGE ECOSYSTEM ?

To not lose the
beauty and save the
environment

NAME Cindy Zelinke

ZIP CODE 04530

E-MAIL zelinks@yahoo.com

This Post Card may be used to help permanently protect CASHES LEDGE ECOSYSTEM with Gulf of Maine EcoArts and partners.



SeaChange: Darkness & Light in the Gulf of Maine
by Gulf of Maine EcoArts

CASHES LEDGE FOREVER

WHAT IS YOUR FAVORITE OCEAN MEMORY ?

Swimming @ night
in phytoplankton
Phosphorescence

WHY DO YOU WANT TO SAVE CASHES LEDGE ECOSYSTEM ?

Because its
necessary

NAME Irene Barber

ZIP CODE 04222

E-MAIL irenebarber@
gmail.com

This Post Card may be used to help permanently protect CASHES LEDGE ECOSYSTEM with Gulf of Maine EcoArts and partners.



SeaChange: Darkness & Light in the Gulf of Maine
by Gulf of Maine EcoArts

CASHES LEDGE FOREVER

WHAT IS YOUR FAVORITE OCEAN MEMORY ?

Whale watching

WHY DO YOU WANT TO SAVE CASHES LEDGE ECOSYSTEM ?

Because its part of
Earth

NAME Ruth Rosen

ZIP CODE 04530

E-MAIL rosenr77@gmail.com

This Post Card may be used to help permanently protect CASHES LEDGE ECOSYSTEM with Gulf of Maine EcoArts and partners.



SeaChange: Darkness & Light in the Gulf of Maine
by Gulf of Maine EcoArts

CASHES LEDGE FOREVER

WHAT IS YOUR FAVORITE OCEAN MEMORY ?

Summers in Boothbay Hbr.
as a kid + looking in tide
pools and finding sea urchins,
mussels, crabs + starfish.
I can't find them anymore ;)

WHY DO YOU WANT TO SAVE CASHES LEDGE ECOSYSTEM ?

Yes!

NAME Julie

ZIP CODE 04101

E-MAIL _____

This Post Card may be used to help permanently protect CASHES LEDGE ECOSYSTEM with Gulf of Maine EcoArts and partners.



SeaChange: Darkness & Light in the Gulf of Maine
by Gulf of Maine EcoArts

CASHES LEDGE FOREVER

WHAT IS YOUR FAVORITE OCEAN MEMORY ?

walking along the shore as
a kid exploring tidepools -
magical

WHY DO YOU WANT TO SAVE CASHES LEDGE ECOSYSTEM ?

Because each part of the
eco system is vital for it
all to work as created

NAME Kelli Nelson

ZIP CODE 04076

E-MAIL antonson.kelli

@gmail.com

This Post Card may be used to help permanently protect CASHES LEDGE ECOSYSTEM with Gulf of Maine EcoArts and partners.



SeaChange: Darkness & Light in the Gulf of Maine
by Gulf of Maine EcoArts

CASHES LEDGE FOREVER

WHAT IS YOUR FAVORITE OCEAN MEMORY ?

Singing in the
Ocean with my mom

WHY DO YOU WANT TO SAVE CASHES LEDGE ECOSYSTEM ?

Without the enchanting
waters we wouldn't exist!

- Willa



NAME Willa

ZIP CODE 02048

E-MAIL X

This Post Card may be used to help permanently protect CASHES LEDGE ECOSYSTEM with Gulf of Maine EcoArts and partners.



SeaChange: Darkness & Light in the Gulf of Maine
by Gulf of Maine EcoArts

CASHES LEDGE FOREVER

WHAT IS YOUR FAVORITE OCEAN MEMORY ?

to many... it is my life

WHY DO YOU WANT TO SAVE CASHES LEDGE ECOSYSTEM ?

Because it is worth saving
... without such things on earth
all will be lost

NAME SARAH CONPERTHWYTE

ZIP CODE 04011

E-MAIL seconperthwite@
gmail.com

This Post Card may be used to help permanently protect CASHES LEDGE ECOSYSTEM with Gulf of Maine EcoArts and partners.



SeaChange: Darkness & Light in the Gulf of Maine
by Gulf of Maine EcoArts

CASHES LEDGE FOREVER

WHAT IS YOUR FAVORITE OCEAN MEMORY ?

Exploring the shallow water
with my son & seeing his
delight at the simple, magical

WHY DO YOU WANT TO SAVE CASHES LEDGE ECOSYSTEM ?

I want to preserve this beauty
source of life & wonder for sand +
future generations water.

NAME Jenna

ZIP CODE 04062

E-MAIL _____

This Post Card may be used to help permanently protect CASHES LEDGE ECOSYSTEM with Gulf of Maine EcoArts and partners.



SeaChange: Darkness & Light in the Gulf of Maine
by Gulf of Maine EcoArts

CASHES LEDGE FOREVER

WHAT IS YOUR FAVORITE OCEAN MEMORY ?

I once went to
see manta rays
in Hawaii. Amazing!

WHY DO YOU WANT TO SAVE CASHES LEDGE ECOSYSTEM ?

MORE HABITATS =
more biodiversity

NAME JULIE

ZIP CODE 04530

E-MAIL _____

This Post Card may be used to help permanently protect CASHES LEDGE ECOSYSTEM with Gulf of Maine EcoArts and partners.



SeaChange: Darkness & Light in the Gulf of Maine
by Gulf of Maine EcoArts

CASHES LEDGE FOREVER

WHAT IS YOUR FAVORITE OCEAN MEMORY ?

Growing up my family
went to the beach often
many memories I have
one from the beach so I can't
choose one & I'm everywhere in.

WHY DO YOU WANT TO SAVE CASHES LEDGE ECOSYSTEM ?

Because this and the
ocean in general is so
beautiful and has beautiful
marine life & it deserves saving.

NAME Erin

ZIP CODE _____

E-MAIL ejdunniff@gmail.com

This Post Card may be used to help permanently protect CASHES LEDGE ECOSYSTEM with Gulf of Maine EcoArts and partners.

July 19, 2024

NOAA Office of National Marine Sanctuaries

John Armor
Director, Office of National Marine Sanctuaries
1305 East-West Highway, 11th Floor
Silver Spring, MD 20910
sanctuary.nominations@noaa.gov

Re: Support for Consideration of a Cashes Ledge National Marine Sanctuary

Dear Director Armor,

I write on behalf of the Environmental Council of Rhode Island (ECRI) in support of the nomination of the Proposed Cashes Ledge National Marine Sanctuary to protect the Cashes Ledge Area.

ECRI is a coalition of over 60 organizations as well as individuals whose mission is to develop and advocate for policies and laws that protect and enhance the environment in Rhode Island. ECRI has long supported permanent protection for Cashes Ledge. In 2015, ECRI wrote to NOAA's Greater Atlantic Regional Administrator in support of the permanent protection of Cashes Ledge, in recognition that the habitats of Cashes Ledge are among the most diverse and fragile in all of New England. Future New England generations depend on effective stewardship of our region's ocean resources, which support nearly 230,000 jobs, primarily in the tourism and recreation sectors. These jobs rely on clean coastal waters and beaches and healthy, abundant fish and wildlife.

The unique Cashes Ledge Area encompasses an underwater mountain range. The peaks and valleys of its ridges and basins serve as habitat for an incredible array of ocean wildlife. One of its peaks, Ammen Rock, holds the deepest, densest cold-water kelp forest along the eastern seaboard. Cashes Ledge's diverse habitats, ranging from lush kelp forests to rocky outcroppings and deep muddy basins, provide refuge for a remarkable diversity of marine life, from the Atlantic wolffish and the rare blue sponge, to the unusual red cod. Securing long-lasting protections for this unique ocean wonder is vital to the health of our ocean and the communities that rely upon it.

As the Gulf of Maine's waters warm faster than 97% of the global ocean, the proposed sanctuary's still largely intact benthic habitats and biodiversity present one of the most comprehensive opportunities for species protection and climate-stewardship in the Gulf of Maine. Establishment of the proposed sanctuary will celebrate the region's rich natural heritage, create a refuge for vulnerable marine life as well as biodiversity generally, provide opportunities for research, offer an opportunity to enhance our understanding of climate change impacts in the Gulf of Maine, and provide numerous education and collaboration opportunities for New Englanders to foster a connection to the area.

Ocean habitat protection serves as a tool for building resilience from the impacts of climate change. Therefore, ECRI supports the establishment of the proposed sanctuary's fully protected sub-area, encompassing the kelp forest and adjacent, interconnected habitats, to act as a biodiversity and climate refuge and serve as a living laboratory for scientists to better understand the impacts of climate change on our region.

ECRI appreciates that the designation of a National Marine Sanctuary is a multi-step public process that provides multiple opportunities for stakeholder engagement at each phase to ensure community-based decision-making and collaboration. The designation of Cashes Ledge as a sanctuary should include a robust process for engagement of the public and stakeholders in the protection of this extraordinary public resource.

Cashes Ledge—with its lush kelp forests, rocky outcroppings, and deep muddy basins that provide an underwater oasis teeming with diverse marine life—is a unique and fragile natural wonder. Securing long lasting protections for this unique ocean wonder is vital in our rapidly changing marine environment.

ECRI supports this nomination and urges you to add Cashes Ledge to the Sanctuary Inventory and to initiate the public process for its designation as a National Marine Sanctuary.

Sincerely,



James Crowley
President
Environmental Council of Rhode Island



294 Washington St., Ste. 500
Boston, MA 02108
(617) 747-4400

John Armor, Director
Office of National Marine Sanctuaries
1305 East-West Highway, 11th Floor
Silver Spring, MD 20910

July 24, 2024

Dear Director Armor,

Environment Massachusetts Research & Policy Center works to protect the places that people love and promote core environmental values, such as clean air to breathe, clean water to drink, and clean energy to power our lives. We are writing in strong support for the nomination of the Proposed Cashes Ledge National Marine Sanctuary to protect the Cashes Ledge Area.

The ocean is a core part of New England's identity. From days at the beach to the time-honored tradition of visits to the New England Aquarium, celebrating the ocean and the marine life within is one of the benefits of living in the Bay State.

But the ocean is at risk: The Gulf of Maine is warming faster than 96 percent of the world's oceans, adding even more stress to New England's marine ecosystems.¹ There's much work to be done to halt and repair this damage, but one of the most consequential tasks is also one of the simplest: We can protect and conserve some of the last truly wild places in our ocean. Places like Cashes Ledge.

Cashes Ledge is a wonderland of kelp fronds waving in the current, where cod and crabs hide. Craggy underwater mountains plummet to sandy plains while predators like sharks hunt among the blades of kelp, cracks and crevices, sand flats and water column. The tallest underwater peak, Ammen Rock, stands about 90 miles off the Massachusetts coast in the center of the Gulf of Maine mountain range. Just like a terrestrial national park, this incredible geological feature creates a unique "mosaic" of habitats.²

On Ammen Rock sits the deepest, densest and healthiest kelp forest in the Gulf of Maine and possibly the Northwest Atlantic, a veritable "oasis" for fish.³ Cliff faces dropping into the deep Gulf host a kaleidoscope of yellow, red and rare blue sponges.⁴ In the water column, life adapted to different temperatures and conditions thrive, fed by currents and abundant kelp. The area's steep cliffs form internal waves that circulate nutrient-rich water and send kelp remnants throughout the ecosystem.

¹ Kasha Patel, Gulf of Maine waters spiked to record warm levels in fall 2021, Washington Post, published January 12, 2022, <https://www.washingtonpost.com/weather/2022/01/12/gulf-maine-record-warm-2021/>

² Calvert J and McGonigle C (2020) "Chapter 26 - Benthic community structure at a remote temperate rocky reef in the Gulf of Maine, Cashes Ledge," *Seafloor Geomorphology as Benthic Habitat (Second Edition)*, Eds: Peter T. Harris, Elaine Baker, Pages 461-471 <https://doi.org/10.1016/B978-0-12-814960-7.00026-9>

³ Witman JD and Lamb RW (2018) Persistent differences between coastal and offshore kelp forest communities in a warming Gulf of Maine. PLOS ONE 13(1): e0189388. <https://doi.org/10.1371/journal.pone.0189388>

⁴ Witman, J.D. (1985), Refuges, Biological Disturbance, and Rocky Subtidal Community Structure in New England. *Ecological Monographs*, 55: 421-445. <https://doi.org/10.2307/2937130>



294 Washington St., Ste. 500
Boston, MA 02108
(617) 747-4400

This region is a hotspot for marine mammals, including humpback, minke, and fin whales that flock to the rich feeding grounds.⁵ But they're not the only animals traveling from afar: seabirds travel thousands of miles to feed in Cashes Ledge.⁶

Cashes Ledge is one of the last and best places to find Atlantic cod, which remains overfished in the Gulf of Maine following a massive collapse in the late 20th century.⁷ ⁸ In contrast to the greater Gulf, Cashes Ledge is home to big, healthy cod.⁹ Their presence may be key in keeping the ecosystem healthy: at places like Cashes Ledge, cod and other fish have historically been key predators in regulating sea urchins, letting the kelp thrive by preventing the urchins from overgrazing.¹⁰

This diversity of habitats and species, as well as their beauty, led ocean explorer and marine scientist Sylvia Earle to call Cashes Ledge the “Yellowstone of the North Atlantic.”¹¹

From Yosemite National Park to the Arctic National Wildlife Refuge, we have long recognized the need to protect special natural places for posterity. While only a fortunate few of us will ever see Cashes Ledge in person, we can still appreciate the amazing plant and animal life filling its waters. Permanently protecting its kelp forest and surrounding ecosystems will be a great step towards preserving the beauty and abundance once found throughout the Gulf of Maine. It will help our whales feed, our seabirds soar and our cod recover. It will be a crucial investment in the future our ocean needs.

For this reason, I urge you to accept the nomination and move swiftly to begin designation for the Proposed Cashes Ledge National Marine Sanctuary.

Sincerely,

Johanna Neumann
Acting Director
Environment Massachusetts Research & Policy Center

⁵ Kraus, Scott & Auster, Peter & Witman, Jon & Hodge, Brooke & Mckee, Michael & Lamb, Robert. (2016). Scientific Assessment of a Proposed Marine National Monument off the Northeast United States. 10.13140/RG.2.1.1268.1360.

⁶ Kelsey Lamp and Sahm Schiller, The seabirds you'll see in the Gulf of Maine's kelp forest, Environment America Research & Policy Center, published February 20, 2024
<https://environmentamerica.org/center/articles/the-seabirds-youll-see-in-the-gulf-of-maines-kelp-forest/>

⁷ Witman JD and Lamb RW (2018)

⁸ NOAA Fisheries, Atlantic Cod, retrieved July 23, 2024, <https://www.fisheries.noaa.gov/species/atlantic-cod>

⁹ Witman JD and Lamb RW (2018)

¹⁰ Witman JD, Sebens KP. Regional variation in fish predation intensity: a historical perspective in the Gulf of Maine. *Oecologia*. 1992 Jun;90(3):305-315. doi: 10.1007/BF00317686. PMID: 28313516.

¹¹ Mission Blue, Cashes Ledge: The Gem Of New England, published August 14, 2015, retrieved July 23, 2024

July 18, 2024

NOAA Office of National Marine Sanctuaries
John Armor, Director, Office of National Marine Sanctuaries
1305 East-West Highway, 11th Floor
Silver Spring, MD 20910
sanctuary.nominations@noaa.gov

Re: Support for Consideration of a Cashes Ledge National Marine Sanctuary

Dear Director Armor,

First Congregational Church, UCC, South Portland, Maine writes to express support for the nomination of the Proposed Cashes Ledge National Marine Sanctuary to protect the Cashes Ledge Area.

We are a United Church of Christ congregation that has been a presence in our city on Casco Bay for nearly 300 years. Our faith calls us to compassionate concern for all our neighbors, human and more-than-human. Our church building stands on a height-of-land called Meeting House Hill, only one mile from Casco Bay off the Gulf of Maine. The sea surrounds us and has been part of the heritage of this community for generations, and before us, of the Wabanaki nations who lived here for thousands of years prior to European settlement.

Cashes Ledge is a treasure-house of biodiversity. Here in South Portland, Maine, as everywhere, we are now experiencing the devastating effects of human-caused climate change, on land and in the ocean. The timeline for effective action is shrinking. It is crucial not to miss this opportunity, right in our own neighborhood, to permanently protect a unique ecological structure and the myriad marine species who depend upon this habitat.

For us, the fact that this particular refuge of life lies just 90 miles from our church, in the heart of the already-threatened and rapidly warming Gulf of Maine, makes this decision even more urgent and morally compelling.

A permanent sanctuary designation for the Cashes Ledge area would help conserve and protect its extraordinary marine wildlife and habitats. It would provide unparalleled scientific research and education opportunities, and build climate resilience in a region that is among the fastest warming in the world's oceans.

The Gulf of Maine's water temperatures are already rising faster than 97% of the global ocean. Yet the Proposed Sanctuary still contains largely intact habitats, including the deepest, densest kelp forest on the Eastern seaboard. The rocky outcroppings and deep muddy basins of this undersea mountain range provide nutrients and oxygen-rich waters for every kind of marine life typical of the Gulf of Maine, including cod and pollock, migrating bluefin tuna, endangered North Atlantic right whales and humpback whales, and rare, threatened species such as Atlantic wolffish, blue sponge and red cod. Many scientists believe it represents the best remaining example of an undisturbed Gulf of Maine ecosystem.

This is one of the most comprehensive opportunities for climate stewardship available to us in the Gulf of Maine. The Proposed Sanctuary will celebrate the region's rich natural heritage, create a refuge for biodiversity, provide unparalleled opportunities for critical research

and enhance our understanding of climate change impacts. Cashes Ledge is a living laboratory we cannot afford to lose.

As you are no doubt aware, pressure is now mounting to open Cashes Ledge to commercial fishing with modern bottom-trawling fishing gear. The damage this would cause would take centuries to repair. At this critical moment in our response to the ocean impacts of climate change, allowing such destruction would deprive scientists, environmental policy-makers and the public from the benefits of saving this threatened and unique ecosystem.

Maine has a rich heritage of preserving irreplaceable natural landscapes such as Acadia National Park, dozens of local land trusts, and Baxter State Park, pieced together with gifts to the people of Maine from Percival Baxter from 1931 to 1962, under the condition that it remain “forever wild.”

We believe we are called, in our own critical times, to continue and extend the Maine tradition of preservation of our irreplaceable natural treasures to the ocean environment, on which all of life depends.

We believe now is the time to heed the voices of the many marine scientists who support this nomination, such as Dr. Sylvia Earle, former Chief Scientist of NOAA, world-renowned American marine biologist and National Geographic Society Explorer-in-Residence, who calls Cashes Ledge “the Yellowstone of the North Atlantic...an underwater extension of the mountains of Acadia National Park. . . a ‘Hope Spot.’”

Our faith calls us to stand on the side of hope, wherever it can be found.

First Congregational Church, UCC, of South Portland, Maine supports this nomination to permanently protect Cashes Ledge. We urge you to add the proposed area to the Sanctuary Inventory List and to initiate the public process for its designation as a National Marine Sanctuary.

Sincerely,

FIRST CONGREGATIONAL CHURCH, UNITED CHURCH OF CHRIST, SOUTH PORTLAND, MAINE

Rev. Alison J. Buttrick Patton, Senior Pastor

Carol Zechman, Council President

301 Cottage Road

South Portland, ME 04106

2070-799-3361

www.fccucc.org

July 19, 2024

NOAA Office of National Marine Sanctuaries
John Armor
Director, Office of National Marine Sanctuaries
1305 East-West Highway, 11th Floor
Silver Spring, MD 20910
sanctuary.nominations@noaa.gov

Re: Letter for Support for Cashes Ledge National Marine Sanctuary

Dear Director Armor,

Please accept this letter as a strong and impassioned letter of support for the nomination of the Proposed *Cashes Ledge National Marine Sanctuary* as nominated by CLF to protect the Cashes Ledge Area. I am the president and founder of FLUKES: International Whale Tours, a Maine-based whale watch tour company founded in 2011 that operates day-long and extended educational tours in the US and internationally. On October 14, 2023, I chartered the 112' jet-powered whale watch catamaran the *Friendship V* from Bar Harbor and took 97 paying passengers and a team of naturalist trip leaders and expert photographers to Cashes Ledge on an all-day whale and seabird trip. We had an incredible day that was filled with whale and seabird sightings, and on Cashes Ledge saw a magnificent pod of between 70 to 100 common bottlenose dolphins, two finback whales, and many incredible seabirds. In waters near the Cashes, a few miles east, we found a mother humpback whale named Dross and her calf feeding and five common dolphins. I am again chartering a whale watching vessel to conduct a tour to Cashes this summer or fall. To have this unique and special region of the ocean become designated as a National Marine Sanctuary would have a lasting economic benefit for my company and others and afford us the opportunity to provide more all-day tours into the Gulf of Maine to allow the public to witness the sanctuary, and an offshore marine ecosystem, for themselves.

I have worked as a whale watch naturalist and researcher on the Gulf of Maine for over 30 years. During that time, I have had the great fortune to visit Cashes Ledge on several research cruises. My first trip to Cashes Ledge took place on 12/13/2011 while conducting right whale surveys with the New England Aquarium. On this day we saw 35 right whales in total in the waters between Jordan Basin and Cashes. We ended the day on Cashes Ledge with about 20 right whales, many of which were breaching at sunset. On the return trip the waters behind the boat were teeming with a brilliant blue bioluminescence. I went on two additional summer trips in June and in August I was onboard research cruises that found lots of fin whales and basking sharks in the waters around Cashes Ledge. This place is a special marine area and I believe should be a sanctuary with no ground fishing so this area can be a breeding area for large fish and benefit the surrounding waters through the spillover effect. People want vibrant, abundant, and healthy oceans and more than ever we need areas that anchor the ecosystem in the face of increasing climate change.

FLUKES supports the inclusion of a "Fully Protected Area" within the Proposed Sanctuary to safeguard biodiversity, the kelp forest, and adjacent, interconnected habitats. Amidst a changing climate that is impacting the Gulf of Maine in ways we are only beginning to understand, the scientific value and ecological importance of fully protecting this Cashes Ledge sub-area as a

biodiversity refuge and a living laboratory and oceanographic research platform is vital.

FLUKES appreciates that the designation of a National Marine Sanctuary is a multi-step public process that provides multiple opportunities for stakeholder engagement at each phase to ensure community-based decision-making and collaboration. The designation of Cashes Ledge as a sanctuary should include a robust process for engagement of the public and stakeholders in the protection of this extraordinary public resource.

From Cashes Ledge's lush kelp to rocky outcroppings and deep muddy basins that provide an underwater oasis teeming with biodiverse marine life, securing long-lasting protections for this unique ocean wonder is vital in our rapidly changing marine environment.

FLUKES fully supports this nomination and urges you to add Cashes Ledge to the Sanctuary Inventory List and to initiate the public process for its designation as a National Marine Sanctuary.

Sincerely,



R. Zack Klyver
FLUKES: International Whale Tours
Bangor, Maine



© Julie Taylor, Bottlenose Dolphin, (*Tursiops truncatus*) at Cashes Ledge, October 14, 2023.



© Julie Taylor, Finback Whale, (*Balaenoptera physalus*) at Cashes Ledge, October 14, 2023.



© Julie Taylor, Pomarine Jaegar, (*Stercorarius pomarinus*) at Cashes Ledge, October 14, 2023.



© Nick Hoffman, Northern Gannet, (*Morus bassanus*) at Cashes Ledge, October 14, 2023.



© Julie Taylor, Humpback Whale, (*Megaptera novaeangliae*) a few miles east of Cashes Ledge, October 14, 2023.



© Julie Taylor, Humpback Whale, (*Megaptera novaeangliae*) a few miles east of Cashes Ledge, October 14, 2023.



Cashes Ledge Sanctuary Nomination <cashesledgesanctuary@gmail.com>

Letter of support for Cashes Ledge as a NMS

Greg Gerritt [REDACTED]

Tue, Jul 2, 2024 at 12:37 PM

To: [REDACTED]

Cc: [REDACTED]

NOAA Office of National Marine Sanctuaries
John Armor
Director, Office of National Marine Sanctuaries
[1305 East-West Highway, 11th Floor](#)
[Silver Spring, MD 20910](#)
sanctuary.nominations@noaa.gov

Re: Support for Consideration of a Cashes Ledge National Marine Sanctuary

Dear Director Armor,

I have³ lived in both Northern New England and Southern New England. In the northern forest and in a southern NE port city. New Englanders are attached at the hip to the ocean. We love the sandy beaches and the bold headlands of granite. But what really attaches New Englanders to the coast is the abundant life we see and eat there. From Swordfish caught off Georges Banks to aquaculture in the Sakonnet, the islands of seabirds, the leaping Dolphins seen in a storm from the Block Island Ferry, to the vast schools of menhaden seen in downtown being chased in inches of water by cormorants. The creatures of the ocean draw us.

But we all know life in the sea is imperiled, as if life everywhere, by the rolling climate catastrophe. The acidification of the water, the higher temperatures, the stronger storms, the shifting fisheries, all affect not only the ocean, but the communities that rely on it for their daily bread, and the communities that rely on it for occasional recreation. The man made stressors on the ocean are growing. 8 billion of us are putting a lot of stress on every ecosystem on the planet. So when we have an opportunity to keep an ecosystem as healthy and resilient as Cashes

Ledge is, when we have a place that will provide space for climate refugees, and for the creatures of the ocean to evolve with the changes, we should keep it intact.

I have for more than 30 years heard the arguments for and against protecting ocean areas, especially the most productive places. Everything I have been able to find says that protecting key spots like Cashes Ledge provides fishers with a better livelihood outside the reserve as the reserve can produce enough critters and fish that many will strike out for other locations beyond the boundaries and be caught without undercutting the breeding stocks.

To me protecting places of great productivity insures the productivity will continue to feed us for the foreseeable future, while also feeding our souls. Please declare Cashes Ledge a National Marine Sanctuary.

Greg Gerritt

Watershed Steward, Friends of the Moshassuck Director of research and forest
gnome ProsperityForRI.com



6 Broad Street, Rockland ME 04841 | 207.380.6999 | halcyonstringquartet.org

July 18, 2024

NOAA Office of National Marine Sanctuaries
John Armor
Director, Office of National Marine Sanctuaries
1305 East-West Highway, 11th Floor
Silver Spring, MD 20910
sanctuary.nominations@noaa.gov

Re: Support for Consideration of a Cashes Ledge National Marine Sanctuary

Dear Director Armor,

Halcyon writes to express support for the nomination of the Proposed Cashes Ledge National Marine Sanctuary to protect the Cashes Ledge Area. Halcyon is a Maine-based nonprofit organization that strives to inspire environmental stewardship through music and the arts. We collaborate with musicians, scientists, students, composers, artists, and filmmakers to create multimedia performances that blend art and live music with contextualized fact and film to celebrate Maine's natural resources and draw attention to their vulnerabilities in the face of climate change. With many of our programs focusing on the immense changes happening in the Gulf of Maine, we recognize the importance of maintaining healthy and resilient marine ecosystems. The designation of Cashes Ledge as a Marine Sanctuary is just one step towards meaningful action.

Located 90 miles off New England's coast in the heart of the Gulf of Maine, Cashes Ledge is an extraordinary undersea mountain range and one of the most unique ecological structures in U.S. ocean waters. Home to myriad, and often vulnerable marine species and habitats, a sanctuary designation in this area would help conserve and protect the extraordinary and vulnerable marine wildlife and habitats of the Cashes Ledge Area, provide unparalleled scientific research and education opportunities, and build climate resilience in a region that is among the fastest warming in the world's oceans.

The Proposed Sanctuary harbors a treasure trove of marine life living among the peaks and valleys of the Cashes Ledge, Parker Ridge, and Sigsbee Ridge formations, along with portions of the ecologically inter-connected adjacent deep Cashes and Ammen basins. This area supports a rich biodiversity of habitats and marine life. Cashes Ledge contains all of the bottom types typical of the offshore Gulf of Maine and atop its highest peak, on Ammen Rock, lies the deepest, densest cold-water kelp forest on the eastern seaboard. Cashes Ledge's diverse habitats ranging from lush kelp to rocky outcroppings and deep muddy basins, provide refuge for a remarkable diversity of marine life, from the Atlantic wolffish and the rare blue sponge to the unusual red cod.

As the Gulf of Maine is overheating, with water temperatures rising faster than 97% of the global ocean, the Proposed Sanctuary's still largely intact benthic habitats and diversity constitute one of the most comprehensive opportunities for biodiversity and climate-stewardship in the Gulf of Maine. The Proposed Sanctuary will celebrate the region's rich natural heritage, create a refuge for vulnerable marine life as well as biodiversity generally, and provide opportunities for research and to enhance understanding of climate change impacts in the Gulf of Maine, as well as numerous education and collaboration opportunities for New Englanders to foster a connection to the Area.

Halcyon supports the inclusion of a Fully Protected Area within the Proposed Sanctuary to safeguard biodiversity, the kelp forest, and adjacent, interconnected habitats. Amidst a changing climate that is impacting the Gulf of Maine in ways we are only beginning to understand, the scientific value and ecological importance of fully protecting this Cashes Ledge

halcyon

6 Broad Street, Rockland ME 04841 | 207.380.6999 | halcyonstringquartet.org

sub-area as a biodiversity refuge and a living laboratory and oceanographic research platform is vital.

Halcyon appreciates that the designation of a National Marine Sanctuary is a multi-step public process that provides multiple opportunities for stakeholder engagement at each phase to ensure community-based decision-making and collaboration. The designation of Cashes Ledge as a sanctuary should include a robust process for engagement of the public and stakeholders in the protection of this extraordinary public resource.

From Cashes Ledge's lush kelp to rocky outcroppings and deep muddy basins that provide an underwater oasis teeming with biodiverse marine life, securing long-lasting protections for this unique ocean wonder is vital in our rapidly changing marine environment.

Halcyon supports this nomination and urges you to add Cashes Ledge to the Sanctuary Inventory List and to initiate the public process for its designation as a National Marine Sanctuary.

Sincerely,

Sophie Davis

Artistic Director, Halcyon

NOAA Office of National Marine Sanctuaries
John Armor
Director, Office of National Marine Sanctuaries
1305 East-West Highway, 11th Floor
Silver Spring, MD 20910
sanctuary.nominations@noaa.gov

Re: Support for Consideration of a Cashes Ledge National Marine Sanctuary

Dear Director Armor,

The Healthy Ocean Coalition writes to express support for the nomination of the Proposed Cashes Ledge National Marine Sanctuary to protect the Cashes Ledge Area. We are a national community of ocean lovers working to protect and restore ocean health. We work together to amplify the work and voices of our community members loud enough for those in power to hear and, together, we advocate for effective, immediate, and systematic change.

As a grassroots advocacy and policy organization, our community collectively informs, shapes, and influences conservation and climate policy by growing capacity, providing support and resources, and centering the voices, wisdom, and lived experiences of this diverse group of advocates, thereby guiding United States climate change, justice, and ocean conservation policy with those most affected in the driver's seat.

We are writing today because a pillar of our work is protecting important ocean places. Located 90 miles off New England's coast in the heart of the Gulf of Maine, Cashes Ledge is an extraordinary undersea mountain range and one of the most unique ecological structures in U.S. ocean waters. Home to myriad, and often vulnerable marine species and habitats, a sanctuary designation in this area would help conserve and protect the extraordinary and vulnerable marine wildlife and habitats of the Cashes Ledge Area, provide unparalleled scientific research and education opportunities, and build climate resilience in a region that is among the fastest warming in the world's oceans.

The Proposed Sanctuary harbors a treasure trove of marine life living among the peaks and valleys of the Cashes Ledge, Parker Ridge, and Sigsbee Ridge formations, along with portions of the ecologically inter-connected adjacent deep Cashes and Ammen basins. This area supports a rich biodiversity of habitats and marine life. Cashes Ledge contains all of the bottom types typical of the offshore Gulf of Maine and atop its highest peak, on Ammen Rock, lies the deepest, densest cold-water kelp forest on the eastern seaboard. Cashes Ledge's diverse habitats ranging from lush kelp to rocky outcroppings and deep muddy basins, provide refuge for a remarkable diversity of marine life, from the Atlantic wolffish and the rare blue sponge to the unusual red cod.

As the Gulf of Maine overheats, with water temperatures rising faster than 97% of the global ocean, the Proposed Sanctuary's still largely intact benthic habitats and diversity constitute one of the most comprehensive opportunities for biodiversity and climate-stewardship in the Gulf of Maine. The Proposed Sanctuary will celebrate the region's rich natural heritage, create a refuge for vulnerable marine life as well as biodiversity generally, and provide opportunities for research and to enhance understanding of climate change impacts in the Gulf of Maine, as well as numerous education and collaboration opportunities for New Englander's to foster a connection to the Area.

The Healthy Ocean Coalition supports the inclusion of a Fully Protected Area within the Proposed Sanctuary to safeguard biodiversity, the kelp forest, and adjacent, interconnected habitats. Amidst a changing climate that is impacting the Gulf of Maine in ways we are only beginning to understand, the scientific value and ecological importance of fully protecting this Cashes Ledge sub-area as a biodiversity refuge and a living laboratory and oceanographic research platform is vital.

We appreciate that the designation of a National Marine Sanctuary is a multi-step public process that provides multiple opportunities for stakeholder engagement at each phase to ensure community-based decision-making and collaboration. The designation of Cashes Ledge as a sanctuary should include a robust process for engagement of the public and stakeholders in the protection of this extraordinary public resource. We are looking forward to participating in that process.

From Cashes Ledge's lush kelp to rocky outcroppings and deep muddy basins that provide an underwater oasis teeming with biodiverse marine life, securing long-lasting protections for this unique ocean wonder is vital in our rapidly changing marine environment.

The undersigned Healthy Ocean Coalition members support this nomination and urge you to add Cashes Ledge to the Sanctuary Inventory List and to initiate the public process for its designation as a National Marine Sanctuary.

Sincerely,

Cultivating Lives Educational Services, Inc
Eastern Woodland Protectors
Global Rewilding Alliance
KAO Consulting
Maui Nui Natural History
Ocean Conservation Research
Our Power Our Voice Inc
Rutgers University
Save Our Shores
Youth Environmental Alliance



IPSWICH RIVER
WATERSHED
ASSOCIATION

The Voice of the River

P.O. Box 576

Ipswich, MA 01938

July 18, 2024

NOAA Office of National Marine Sanctuaries

John Armor

Director, Office of National Marine Sanctuaries

1305 East-West Highway, 11th Floor

Silver Spring, MD 20910

sanctuary.nominations@noaa.gov

Re: Support for Consideration of a Cashes Ledge National Marine Sanctuary

Dear Director Armor,

On behalf of the Ipswich River Watershed Association, I am pleased to write to express our support for the nomination of the Proposed Cashes Ledge National Marine Sanctuary to protect the Cashes Ledge Area. The Ipswich River Watershed Association (IRWA) is the voice of the Ipswich River. We work to make sure there is enough clean water for people, fish, and wildlife, now and for years to come. Together with scientists, the watershed community, and volunteers, we develop solutions to the river's problems and work towards restoration of riverine function and ecology.

The Ipswich River watershed covers approximately 148 square miles, including all or part of 21 communities along the North Shore of Massachusetts. The river has a documented history of fish runs, including blueback herring, shad, alewife, and even salmon who historically swam upstream to spawn. Over time, man-made barriers such as mill dams and stream diversions, combined with increased development and changing climates, have dramatically affected the river's sensitive ecosystem. One of our main goals as an organization is to restore fish passage and fisheries in the river, which is tied to a larger, regional objective to support a robust herring population, a keystone species essential for healthy marine ecosystems in the Gulf of Maine. Our work is thereby linked to the proposed Cashes Ledge National Marine Sanctuary and we are very supportive of efforts to protect this critical marine ecosystem.

Located 90 miles off New England's coast in the heart of the Gulf of Maine, Cashes Ledge is an extraordinary undersea mountain range and one of the most unique ecological structures in U.S. ocean waters. Home to myriad, and often vulnerable marine species and habitats, a sanctuary designation in this area would help conserve and protect the extraordinary and vulnerable marine wildlife and habitats of the Cashes Ledge Area, provide unparalleled scientific research and education opportunities, and build climate resilience in a region that is among the fastest warming in the world's oceans.

As the Gulf of Maine is overheating, with water temperatures rising faster than 97% of the global ocean, the Proposed Sanctuary's still largely intact benthic habitats and diversity constitute one of the most comprehensive opportunities for biodiversity and climate-stewardship in the Gulf of Maine. In our organization's efforts to restore migratory fish populations, we can heavily influence restoration of riverine habitats but the opportunities to support the ocean phases of the migratory fish life cycles are few and far between. That is a primary reason why the Ipswich River Watershed Association supports the inclusion of a Fully Protected Area within the Proposed Sanctuary to safeguard biodiversity, the kelp forest, and adjacent, interconnected habitats.

The Ipswich River Watershed Association appreciates that the designation of a National Marine Sanctuary is a multi-step public process that provides multiple opportunities for stakeholder engagement at each phase to ensure community-based decision-making and collaboration. The designation of Cashes Ledge as a sanctuary should include a robust process for engagement of the public and stakeholders in the protection of this extraordinary public resource.

The Ipswich River Watershed Association supports this nomination and urges you to add Cashes Ledge to the Sanctuary Inventory List and to initiate the public process for its designation as a National Marine Sanctuary.

Sincerely,

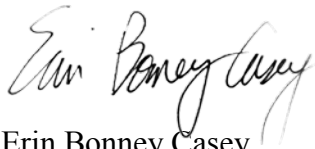
A handwritten signature in black ink that reads "Erin Bonney Casey". The signature is written in a cursive, flowing style.

Erin Bonney Casey
Executive Director

NOAA Office of National Marine Sanctuaries
John Armor
Director, Office of National Marine Sanctuaries
1305 East-West Highway, 11th Floor
Silver Spring, MD 20910
sanctuary.nominations@noaa.gov

July 17, 2024

Re: Support for Consideration of a Cashes Ledge National Marine Sanctuary

Dear Director Armor:

On behalf of our 30,000 members, supporters, and volunteers, Maine Audubon writes to express support for the nomination of the Proposed Cashes Ledge National Marine Sanctuary to protect the Cashes Ledge Area. Maine Audubon is an independent, state-based wildlife conservation non-profit – we fulfill our mission to “conserve Maine wildlife and wildlife habitat” by engaging people of all ages in nature through a science-based approach to education, conservation, and advocacy.

Many of Maine’s most iconic species reside in the Gulf of Maine, including the famous Atlantic Puffin, the important American Lobster, and endangered marine mammals like the North Atlantic Right Whale. Balancing the competing uses of the Gulf—such as shipping, fishing, and offshore wind—with necessary protections for wildlife is a top priority, and sometimes that balance requires setting aside special areas for protection. One such area is Cashes Ledge.

Located 90 miles off New England’s coast in the heart of the Gulf of Maine, Cashes Ledge is an extraordinary undersea mountain range and one of the most unique ecological structures in U.S. ocean waters. Home to myriad, and often vulnerable marine species and habitats, a sanctuary designation in this area would help conserve and protect the extraordinary and vulnerable marine wildlife and habitats of the Cashes Ledge Area, provide unparalleled scientific research and education opportunities, and build climate resilience in a region that is among the fastest warming in the world’s oceans.

The Proposed Sanctuary harbors a treasure trove of marine life living among the peaks and valleys of the Cashes Ledge, Parker Ridge, and Sigsbee Ridge formations, along with portions of the ecologically inter-connected adjacent deep Cashes and Ammen basins. This area supports a rich biodiversity of habitats and marine life. Cashes Ledge contains all of the bottom types typical of the offshore Gulf of Maine and atop its highest peak, on Ammen Rock, lies the deepest, densest cold-water kelp forest on the eastern seaboard. Cashes Ledge’s diverse habitats ranging from lush kelp to rocky outcroppings and

deep muddy basins, provide refuge for a remarkable diversity of marine life, from the Atlantic wolffish and the rare blue sponge to the unusual red cod.

As the Gulf of Maine is overheating, with water temperatures rising faster than 97% of the global ocean, the Proposed Sanctuary's still largely intact benthic habitats and diversity constitute one of the most comprehensive opportunities for biodiversity and climate-stewardship in the Gulf of Maine. The Proposed Sanctuary will celebrate the region's rich natural heritage, create a refuge for vulnerable marine life as well as biodiversity generally, and provide opportunities for research and to enhance understanding of climate change impacts in the Gulf of Maine, as well as numerous education and collaboration opportunities for New Englanders to foster a connection to the Area.

Maine Audubon supports the inclusion of a Fully Protected Area within the Proposed Sanctuary to safeguard biodiversity, the kelp forest, and adjacent, interconnected habitats. Amidst a changing climate that is impacting the Gulf of Maine in ways we are only beginning to understand, the scientific value and ecological importance of fully protecting this Cashes Ledge sub-area as a biodiversity refuge and a living laboratory and oceanographic research platform is vital.

Maine Audubon appreciates that the designation of a National Marine Sanctuary is a multi-step public process that provides multiple opportunities for stakeholder engagement at each phase to ensure community-based decision-making and collaboration. The designation of Cashes Ledge as a sanctuary should include a robust process for engagement of the public and stakeholders in the protection of this extraordinary public resource.

From Cashes Ledge's lush kelp to rocky outcroppings and deep muddy basins that provide an underwater oasis teeming with biodiverse marine life, securing long-lasting protections for this unique ocean wonder is vital in our rapidly changing marine environment.

Maine Audubon supports this nomination and urges you to add Cashes Ledge to the Sanctuary Inventory List and to initiate the public process for its designation as a National Marine Sanctuary.

Sincerely,



Francesca "Ches" Gundrum
Director of Advocacy



Maine Conservation Voters

Inform. Vote. Protect.

July 19, 2024

NOAA Office of National Marine Sanctuaries
John Armor
Director, Office of National Marine Sanctuaries
1305 East-West Highway, 11th Floor
Silver Spring, MD 20910
sanctuary.nominations@noaa.gov

Re: Support for Consideration of a Cashes Ledge National Marine Sanctuary

Dear Director Armor,

Maine Conservation Voters (“MCV”) writes to express support for the nomination of the Proposed Cashes Ledge National Marine Sanctuary to protect the Cashes Ledge Area. Our organization represents more than 13,000 members and supporters dedicated to building a just, thriving future for all by acting on the climate crisis, protecting the environment, and safeguarding our democracy.

We face a biodiversity, climate, and pollution polycrisis. This crisis is having severe effects on the Gulf of Maine, one of the fastest warming bodies of water on the planet. MCV works tirelessly to clean our waters, conserve wildlife and habitat, and champion the clean energy transition.

We believe we can have our cake and eat it, too. That’s why MCV supports the protection of Cashes Ledge and the responsible development of commercial-scale offshore wind in the Gulf of Maine. Allowing permitted energy development and cable placement in the broader Proposed Sanctuary while excluding such activities from the proposed Fully Protected Area appropriately balances conservation needs with climate action.

As an organization that centers racial justice and tribal consultation in all we do, we consider it imperative that the Office of National Marine Sanctuaries works in the closest consultation with the Tribal Nations in Maine, New Hampshire, and Massachusetts regarding the Proposed Sanctuary’s boundaries and allowed activities.

From Cashes Ledge’s lush kelp to rocky outcroppings and deep muddy basins that provide an underwater oasis teeming with biodiverse marine life, securing long-lasting protections for this unique ocean wonder is vital in our rapidly changing marine environment.

MCV supports this nomination and urges you to add Cashes Ledge to the Sanctuary Inventory List and to initiate the public process for its designation as a National Marine Sanctuary.

Sincerely,

Nicholas Janzen, Esq.
Partnerships Director

Lucy Hochschartner
Climate and Clean Energy Director



July 16, 2024

NOAA Office of National Marine Sanctuaries
John Armor
Director, Office of National Marine Sanctuaries
1305 East-West Highway, 11th Floor
Silver Spring, MD 20910

Via Email: sanctuary.nominations@noaa.gov

Re: Support for Consideration of a Cashes Ledge National Marine Sanctuary

Dear Director Armor,

On behalf of Mass Audubon, I am writing to express support for the nomination of the Proposed Cashes Ledge National Marine Sanctuary to protect the Cashes Ledge Area. Mass Audubon is the largest nature-based conservation organization in New England, with 160,000 members and supporters. We advocate for impactful environmental policies that address the greatest challenges facing the environment today: climate change, biodiversity, and inequitable access to nature.

Mass Audubon's concerns for biodiversity and the impacts of climate change include the ocean as well as terrestrial and inland wetland resources. Mass Audubon supported the adoption of Ocean Management laws at both the state and federal level, and the designation of protected areas including the Stellwagen Bank National Marine Sanctuary and the Northeast Canyons and Seamounts Marine National Monument. The Gulf of Maine is a particularly rich and diverse area, and it is also one of the fastest warming areas of ocean globally. Our interest in these habitats includes both marine life and the habitats they depend on, including whales and other marine mammals, sea turtles, and fish, as well as birds that forage in and migrate over the Gulf.

Located 90 miles off New England's coast in the heart of the Gulf of Maine, Cashes Ledge is an extraordinary undersea mountain range and one of the most unique ecological structures in U.S. ocean waters. Home to myriad, and often vulnerable marine species and habitats, a sanctuary designation in this area would help conserve and protect these special resources, provide unparalleled scientific research and education opportunities, and build climate resilience in an ocean environment at high risk from the impacts of climate change.

The Proposed Sanctuary harbors a treasure trove of marine life among the peaks and valleys of the Cashes Ledge, Parker Ridge, and Sigsbee Ridge formations, along with portions of the ecologically inter-connected adjacent deep Cashes and Ammen basins. This area supports a rich diversity of habitats and marine life. Cashes Ledge contains all of the bottom types typical of the offshore Gulf of

Maine. Atop its highest peak, on Ammen Rock, lies the deepest, densest cold-water kelp forest on the eastern seaboard. Cashes Ledge's habitats range from lush kelp to rocky outcroppings and deep muddy basins, providing refuge for a remarkable diversity of marine life, from the Atlantic wolffish and the rare blue sponge to the unusual red cod.

As the Gulf of Maine is overheating, with water temperatures rising faster than 97% of the global ocean, the Proposed Sanctuary's still largely intact benthic habitats and diversity constitute one of the most comprehensive opportunities for biodiversity and climate-stewardship in the Gulf of Maine. The Proposed Sanctuary will celebrate the region's rich natural heritage, create a refuge for vulnerable marine life as well as biodiversity generally, and provide opportunities for research and to enhance understanding of climate change impacts in the Gulf of Maine, as well as numerous education and collaboration opportunities for New Englander's to foster a connection to the Area.

Mass Audubon supports the inclusion of a Fully Protected Area within the Proposed Sanctuary to safeguard biodiversity, the kelp forest, and adjacent, interconnected habitats. Amidst a changing climate that is impacting the Gulf of Maine in ways we are only beginning to understand, the scientific value and ecological importance of fully protecting this Cashes Ledge sub-area as a biodiversity refuge and a living laboratory and oceanographic research platform is vital. BOEM has acknowledged the sensitivity and importance of Cashes Ledge and excluded this area in the proposed offshore wind lease areas. Mass Audubon supports the responsible deployment of offshore wind, and this decision on the lease areas is consistent with that.

Mass Audubon appreciates that the designation of a National Marine Sanctuary is a multi-step public process that provides multiple opportunities for stakeholder engagement at each phase to ensure community-based decision-making and collaboration. The designation of Cashes Ledge as a sanctuary should include a robust process for engagement of the public and stakeholders in the protection of this extraordinary public resource.

Mass Audubon supports this nomination and urges you to add Cashes Ledge to the Sanctuary Inventory List and to initiate the public process for its designation as a National Marine Sanctuary.

Sincerely,

A handwritten signature in black ink, appearing to read 'Michelle Manion', with a stylized flourish at the end.

Michelle Manion
VP for Policy and Advocacy



MYSTIC AQUARIUM

55 Coogan Boulevard
Mystic, CT 06355
P 860 572 5955
F 860 572 5969
W mysticaquarium.org

16 July 2024
NOAA Office of National Marine Sanctuaries
Mr. John Armor, Director
1305 East-West Highway, 11th Floor
Silver Spring, MD 20910
sanctuary.nominations@noaa.gov

Re: Support for Consideration of a Cashes Ledge National Marine Sanctuary

Dear Director Armor,

Mystic Aquarium writes to express our strongest support for the nomination of the proposed Cashes Ledge National Marine Sanctuary to protect the Cashes Ledge region in the Gulf of Maine. The mission of Mystic Aquarium is to inspire people to care for and protect the ocean planet through conservation, education, and research, and introduces approximately 800,000 guests annually to thousands of animals through structured interpretations, specially curated exhibits, and hands-on interactions. As a leading research organization, Mystic Aquarium employs a staff of scientists engaged in projects focused on the conservation and sustainability of our ocean planet.

Mystic Aquarium supports this nomination because of its extraordinary ecological significance and rich biodiversity. The area is home to a diverse range of marine species and habitats, including the deepest, densest cold-water kelp forest on the eastern seaboard. Protection as a sanctuary would help conserve these vulnerable ecosystems, offer unparalleled scientific research and education opportunities, and enhance climate resilience in a rapidly warming region. The designation aligns with Mystic Aquarium's mission to inspire ocean conservation through education and research.

Located 90 miles off New England's coast in the heart of the Gulf of Maine, Cashes Ledge is an extraordinary undersea mountain range and one of the most unique ecological structures in U.S. ocean waters. Home to myriad, and often vulnerable marine species and habitats, a sanctuary designation in this area would help conserve and protect the extraordinary and vulnerable marine wildlife and habitats of the Cashes Ledge Area, provide unparalleled scientific research and education opportunities, and build climate resilience in a region that is among the fastest warming in the world's oceans.

The Proposed Sanctuary harbors a treasure trove of marine life living among the peaks valleys of the Cashes Ledge, Parker Ridge, and Sigsbee Ridge formations, along with portions of the ecologically inter-connected adjacent deep Cashes and Ammen basins. This area supports a rich biodiversity of habitats and marine life. Cashes Ledge contains all of the bottom types typical of the offshore Gulf of Maine and atop its highest peak, on Ammen Rock, lies the deepest, densest

cold-water kelp forest on the eastern seaboard. Cashes Ledge's diverse habitats ranging from lush kelp to rocky outcroppings and deep muddy basins, provide refuge for a remarkable diversity of marine life, from the Atlantic wolffish and the rare blue sponge to the unusual red cod.

As the Gulf of Maine is overheating, with water temperatures rising faster than 97% of the global ocean, the Proposed Sanctuary's still largely intact benthic habitats and diversity constitute one of the most comprehensive opportunities for biodiversity and climate-stewardship in the Gulf of Maine. The Proposed Sanctuary will celebrate the region's rich natural heritage, create a refuge for vulnerable marine life as well as biodiversity generally, and provide opportunities for research and to enhance understanding of climate change impacts in the Gulf of Maine, as well as numerous education and collaboration opportunities for New Englanders to foster a connection to the Area.

Mystic Aquarium supports the inclusion of a Fully Protected Area within the Proposed Sanctuary to safeguard biodiversity, the kelp forest, and adjacent, interconnected habitats. Amidst a changing climate that is impacting the Gulf of Maine in ways we are only beginning to understand, the scientific value and ecological importance of fully protecting this Cashes Ledge sub-area as a biodiversity refuge and a living laboratory and oceanographic research platform is vital.

Mystic Aquarium appreciates that the designation of a National Marine Sanctuary is a multi-step public process that provides multiple opportunities for stakeholder engagement at each phase to ensure community-based decision-making and collaboration. The designation of Cashes Ledge as a sanctuary should include a robust process for engagement of the public and stakeholders in the protection of this extraordinary public resource.

From Cashes Ledge's lush kelp to rocky outcroppings and deep muddy basins that provide an underwater oasis teeming with biodiverse marine life, securing long-lasting protections for this unique ocean wonder is vital in our rapidly changing marine environment.

Mystic Aquarium supports this nomination and urges you to add Cashes Ledge to the Sanctuary Inventory List and to initiate the public process for its designation as a National Marine Sanctuary.

Sincerely,



Susette Tibus, President & CEO
Mystic Aquarium



July 19, 2024

John Armor
Director, Office of National Marine Sanctuaries
NOAA Office of National Marine Sanctuaries
1305 East-West Highway, 11th Floor
Silver Spring, MD 20910
sanctuary.nominations@noaa.gov

Re: Support for Consideration of a Cashes Ledge National Marine Sanctuary

Dear Director Armor,

On behalf of our more than three million members and online activists, the Natural Resources Defense Council (NRDC) writes to express its strong support for the nomination of the Proposed Cashes Ledge National Marine Sanctuary. Designating the Cashes Ledge Area as a sanctuary would help preserve and protect a remarkable and rich diversity of habitats and marine life. It also would provide an important opportunity for scientific research and education and would contribute to climate resilience in a region that is among the fastest warming ocean areas in the world.

Located 90 miles off New England's coast in the heart of the Gulf of Maine, the Cashes Ledge Area houses an extraordinary undersea mountain range and all the bottom types typical of offshore Gulf of Maine, ranging from lush kelp forests to rocky outcroppings to deep muddy basins. It provides refuge and vital habitat for a large number and variety of fish species and is a hotspot for species richness and abundance of marine mammals. On the top and flanks of the area's highest peak, Ammen Rock, lies the densest cold-water kelp forest on the eastern seaboard.

The Gulf of Maine is overheating, with water temperatures rising faster than 97% of the global ocean. The Proposed Sanctuary with its still largely intact benthic habitats and rich marine diversity provides a crucial opportunity to research and enhance understanding of climate change impacts on the Gulf of Maine.

NRDC strongly supports the inclusion of a Fully Protected Area within the Proposed Sanctuary that prohibits all extractive and otherwise damaging activities. The proposed 194 sq. mi. fully protected area would encompass the full range of bottom types typical of the greater offshore Gulf of Maine, along with the kelp forests on Ammen Rock and Ammen Rock Pinnacle. Fully protecting this area is vitally important to enhancing the area's resilience in the face of climate change and would provide a living laboratory for research and a better understanding of our marine environment.

For all these reasons, NRDC enthusiastically supports this nomination and urges you to expeditiously add Cashes Ledge to the Sanctuary Inventory List and initiate the public process for its designation as a National Marine Sanctuary.

Sincerely,

A handwritten signature in cursive script that reads "Sarah Chasis".

Sarah Chasis
Senior Advisor, Oceans
Nature Program
NRDC

A handwritten signature in cursive script that reads "Brad H. Sewell".

Bradford H. Sewell
Managing Director, Oceans
Nature Program
NRDC

June 26, 2024

NOAA Office of National Marine Sanctuaries
John Armor
Director, Office of National Marine Sanctuaries
1305 East-West Highway, 11th Floor
Silver Spring, MD 20910
sanctuary.nominations@noaa.gov

Re: Support for Consideration of a Cashes Ledge National Marine Sanctuary

Dear Director Armor,

Andy Ouimette, Program Chair for Northwest CT Trout Unlimited writes to express support for the nomination of the Proposed Cashes Ledge National Marine Sanctuary to protect the Cashes Ledge Area. We are one of the oldest chapters of TU, and continue to strive for education and protection of our limited resources, wild spaces, habitats and ecosystems.

Our chapter strives to work together and collaborate on conservation projects, because we are a community. Just the same as our waterways, rivers, lakes and ocean are also connected in many, many ways. In that as good stewards, we are bound by responsibility.

Located 90 miles off New England's coast in the heart of the Gulf of Maine, Cashes Ledge is an extraordinary undersea mountain range and one of the most unique ecological structures in U.S. ocean waters. Home to myriad, and often vulnerable marine species and habitats, a sanctuary designation in this area would help conserve and protect the extraordinary and vulnerable marine wildlife and habitats of the Cashes Ledge Area, provide unparalleled scientific research and education opportunities, and build climate resilience in a region that is among the fastest warming in the world's oceans.

The Proposed Sanctuary harbors a treasure trove of marine life living among the peaks valleys of the Cashes Ledge, Parker Ridge, and Sigsbee Ridge formations, along with portions of the ecologically inter-connected adjacent deep Cashes and Ammen basins. This area supports a rich biodiversity of habitats and marine life. Cashes Ledge contains all of the bottom types typical of the offshore Gulf of Maine and atop its highest peak, on Ammen Rock, lies the deepest, densest cold-water kelp forest on the eastern seaboard. Cashes Ledge's diverse habitats ranging from lush kelp to rocky outcroppings and deep muddy basins, provide refuge for a remarkable diversity of marine life, from the Atlantic wolffish and the rare blue sponge to the unusual red cod.

As the Gulf of Maine is overheating, with water temperatures rising faster than 97% of the global ocean, the Proposed Sanctuary's still largely intact benthic habitats and diversity constitute one of the most comprehensive opportunities for biodiversity and climate-stewardship in the Gulf of Maine. The Proposed Sanctuary will celebrate the region's rich natural heritage, create a refuge for vulnerable marine life as well as biodiversity generally, and provide opportunities for research and to enhance understanding of climate change impacts in the Gulf of Maine, as well as numerous education and collaboration opportunities for New Englander's to foster a connection to the Area.

NWCTU supports the inclusion of a Fully Protected Area within the Proposed Sanctuary to safeguard biodiversity, the kelp forest, and adjacent, interconnected habitats. Amidst a changing climate that is impacting the Gulf of Maine in ways we are only beginning to understand, the scientific value and ecological importance of fully protecting this Cashes Ledge sub-area as a biodiversity refuge and a living laboratory and oceanographic research platform is vital.

NWCTU appreciates that the designation of a National Marine Sanctuary is a multi-step public process that provides multiple opportunities for stakeholder engagement at each phase to ensure community-based decision-making and collaboration. The designation of Cashes Ledge as a sanctuary should include a robust process for engagement of the public and stakeholders in the protection of this extraordinary public resource.

From Cashes Ledge's lush kelp to rocky outcroppings and deep muddy basins that provide an underwater oasis teeming with biodiverse marine life, securing long-lasting protections for this unique ocean wonder is vital in our rapidly changing marine environment.

NWCTU supports this nomination and urges you to add Cashes Ledge to the Sanctuary Inventory List and to initiate the public process for its designation as a National Marine Sanctuary.

Sincerely,

Andy Ouimette

Program Chair, Webmaster and Administrator

Northwest CT – Chapter 009

Trout Unlimited

July 15, 2024

NOAA Office of National Marine Sanctuaries
John Armor
Director, Office of National Marine Sanctuaries
1305 East-West Highway, 11th Floor
Silver Spring, MD 20910
sanctuary.nominations@noaa.gov

Re: Support for Consideration of a Cashes Ledge National Marine Sanctuary

Dear Director Armor,

Our Power Our Voice Inc writes to express support for the nomination of the Proposed Cashes Ledge National Marine Sanctuary to protect the Cashes Ledge Area. O.P.O.V. Inc supports the best interest of the people and the land. We need the earth to be its best so we can be at our best. We are impacted in every way when it comes to our planet and the creatures on it (on land) and in it (in the sea). Every being has its own Divine purpose, O.P.O.V Inc goal is to help bring more awareness to the needs & importance of Cashes Ledge Area to those who doesn't live near these areas yet enjoys the scenery and beauty of. It's more than eyes can see and it's deeper as you go into the sea.

Located 90 miles off New England's coast in the heart of the Gulf of Maine, Cashes Ledge is an extraordinary undersea mountain range and one of the most unique ecological structures in U.S. ocean waters. Home to myriad, and often vulnerable marine species and habitats, a sanctuary designation in this area would help conserve and protect the extraordinary and vulnerable marine wildlife and habitats of the Cashes Ledge Area, provide unparalleled scientific research and education opportunities, and build climate resilience in a region that is among the fastest warming in the world's oceans.

The Proposed Sanctuary harbors a treasure trove of marine life living among the peaks valleys of the Cashes Ledge, Parker Ridge, and Sigsbee Ridge formations, along with portions of the ecologically inter-connected adjacent deep Cashes and Ammen basins. This area supports a rich biodiversity of habitats and marine life. Cashes Ledge contains all of the bottom types typical of the offshore Gulf of Maine and atop its highest peak, on Ammen Rock, lies the deepest, densest cold-water kelp forest on the eastern seaboard. Cashes Ledge's diverse habitats ranging from lush kelp to rocky outcroppings and deep muddy basins, provide refuge for a remarkable diversity of marine life, from the Atlantic wolffish and the rare blue sponge to the unusual red cod.

As the Gulf of Maine is overheating, with water temperatures rising faster than 97% of the global ocean, the Proposed Sanctuary's still largely intact benthic habitats and diversity constitute one of the most comprehensive opportunities for biodiversity and climate-stewardship in the Gulf of Maine. The Proposed Sanctuary will celebrate the region's rich natural heritage, create a refuge for vulnerable marine life as well as biodiversity generally, and provide opportunities for research and to enhance understanding of climate change impacts in the Gulf of Maine, as well as numerous education and collaboration opportunities for New Englander's to foster a

connection to the Area.

Our Power Our Voice Inc supports the inclusion of a Fully Protected Area within the Proposed Sanctuary to safeguard biodiversity, the kelp forest, and adjacent, interconnected habitats. Amidst a changing climate that is impacting the Gulf of Maine in ways we are only beginning to understand, the scientific value and ecological importance of fully protecting this Cashes Ledge sub-area as a biodiversity refuge and a living laboratory and oceanographic research platform is vital.

Our Power Our Voice Inc appreciates that the designation of a National Marine Sanctuary is a multi-step public process that provides multiple opportunities for stakeholder engagement at each phase to ensure community-based decision-making and collaboration. The designation of Cashes Ledge as a sanctuary should include a robust process for engagement of the public and stakeholders in the protection of this extraordinary public resource.

From Cashes Ledge's lush kelp to rocky outcroppings and deep muddy basins that provide an underwater oasis teeming with biodiverse marine life, securing long-lasting protections for this unique ocean wonder is vital in our rapidly changing marine environment.

Our Power Our Voice Inc supports this nomination and urges you to add Cashes Ledge to the Sanctuary Inventory List and to initiate the public process for its designation as a National Marine Sanctuary.

Sincerely,

Shanika Owens Executive Director of Our Power Our Voice Inc



THE BAY CENTER
100 Save The Bay Drive
Providence, R.I. 02905
phone: 401-272-3540

SOUTH COUNTY OFFICE
8 Broad Street
Westerly, R.I. 02891
phone: 401-315-2709

HAMILTON FAMILY AQUARIUM
23 America's Cup Ave, First Floor
Newport, R.I. 02840
phone: 401-324-6020

Via email to: sanctuary.nominations@noaa.gov

July 9, 2024

John Armor
Director, Office of National Marine Sanctuaries
National Oceanic and Atmospheric Administration
1305 East-West Highway, 11th Floor
Silver Spring, MD 20910

Re: Support for Consideration of a Cashes Ledge National Marine Sanctuary

Dear Director Armor,

Please accept Save The Bay's letter of support for the nomination of the proposed Cashes Ledge National Marine Sanctuary to protect the Cashes Ledge Area. Save The Bay's mission is to protect and improve Narragansett Bay. A healthy, resilient Narragansett Bay depends on a thriving marine ecosystem, protective of vulnerable marine species and habitats. Climate change impacts, fishing pressure, and other stressors are affecting our marine environment at a rapid pace, amplifying the need to protect our most unique and productive ecological resources.

As you know, Cashes Ledge is an extraordinary undersea mountain range and one of the most unique ecological structures in U.S. ocean waters. A sanctuary designation would help conserve and protect the extraordinary and vulnerable marine wildlife and habitats of the Cashes Ledge Area, provide unparalleled scientific research and education opportunities, and build climate resilience in a region that is among the fastest warming in the world's oceans.

Save The Bay supports the inclusion of a Fully Protected Area within the proposed Sanctuary to safeguard biodiversity, the kelp forest, and adjacent, interconnected habitats. Amidst a changing climate that is impacting the Gulf of Maine in ways we are only beginning to understand, the scientific value and ecological importance of fully protecting this Cashes Ledge sub-area as a biodiversity refuge and a living laboratory and oceanographic research platform is vital. We urge you to add Cashes Ledge to the Sanctuary Inventory List and to initiate the public process for its designation as a National Marine Sanctuary.

Sincerely,

A handwritten signature in black ink that reads "Topher Hamblett".

Topher Hamblett
Executive Director
thamblett@savebay.org



SEA EDUCATION ASSOCIATION

July 10, 2024

NOAA Office of National Marine Sanctuaries
John Armor
Director, Office of National Marine Sanctuaries
1305 East-West Highway, 11th Floor
Silver Spring, MD 20910
sanctuary.nominations@noaa.gov

Re: Support for Consideration of a Cashes Ledge National Marine Sanctuary

Dear Director Armor,

SEA Education Association (SEA) writes to express support for the nomination of the Proposed Cashes Ledge National Marine Sanctuary to protect the Cashes Ledge Area. For over 50 years, SEA has educated and inspired oceans scholars, stewards and leaders by fostering and enhancing knowledge about the state of the oceans and coastal communities. SEA programs feature an interdisciplinary curriculum and dynamic leadership-development experience-at sea aboard tall ships and on shore.

Located 90 miles off New England's coast in the heart of the Gulf of Maine, Cashes Ledge is an extraordinary undersea mountain range and one of the most unique ecological structures in U.S. ocean waters. Home to myriad, and often vulnerable marine species and habitats, a sanctuary designation in this area would help conserve and protect the extraordinary and vulnerable marine wildlife and habitats of the Cashes Ledge Area, provide unparalleled scientific research and education opportunities, and build climate resilience in a region that is among the fastest warming in the world's oceans.

The Proposed Sanctuary harbors a treasure trove of marine life living among the peaks valleys of the Cashes Ledge, Parker Ridge, and Sigsbee Ridge formations, along with portions of the ecologically inter-connected adjacent deep Cashes and Ammen basins. This area supports a rich biodiversity of habitats and marine life. Cashes Ledge contains all of the bottom types typical of the offshore Gulf of Maine and atop its highest peak, on Ammen Rock, lies the deepest, densest cold-water kelp forest on the eastern seaboard. Cashes Ledge's diverse habitats ranging from lush kelp to rocky outcroppings and deep muddy basins, provide refuge for a remarkable diversity of marine life, from the Atlantic wolffish and the rare blue sponge to the unusual red cod.

As the Gulf of Maine is overheating, with water temperatures rising faster than 97% of the global ocean, the Proposed Sanctuary's still largely intact benthic habitats and diversity constitute one of the most comprehensive opportunities for biodiversity and climate-stewardship in the Gulf of Maine. The Proposed Sanctuary will celebrate the region's rich natural heritage, create a refuge for vulnerable marine life as well as biodiversity generally, and provide opportunities for research and to enhance understanding of climate change impacts in the Gulf of Maine, as well as numerous education and collaboration opportunities for New Englander's to foster a connection to the Area.

Warming water of the Gulf of Maine is altering ecosystems and impacting fisheries. Global climate change affects the systems oceanographic patterns, marine populations and human communities. To educate about the rapidly changing dynamics of the Gulf of Maine, SEA has launched a new program that specifically addresses the region. In *Climate Change: Gulf of Maine*, students can expect the following:

- Engage in scientific research on the rapid changes and organismal responses in the Gulf of Maine
- Utilize molecular techniques such as DNA sequencing and contribute to long-term datasets quantifying population genomic responses to the changing climate
- Explore coastal communities' responses to climate change in the Gulf of Maine
- Collaborate with partners and stakeholders in the Gulf of Maine community to contribute to the entire pipeline of climate and sustainability research (data collection, analysis, and communication) to policy formation and implementation.

During the program, SEA students participate on a two-week sea component on the Sailing School Vessel, *Corwith Cramer*. While at sea, students have the opportunity to participate in a variety of oceanographic studies in the Gulf of Maine; including, but not limited to, data collection required to monitor the biological, chemical, geological and physical features of the Proposed Marine Sanctuary.

SEA's vision and mission supports the inclusion of a Fully Protected Area within the Proposed Sanctuary to safeguard biodiversity, the kelp forest, and adjacent, interconnected habitats. Amidst a changing climate that is impacting the Gulf of Maine in ways we are only beginning to understand, the scientific value and ecological importance of fully protecting this Cashes Ledge sub-area as a biodiversity refuge and a living laboratory and oceanographic research platform is vital.

SEA appreciates that the designation of a National Marine Sanctuary is a multi-step public process that provides multiple opportunities for stakeholder engagement at each phase to ensure community-based decision-making and collaboration. The designation of Cashes Ledge as a sanctuary should include a robust process for engagement of the public and stakeholders in the protection of this extraordinary public resource.

From Cashes Ledge's lush kelp to rocky outcroppings and deep muddy basins that provide an underwater oasis teeming with biodiverse marine life, securing long-lasting protections for this unique ocean wonder is vital in our rapidly changing marine environment.

SEA endorses this nomination and urges you to add Cashes Ledge to the Sanctuary Inventory and to initiate the public process for its designation as a National Marine Sanctuary.

Sincerely,

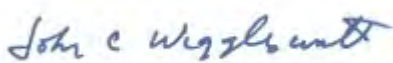

John C. Wigglesworth
President



July 17, 2024

NOAA Office of National Marine Sanctuaries
John Armor
Director, Office of National Marine Sanctuaries
1305 East-West Highway, 11th Floor
Silver Spring, MD 20910
sanctuary.nominations@noaa.gov

Re: Support for Consideration of a Cashes Ledge National Marine Sanctuary

Dear Director Armor,

Seacoast Science Center (SSC), Rye, NH writes to express support for the nomination of the Proposed Cashes Ledge National Marine Sanctuary. We believe that the inclusion of Cashes Ledge to the National Marine Sanctuary system is a critical step to protect the incredibly valuable oceanographic and biological resources of the Cashes Ledge Area.

SSC is an environmental education institution/museum that hosts 100,000 visitors and program participants each year from its seaside location at the shore of the Gulf of Maine in Odiorne Point State Park in Rye, NH. SSC recognizes that our Blue Planet is changing at an unprecedented rate. Its health and environmental integrity are threatened by rising temperatures, pollution, and the destruction of natural habitats. Worldwide, out on Cashes Ledge, and right here at home in New Hampshire, we are facing the profound challenges of climate change and habitat degradation. Our Blue Planet is demanding attention. If we are going to keep the earth habitable for generations to come, we must dedicate ourselves to conserving the resources of our fragile planet.

At Seacoast Science Center we believe that science-based education holds the key to inspiring conservation and bringing restorative, positive change to our environment. By experiencing the natural world and understanding our impacts on its delicate systems, everyone can learn to think critically and act pragmatically in ways that will improve the long-term health of our planet.

Seacoast Science Center has already installed a feature aquarium highlighting the biologically diverse, relatively well preserved habitats of Cashes Ledge. We present Cashes Ledge as an area that would receive benefit as a marine protected areas not only for the sake of regional ecological integrity but for the additional benefits to the region's blue economy; specifically to adjacent commercial and recreational fisheries as well as scientific research and tourism. Inclusion of Cashes Ledge as a National Marine Sanctuary would demonstrate a national commitment to marine conservation that would become central messaging in SSC programs and exhibits; consistent with our mission to inspire conservation of our Blue Planet.

Located 90 miles off New England's coast in the heart of the Gulf of Maine, Cashes Ledge is an extraordinary undersea mountain range and one of the most unique ecological structures in U.S. ocean waters. Home to myriad, and often vulnerable marine species and habitats, a sanctuary designation in this area would help conserve and protect the extraordinary and



vulnerable marine wildlife and habitats of the Cashes Ledge Area, provide unparalleled scientific research and education opportunities, and build climate resilience in a region that is among the fastest warming in the world's oceans.

As the Gulf of Maine is heating up, top to bottom, with water temperatures rising faster than 97% of the global ocean, the Proposed Sanctuary's still largely intact benthic habitats and diversity constitute one of the most comprehensive opportunities for biodiversity and climate-stewardship in the Gulf of Maine. The Proposed Sanctuary will celebrate the region's rich natural heritage, create a refuge for vulnerable marine life as well as biodiversity generally, and provide opportunities for research and to enhance understanding of climate change impacts in the Gulf of Maine, as well as numerous education and collaboration opportunities for New Englander's to foster a connection to the Area.

Seacoast Science Center supports the inclusion of a Fully Protected Area within the Proposed Sanctuary to safeguard biodiversity, the kelp forest, and adjacent, interconnected habitats. Amidst a changing climate that is impacting the Gulf of Maine in ways we are only beginning to understand, the scientific value and ecological importance of fully protecting this Cashes Ledge sub-area as a biodiversity refuge and a living laboratory and oceanographic research platform is vital.

Seacoast Science Center appreciates that the designation of a National Marine Sanctuary is a multi-step public process that provides multiple opportunities for stakeholder engagement at each phase to ensure community-based decision-making and collaboration. The designation of Cashes Ledge as a sanctuary should include a robust process for engagement of the public and stakeholders in the protection of this extraordinary public resource.

From Cashes Ledge's lush kelp to rocky outcroppings and deep muddy basins that provide an underwater oasis teeming with biodiverse marine life, securing long-lasting protections for this unique ocean wonder is vital in our rapidly changing marine environment.

Seacoast Science Center supports this nomination and urges you to add Cashes Ledge to the Sanctuary Inventory List and to initiate the public process for its designation as a National Marine Sanctuary.

Sincerely,

Sincerely,
James E., Chase
Executive Director
J.Chase@sscnh.org

978-270-4404

July 19, 2024

NOAA Office of National Marine Sanctuaries
John Armor
Director, Office of National Marine Sanctuaries
1305 East-West Highway, 11th Floor
Silver Spring, MD 20910
sanctuary.nominations@noaa.gov

Re: Support for Consideration of a Cashes Ledge National Marine Sanctuary

Dear Director Armor,

Sierra Club writes to express support for the nomination of the Proposed Cashes Ledge National Marine Sanctuary to protect the Cashes Ledge Area. Founded in 1892, Sierra Club is one of our nation's oldest and largest environmental organizations. We work diligently to amplify the power of our 3.8 million members nationwide as we work towards combating climate change and promoting a just and sustainable economy.

Sierra Club is committed to protecting our marine ecosystems and preserving our coastal resources for generations to come. Keeping our waters clean, preventing irresponsible industrial development, and advocating for responsible stewardship of our coastal resources all contribute to the Sierra Club's vision for the ambitious protection of our lands and waters. The consideration of Cashes Ledge as a National Marine Sanctuary is also in alignment with past efforts to protect Cashes Ledge that the Sierra Club has supported.

Located 90 miles off New England's coast in the heart of the Gulf of Maine, Cashes Ledge is an extraordinary undersea mountain range and one of the most unique ecological structures in U.S. ocean waters. Home to myriad, and often vulnerable marine species and habitats, a sanctuary designation in this area would help conserve and protect the extraordinary and vulnerable marine wildlife and habitats of the Cashes Ledge Area, provide unparalleled scientific research and education opportunities, and build climate resilience in a region that is among the fastest warming in the world's oceans.

The Proposed Sanctuary harbors a treasure trove of marine life living among the peaks valleys of the Cashes Ledge, Parker Ridge, and Sigsbee Ridge formations, along with portions of the ecologically inter-connected adjacent deep Cashes and Ammen basins. This area supports a rich biodiversity of habitats and marine life. Cashes Ledge contains all of the bottom types typical of the offshore Gulf of Maine and atop its highest peak, on Ammen Rock, lies the deepest, densest cold-water kelp forest on the eastern seaboard. Cashes Ledge's diverse habitats ranging from lush kelp to rocky outcroppings and deep muddy basins, provide refuge for a remarkable diversity of marine life, from the Atlantic wolffish and the rare blue sponge to the unusual red cod.

As the Gulf of Maine is overheating, with water temperatures rising faster than 97% of the global ocean, the Proposed Sanctuary's still largely intact benthic habitats and diversity constitute one of the most comprehensive opportunities for biodiversity and climate-stewardship in the Gulf of Maine. The Proposed Sanctuary will celebrate the region's rich natural heritage, create a refuge

for vulnerable marine life as well as biodiversity generally, and provide opportunities for research and to enhance understanding of climate change impacts in the Gulf of Maine, as well as numerous education and collaboration opportunities for New Englanders to foster a connection to the Area.

Sierra Club supports the inclusion of a Fully Protected Area within the Proposed Sanctuary to safeguard biodiversity, the kelp forest, and adjacent, interconnected habitats. The proposal should not preclude future development of responsibly sited, equitably developed offshore wind power within or adjacent to the protected area. Amidst a changing climate that is impacting the Gulf of Maine in ways we are only beginning to understand, the scientific value and ecological importance of fully protecting this Cashes Ledge sub-area as a biodiversity refuge and a living laboratory and oceanographic research platform is vital.

Sierra Club appreciates that the designation of a National Marine Sanctuary is a multi-step public process that provides multiple opportunities for stakeholder engagement at each phase to ensure community-based decision-making and collaboration. The designation of Cashes Ledge as a sanctuary should include a robust process for engagement of the public and stakeholders in the protection of this extraordinary public resource.

From Cashes Ledge's lush kelp to rocky outcroppings and deep muddy basins that provide an underwater oasis teeming with biodiverse marine life, securing long-lasting protections for this unique ocean wonder is vital in our rapidly changing marine environment.

Sierra Club supports this nomination and urges you to add Cashes Ledge to the Sanctuary Inventory List and to initiate the public process for its designation as a National Marine Sanctuary.

Sincerely,

Pete Nichols, Chapter Director, Sierra Club Maine

Catherine Corkery, Chapter Director, Sierra Club New Hampshire

Vickash Mohanka, Chapter Director, Sierra Club Massachusetts



Cashes Ledge Sanctuary Nomination <cashesledgesanctuary@gmail.com>

Support for Consideration of a Cashes Ledge National Marine Sanctuary

Robert Bacon Jr [REDACTED]

Thu, Jul 4, 2024 at 10:08 AM

To: [REDACTED]

July 4, 2024

NOAA Office of National Marine Sanctuaries
John Armor, Director, Office of National Marine Sanctuaries
[1305 East-West Highway, 11th Floor](#)
[Silver Spring, MD 20910](#)
sanctuary.nominations@noaa.gov

Re: Support for Consideration of a Cashes Ledge National Marine Sanctuary

Dear Director Armor,

St. Paul's Episcopal Church in Lynnfield, MA writes to express support for the nomination of the Proposed Cashes Ledge National Marine Sanctuary to protect the Cashes Ledge Area. St. Paul's is a suburban church in the Greater Boston area with a long history of what we call *Creation Care*, which is the Church's effort to take reverent care of God's gift of this magnificent planet earth, our island home.

We have a "Young Adult" ministry made up of people in their twenties who are currently leading our parish in *Creation Care* efforts as they seek to take better care of our planet than we have. In fact, they are currently going through the scuba training and certification process together so that they can join me - a former U.S. Navy Deep Sea Diver and an avid recreational and technical diver - in diving with marine biologists from around the area to see and learn about the wonders that lie beneath the surface of our oceans.

Located 90 miles off New England's coast in the heart of the Gulf of Maine, Cashes Ledge is an extraordinary undersea mountain range and one of the most unique ecological structures in U.S. ocean waters. Home to myriad, and often vulnerable marine species and habitats, a sanctuary designation in this area would help conserve and protect the extraordinary and vulnerable marine wildlife and habitats of the Cashes Ledge Area, provide unparalleled scientific research and education opportunities, and build climate resilience in a region that is among the fastest warming in the world's oceans.

The Proposed Sanctuary harbors a treasure trove of marine life living among the peaks valleys of the Cashes Ledge, Parker Ridge, and Sigsbee Ridge formations, along with portions of the ecologically inter-connected adjacent deep Cashes and Ammen basins. This area supports a rich biodiversity of habitats and marine life. Cashes Ledge contains all of the bottom types typical of the offshore Gulf of Maine and atop its highest peak, on Ammen Rock, lies the deepest, densest cold-water kelp forest on the eastern seaboard. Cashes Ledge's diverse habitats ranging from lush kelp to rocky outcroppings and deep muddy basins, provide refuge for a remarkable diversity of marine life, from the Atlantic wolffish and the rare blue sponge to the unusual red cod.

As the Gulf of Maine is overheating, with water temperatures rising faster than 97% of the global ocean, the Proposed Sanctuary's still largely intact benthic habitats and diversity constitute one of the most comprehensive opportunities for biodiversity and climate-stewardship in the Gulf of Maine. The Proposed Sanctuary will celebrate the region's rich natural heritage, create a refuge for vulnerable marine life as well

as biodiversity generally, and provide opportunities for research and to enhance understanding of climate change impacts in the Gulf of Maine, as well as numerous education and collaboration opportunities for New Englander's to foster a connection to the Area.

St. Paul's supports the inclusion of a Fully Protected Area within the Proposed Sanctuary to safeguard biodiversity, the kelp forest, and adjacent, interconnected habitats. Amidst a changing climate that is impacting the Gulf of Maine in ways we are only beginning to understand, the scientific value and ecological importance of fully protecting this Cashes Ledge sub-area as a biodiversity refuge and a living laboratory and oceanographic research platform is vital.

St. Paul's appreciates that the designation of a National Marine Sanctuary is a multi-step public process that provides multiple opportunities for stakeholder engagement at each phase to ensure community-based decision-making and collaboration. The designation of Cashes Ledge as a sanctuary should include a robust process for engagement of the public and stakeholders in the protection of this extraordinary public resource.

From Cashes Ledge's lush kelp to rocky outcroppings and deep muddy basins that provide an underwater oasis teeming with biodiverse marine life, securing long-lasting protections for this unique ocean wonder is vital in our rapidly changing marine environment.

St. Paul's supports this nomination and urges you to add Cashes Ledge to the Sanctuary Inventory List and to initiate the public process for its designation as a National Marine Sanctuary.

Sincerely,

The Rev. Robert Bacon, Rector

St. Paul's Episcopal Church
[127 Summer Street](#)
[Lynnfield, MA 01940](#)

Cell: [REDACTED]

E-mail: rbacon@stpaulslynnfield.org
www.stpaulslynnfield.org

July 9, 2024

NOAA Office of National Marine Sanctuaries
John Armor
Director, Office of National Marine Sanctuaries
1305 East-West Highway, 11th Floor
Silver Spring, MD 20910
sanctuary.nominations@noaa.gov

Re: Support for Consideration of a Cashes Ledge National Marine Sanctuary

Dear Director Armor,

The Surfrider Foundation writes to express support for the nomination of the Proposed Cashes Ledge National Marine Sanctuary to protect the Cashes Ledge Area. The Surfrider Foundation's mission is to protect our nation's ocean, waves and beaches through a powerful activist network. At Surfrider, we believe ocean protection and defending our ocean from external challenges that threaten its ecosystem is vital to our goals.

Our ocean faces growing challenges from pollution, habitat loss, development, fishing and climate change. This is why Surfrider takes a proactive approach to conservation, and strives to establish and support Marine Protected Areas and National Marine Sanctuaries across the U.S. National Marine Sanctuaries are instrumental for protecting our country's most outstanding ocean areas. As a community of coastal recreation users, our members experience firsthand the effects of poor management of our ocean and coastal resources. For this reason, we fight for water quality, beaches and marine environment protection so all people can continue to enjoy and recreate in healthy ocean ecosystems.

Located 90 miles off New England's coast in the heart of the Gulf of Maine, Cashes Ledge is an extraordinary undersea mountain range and one of the most unique ecological structures in U.S. ocean waters. Home to myriad, and often vulnerable marine species and habitats, a sanctuary designation in this area would help conserve and protect the extraordinary and vulnerable marine wildlife and habitats of the Cashes Ledge Area, provide unparalleled scientific research and education opportunities, and build climate resilience in a region that is among the fastest warming in the world's oceans.

The Proposed Sanctuary harbors a treasure trove of marine life living among the peaks valleys of the Cashes Ledge, Parker Ridge, and Sigsbee Ridge formations, along with portions of the ecologically inter-connected adjacent deep Cashes and Ammen basins. This area supports a rich biodiversity of habitats and marine life. Cashes Ledge contains all of the bottom types typical of the offshore Gulf of Maine and atop its highest peak, on Ammen Rock, lies the deepest, densest cold-water kelp forest on the eastern seaboard. Cashes Ledge's diverse habitats ranging from lush kelp to rocky outcroppings and deep muddy basins, provide refuge for a remarkable diversity of marine life, from the Atlantic wolffish and the rare blue sponge to the unusual red cod.

As the Gulf of Maine is overheating, with water temperatures rising faster than 97% of the global

ocean, the Proposed Sanctuary's still largely intact benthic habitats and diversity constitute one of the most comprehensive opportunities for biodiversity and climate-stewardship in the Gulf of Maine. The Proposed Sanctuary will celebrate the region's rich natural heritage, create a refuge for vulnerable marine life as well as biodiversity generally, and provide opportunities for research and to enhance understanding of climate change impacts in the Gulf of Maine, as well as numerous education and collaboration opportunities for New Englanders to foster a connection to the Area.

Surfrider Foundation supports the inclusion of a Fully Protected Area within the Proposed Sanctuary to safeguard biodiversity, the kelp forest, and adjacent, interconnected habitats. Amidst a changing climate that is impacting the Gulf of Maine in ways we are only beginning to understand, the scientific value and ecological importance of fully protecting this Cashes Ledge sub-area as a biodiversity refuge and a living laboratory and oceanographic research platform is vital.

Surfrider Foundation appreciates that the designation of a National Marine Sanctuary is a multi-step public process that provides multiple opportunities for stakeholder engagement at each phase to ensure community-based decision-making and collaboration. The designation of Cashes Ledge as a sanctuary should include a robust process for engagement of the public and stakeholders in the protection of this extraordinary public resource.

From Cashes Ledge's lush kelp to rocky outcroppings and deep muddy basins that provide an underwater oasis teeming with biodiverse marine life, securing long-lasting protections for this unique ocean wonder is vital in our rapidly changing marine environment.

Surfrider Foundation supports this nomination and urges you to add Cashes Ledge to the Sanctuary Inventory List and to initiate the public process for its designation as a National Marine Sanctuary.

Sincerely,

Isabella DeFrancesco

Northeast Regional Manager

Surfrider Foundation

July 18, 2024

NOAA Office of National Marine Sanctuaries
John Armor
Director, Office of National Marine Sanctuaries
1305 East-West Highway, 11th Floor
Silver Spring, MD 20910

Re: Support for Nomination of a Cashes Ledge National Marine Sanctuary

Dear Director Armor,

The Nature Conservancy (the Conservancy) is pleased to support the nomination of a new National Marine Sanctuary on Cashes Ledge. The Conservancy's mission is to conserve the lands and waters on which all life depends. With the support of more than one million members globally, the Conservancy operates marine conservation projects around the world, has protected 125 million acres of land, and restored over 5,000 river miles. We work in 77 countries, all 50 of the United States, and in the U.S. territories. The Conservancy has been working in New England and across the globe to conserve, protect, and restore ocean, coastal, and Great Lakes habitats and species for over four decades. We use a science-based and pragmatic approach to work collaboratively with people, like farmers and fishermen who depend upon healthy lands and waters, to find solutions that improve outcomes for both people and nature. We conduct this work in partnership with many NOAA programs including by serving on and chairing Sanctuary Advisory Councils.

Scientists estimate we have lost between one-third and one-half of global vulnerable marine habitats. Now is the time to scale up efforts - both worldwide and domestic - to build resilience to climate change and halt the loss of biodiversity. Consequently, the Conservancy commends the Biden Administration for its ambitious vision to "develop and pursue a locally led, nationally scaled effort to conserve, connect, and restore the lands, waters, and wildlife upon which we all depend" in its *Conserving and Restoring America the Beautiful*¹ report.

Cashes Ledge contains unique biological, geologic, and oceanographic conditions that warrant sanctuary nomination. Cashes Ledge is a submarine mountain chain located in the central Gulf of Maine and its peak (Ammen Rock) rises to within 40 feet of the ocean surface. This topographic feature in the middle of the Gulf of Maine creates a unique environment where nutrient rich waters from adjacent deep-water basins rise up into the photic zone. The result is a diverse habitat area with a relatively intact ecosystem including high densities of phytoplankton, lush kelp forests, a diverse marine invertebrate community, and an assemblage of predatory fish, marine mammals, and seabirds. Habitats within the proposed Cashes Ledge have been designated Essential Fish Habitat for over 40 species and life stages of fish,² a Habitat Area of

¹ <https://www.doi.gov/sites/default/files/report-conserving-and-restoring-america-the-beautiful-2021.pdf>

² <https://www.habitat.noaa.gov/apps/efhmapper>

Particular Concern,³ and the New England Fisheries Management Council has maintained year round closures for commercial groundfishing there for decades.

Cashes Ledge supports the most abundant deeper water seaweed communities in the Northwest Atlantic.⁴ Upwelling and internal waves deliver fish and invertebrate larvae to these pinnacles where settlement occurs. The combination of sunlight and nutrient-rich waters fuels the growth of these larvae creating a productive area that supports abundant populations of large predatory fish including cod, pollock, wolffish, and sharks. Cashes has also been identified as an area believed to contain deep-water corals. The unique oceanographic characteristics and habitat area found in the Cashes Ledge area satisfy many of the Sanctuary designation criteria including high biological productivity, enhancement of critical habitat, and representative biogeographic assemblages.

Cashes Ledge's central location in the Gulf of Maine, one of the most rapidly warming parts of the global ocean, is an important piece of its value as a Sanctuary. Cashes is an important refuge area for fish (and other species) sensitive to the effects of climate change. The Conservancy's marine mapping tool⁵ shows that compared to the rest of the Gulf of Maine that the proposed sanctuary area is highly important (more than two standard deviations above the mean) for fish species determined to be vulnerable to climate change, ESA listed marine mammals, and coastal bird conservation priority species, among others.

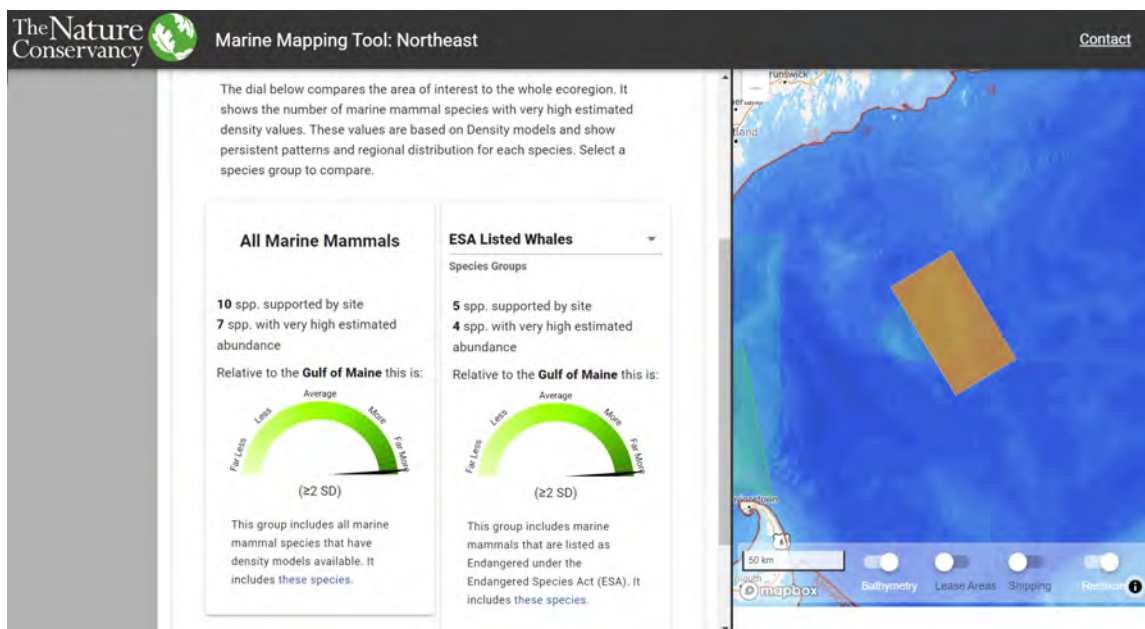

Figure 1: Dashboard for marine mammals in proposed Cashes Ledge sanctuary area shown on the Nature Conservancy's Marine Mapping Tool.

³ Omnibus Habitat Amendment 2 <https://www.federalregister.gov/documents/2018/04/09/2018-06760/magnuson-stevens-fishery-conservation-and-management-act-provisions-fisheries-of-the-northeastern>

⁴ [Persistent differences between coastal and offshore kelp forest communities in a warming Gulf of Maine \(plos.org\)](https://doi.org/10.1371/journal.plosone.0180000)

⁵ <https://www.maps.tnc.org/marinemap/>

The Conservancy engages closely in the management of our nation's fisheries with staff serving as fishery management council members, advisory panel members and chairs, and technical team members across the US, including in New England. We support the ongoing collaborative management of fisheries with the New England Fisheries Management Council in the larger Sanctuary boundaries, consistent with current Office of National Marine Sanctuaries program regulations,⁶ and have seen first-hand the success of that approach at nearby Stellwagen Bank National Marine Sanctuary. At the same time we also support the consideration of a fully protected area for a portion of the proposed sanctuary to create a biodiversity refuge and living laboratory for research and education.

In summary, The Nature Conservancy supports the nomination of Cashes Ledge as a new National Marine Sanctuary and urges you to add Cashes Ledge to the Sanctuary Inventory List and to initiate the public process for its designation as a National Marine Sanctuary.

We recognize that sanctuary designation is a multi-step, transparent, inclusive, and participatory planning process. Such a process would generate positive action and improve buy-in from key stakeholders, while also providing the greatest benefit for people who live near, use, visit, depend on, and value the Sanctuary and its waters. As this effort proceeds, The Nature Conservancy looks forward to working closely with NOAA and other ocean champions to help make it a success.

Sincerely,

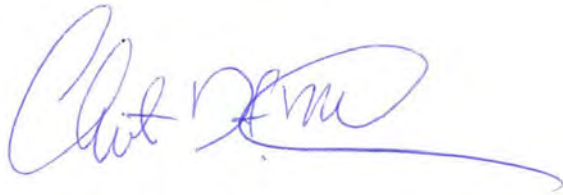

Christopher McGuire
Director, Ocean Program in Massachusetts
Interim Northeast Division Ocean Strategy Lead

⁶ 15 CFR 922.3

July 7, 2024

NOAA Office of National Marine Sanctuaries
John Armor, Director, Office of National Marine Sanctuaries
1305 East-West Highway
Silver Spring, MD 20910
VIA EMAIL: sanctuary.nominations@noaa.gov

Re: Support for Consideration of a Cashes Ledge National Marine Sanctuary

Dear Director Armor,

The Ocean Project strongly supports the nomination of the Proposed Cashes Ledge National Marine Sanctuary to protect the Cashes Ledge Area.

As you know, The Ocean Project has been involved in supporting and promoting national marine sanctuaries and other marine protected areas for nearly 27 years. We've focused most of that time on generating involvement and support for sanctuaries at zoos, aquariums, and museums (ZAMs). Several years ago, we rallied over 200 from all 50 states to sign a letter of support to the Administration for 30x30 and America the Beautiful. As part of that campaign, we also worked closely with the Association of Zoos and Aquariums, the Association of Science-Tech Centers, and the American Association of Museums. It was the first time those three associations had collaborated for conservation, and a significant turning point for ZAMs, overall, and their role as conservation leaders in their communities and nationally.

Since 2009, based on our comprehensive market research that we conducted with support from NOAA Education for nearly a decade, we have intentionally focused more each year on supporting youth leadership and advocacy. Two years ago, we made an organizational pivot to center youth in all we do, including global coordination of World Ocean Day. We support, empower, and mobilize youth from diverse backgrounds to become ocean champions.

Over the years we have proactively engaged with many other youth-focused organizations to celebrate diversity and prioritize collaboration to advance ocean conservation, and especially focusing on issues and opportunities with marine protected areas, underwater parks, and marine sanctuaries, in particular. Additionally, we have pushed for nearly three decades with our national network to generate support for stronger budgets for NOAA, including especially around education, sanctuaries, and fisheries.

As we focus on youth engagement we have found that informing them about underwater parks and sanctuaries helps young people get excited about protecting the ocean overall. The great

diversity of plant and animal life inspires youth, and we look forward to generating lots of youth involvement around the sanctuary process.

We believe that Cashes Ledge is a very special place within U.S. ocean waters and deserves strong protection. As there are not many marine protected areas in the Northeast part of the U.S., this site would help protect some of those diverse habitats. A sanctuary designation for Cashes would help protect the extraordinary and vulnerable marine wildlife and habitats of the area, enhance further scientific research, provide a wealth of educational opportunities for youth and others of all ages. Moreover, its protection would help in building climate resilience in a region that is among the fastest warming in the world's one big, interconnected ocean.

The Ocean Project also supports the inclusion of a Fully Protected Area within the proposed sanctuary to best safeguard biodiversity, the kelp forest, and adjacent, interconnected habitats. The Gulf of Maine is changing rapidly due to climate change and we don't nearly understand the implications so strongly urge that there be a Cashes Ledge sub-area that is highly protected as a biodiversity refuge and a living laboratory.

We look forward to generating much public awareness in this site and involving hundreds of youth as key stakeholders in the protection of this extraordinary area. From California and Corpus Christi to Cape Cod, and from Downeast Maine to Detroit Michigan and to the deserts of Arizona, we will generate youth involvement to protect and conserve key places in the ocean, our nation's greatest public resource.

The Ocean Project is excited to work closely with you to support this nomination and we urge you to add Cashes Ledge to the Sanctuary Inventory List and to initiate the public process for its designation as a National Marine Sanctuary as soon as possible.

Best regards,
Bill Mott

Bill Mott | Executive Director
[The Ocean Project](#) | [World Ocean Day](#)

July 18, 2024

John Armor
Director, Office of National Marine Sanctuaries
1305 East-West Highway, 11th Floor
Silver Spring, MD 20910
sanctuary.nominations@noaa.gov

Re: Support for Consideration of a Cashes Ledge National Marine Sanctuary

Dear Director Armor,

Whale and Dolphin Conservation, WDC, is writing to express conditional support for the nomination of the Proposed Cashes Ledge National Marine Sanctuary to protect the Cashes Ledge Area. WDC is an international conservation, rescue, and research organization dedicated to the protection of whales and dolphins. Our North American office is incorporated as a 501c3 and based in Massachusetts. Over the years, members of our staff have explicitly traveled to Cashes Ledge to document whales and dolphins, including sightings of endangered blue and fin whales as well as humpback whales.

As noted by the petitioners, Cashes Ledge is located ~ 80 miles off the coast of Massachusetts and represents one of the most unique ecological structures in U.S. Ocean waters. Home to numerous endangered and protected species of marine mammals, the areas designation as a national marine sanctuary can provide an opportunity to protect both species and habitats and conduct important research in a changing climate, recognizing that the Gulf of Maine is among the fastest warming bodies of ocean water in the world.

WDC supports the inclusion of a Fully Protected Area within the Proposed Sanctuary to safeguard biodiversity including the marine mammals who forage and socialize and rest in this and its adjacent, interconnected habitats.

WDC's conditional support for this designation rests upon decisions that determine how resources will be allocated to the monitoring and enforcement of protections for this habitat versus infrastructure, staffing, and public outreach. We do not dismiss that outreach is important, but we are not supportive of funds allocated to create an infrastructure that would require designated facility, administrative expenses and fully staffed sanctuary roles. Instead, we urge NOAA to consider prioritizing costs associated with the designation for monitoring and enforcement.

WDC appreciates that the designation of a National Marine Sanctuary is a multi-step public process that provides multiple opportunities for stakeholder engagement at each phase to ensure community-based decision-making and collaboration. The designation of Cashes Ledge as a sanctuary should include a robust process for engagement of the public and stakeholders in the protection of this extraordinary public resource.

Sincerely,



Regina Asmutis-Silva
WDC-NA Executive Director

WHALE AND
DOLPHIN
CONSERVATION





Cashes Ledge Sanctuary Nomination <cashesledgesanctuary@gmail.com>

Support for Cashes Ledge as a National Marine Sanctuary

Anita <[REDACTED]>
To: [REDACTED]

Mon, Jul 15, 2024 at 3:59 PM

July 15, 2024

NOAA Office of National Marine Sanctuaries
John Armor
Director, Office of National Marine Sanctuaries
1305 East-West Highway, 11th Floor
Silver Spring, MD 20910
sanctuary.nominations@noaa.gov

Re: Support for Consideration of a Cashes Ledge National Marine Sanctuary

Dear Director Armor,

My name is Anita Gram and I am writing in support of the nomination of the Proposed Cashes Ledge National Marine Sanctuary to protect the Cashes Ledge Area.

I live in Reading Massachusetts. Originally from the Midwest, I did not see the ocean until I was 12. You can only imagine what a thrill it was to experience the power of the ocean for the first time! Now an avid snorkeler, I have come to appreciate the subtle balance of life in our oceans. I am passionate about saving our oceans for future generations. In addition, my Christian faith teaches me that It is my responsibility to care for land, seas, and all creatures.

I recently learned about the incredible biodiversity of the Cashes Ledge Area. I heartily support making it a National Marine Sanctuary! It's only 90 miles off the coast and it supports an incredible mix of plant and animal life within its diverse habitats. It is essential to protect ocean diversity during this period of advancing climate change. (As you may know, the Gulf of Maine is warming faster than 97% of the world's oceans.) In addition, our coastal communities in New England depend on healthy oceans to support our livelihoods.

I am strongly in favor of the nomination of Cashes Ledge to the Sanctuary Inventory List and to initiate the public process for its designation as a National Marine Sanctuary. It is a matter of urgency and our children's future.

Thank you.

Sincerely,

Anita Gram
Reading MA

July 7, 2024

NOAA Office of National Marine Sanctuaries
John Armor
Director, Office of National Marine Sanctuaries
1305 East-West Highway, 11th Floor
Silver Spring, MD 20910
sanctuary.nominations@noaa.gov

Re: Support for Consideration of a Cashes Ledge National Marine Sanctuary

Dear Director Armor,

My name is Cheryl Duckworth and I am writing in support of the nomination of the Proposed Cashes Ledge National Marine Sanctuary to protect the Cashes Ledge Area.

I currently live in Lynnfield, MA, but spent several years living in southeast Asia where I had the opportunity to see the beautiful ocean habitats while scuba diving, gaining an appreciation for how important these habitats are to the health of the earth and future generations. However, I also witnessed much of the destruction through floating plastic and trash as well as the bleaching of the coral through global warming. Now, back closer in my north east home, I recognize that each marine habitat that is currently healthy, needs to be protected, especially given the acceleration of warming in the oceans.

- Ocean conservation is personally important to me because of the destruction I have witnessed.
- I want to protect our ocean for present and future generations.
- New England and its coastal communities depend on a healthy thriving ocean ecosystem for tourism and commercial and recreational fishing to ecosystem services.

I support the nomination of the Cashes Ledge Area as a National Marine Sanctuary.

- The “Cashes Ledge Area” harbors a treasure trove of marine life living among its peaks and valleys
- The diverse habitats of Cashes Ledge, ranging from lush kelp to rocky outcroppings to deep muddy basins, provide refuge for an astounding diversity of marine life, from the Atlantic wolf-fish to the rare blue sponge to the unusual red cod.
- As climate impacts in the Gulf of Maine continue to increase, the scientific value and ecological importance of protecting Cashes Ledge as a living laboratory and oceanographic research platform only increases.

Securing long-lasting protections for this unique New England habitat is essential in our rapidly changing marine environment. I support this nomination and urge you to add Cashes Ledge to the Sanctuary Inventory List and to initiate the public process for its designation as a National Marine Sanctuary.

Sincerely,
Cheryl Duckworth
Lynnfield, MA



Cashes Ledge Sanctuary Nomination <cashesledgesanctuary@gmail.com>

Please listen: Cashes Ledge

Connie Biewald [REDACTED]

Mon, Jul 8, 2024 at 1:54 PM

To: [REDACTED]

July 8, 2024

NOAA Office of National Marine Sanctuaries
John Armor
Director, Office of National Marine Sanctuaries
[1305 East-West Highway, 11th Floor](#)
[Silver Spring, MD 20910](#)
sanctuary.nominations@noaa.gov

Re: Support for Consideration of a Cashes Ledge National Marine Sanctuary

Dear Director Armor,

My name is Connie Biewald, and I am writing in support of the nomination of the Proposed Cashes Ledge National Marine Sanctuary to protect the Cashes Ledge Area.

I live in Cambridge, Massachusetts and spend a lot of time on Cape Cod. To me, the ocean is essential to people's mental health. I'm not talking about seafood.

I support the nomination of the Cashes Ledge Area as a National Marine Sanctuary, because I am a thoughtful human being. I am an educator. I care about young people. I am a grandmother.

Securing long-lasting protections for this unique New England habitat is essential in our rapidly changing marine environment. I support this nomination and urge you to add Cashes Ledge to the Sanctuary Inventory List and to initiate the public process for its designation as a National Marine Sanctuary. We need to do all we can to protect what's important from short term greed.

Sincerely,
Connie Biewald
Cambridge, MA



Cashes Ledge Sanctuary Nomination <cashesledgesanctuary@gmail.com>

Cashes Ledges support

1 message

Connie Cross <[REDACTED]>
To: [REDACTED]

Tue, Jul 9, 2024 at 4:21 PM

I am writing this email in support of protecting Cashes Ledges. In a world of decreasing biodiversity, we must do what we can to protect areas such as Cashes Ledges. Thank you for your work on its behalf.

Connie Cross
Cassco ME

July 10, 2024

NOAA Office of National Marine Sanctuaries
John Armor
Director, Office of National Marine Sanctuaries
1305 East-West Highway, 11th Floor
Silver Spring, MD 20910
sanctuary.nominations@noaa.gov

Re: Support for Consideration of a Cashes Ledge National Marine Sanctuary

Dear Director Armor,

My name is Erica Bartlett, and I'm writing to support the nomination of the Proposed Cashes Ledge National Marine Sanctuary to protect the Cashes Ledge Area.

I live in Portland, Maine, and I've always enjoyed visiting Maine's coastal waters. Walking on the beach or the rocky coasts, while looking out at the ocean, is such a calming, restorative experience, and it can also be awe-inspiring to see crashing waves or think about all the life in those waters. I want to protect our ocean so present and future generations can continue to have the types of experiences I have by the water.

I support the nomination of the Cashes Ledge Area as a National Marine Sanctuary because I know the Gulf of Maine is overheating, with water temperatures rising faster than 97% of the global ocean. As climate impacts in the Gulf continue to increase, the scientific value and ecological importance of protecting Cashes Ledge as a living laboratory and oceanographic research platform becomes even more important.

Putting long-lasting protections around this unique New England habitat is essential in our rapidly changing marine environment. I support this nomination and urge you to add Cashes Ledge to the Sanctuary Inventory List, as well as to initiate the public process for its designation as a National Marine Sanctuary.

Sincerely,
Erica L. Bartlett
Portland, Maine



Cashes Ledge Sanctuary Nomination <cashesledgesanctuary@gmail.com>

I support Cashes Ledge becoming a sanctuary

1 message

Gregory Braun <[REDACTED]>
To: [REDACTED]

Fri, Jul 19, 2024 at 4:03 PM

July 18, 2024

NOAA Office of National Marine Sanctuaries
John Armor
Director, Office of National Marine Sanctuaries
[1305 East-West Highway, 11th Floor](#)
Silver Spring, MD 20910
sanctuary.nominations@noaa.gov

Re: Support for Consideration of a Cashes Ledge National Marine Sanctuary

Dear Director Armor,

My name is Greg, and I am writing in support of the nomination of the Proposed Cashes Ledge National Marine Sanctuary to protect the Cashes Ledge Area.

I live in Holliston, MA and to me, the ocean is an important part of my life and our culture in New England.

- When I visit the Gulf of Maine Coast, I swim, snorkel, SCUBA dive and kayak.
- Ocean conservation is personally important to me because it brings me great pleasure and peace of mind and provides sustenance for our community.
- I want to protect our ocean for present and future generations because we need it for our survival.
- An enduringly healthy, clean, safe ocean matters to me because without our oceans the quality of our lives and communities will be significantly diminished.

I support the nomination of the Cashes Ledge Area as a National Marine Sanctuary because we need to provide preserves for our marine species to allow them to thrive in our changing world.

Securing long-lasting protections for this unique New England habitat is essential in our rapidly changing marine environment. I support this nomination and urge you to add Cashes Ledge to the Sanctuary Inventory List and to initiate the public process for its designation as a National Marine Sanctuary.

Sincerely,
Gregory E. Braun
Holliston, MA

July 19, 2024

NOAA Office of National Marine Sanctuaries
John Armor
Director, Office of National Marine Sanctuaries
1305 East-West Highway, 11th Floor
Silver Spring, MD 20910
sanctuary.nominations@noaa.gov

Re: Support for Consideration of a Cashes Ledge National Marine Sanctuary

Dear Director Armor,

My name is Hannah Chappell-Dick and I am writing in support of the nomination of the Proposed Cashes Ledge National Marine Sanctuary to protect the Cashes Ledge Area.

I live in Amherst, MA and while the Ocean is a 90-minute drive from my home, I value ANY time that I can spend on the coast and swimming in the water. I feel incredibly blessed to be so close to the ocean, and I care deeply about its conservation. I recently began learning about Cashes Ledge Area, and immediately knew that I wanted to advocate for its protection. It's a very unique, very precious treasure trove of marine life that cannot be replicated. In the face of decreasing biodiversity, Cashes Ledge is a sanctuary.

I want to reiterate my support of the nomination of the Cashes Ledge Area as a National Marine Sanctuary. Securing long-lasting protections for this unique New England habitat is essential in our rapidly changing marine environment. I support this nomination and **urge you to add Cashes Ledge to the Sanctuary Inventory List and to initiate the public process for its designation as a National Marine Sanctuary.**

Sincerely,
Hannah Chappell-Dick
Amherst College
Amherst, MA

July 9, 2024

NOAA Office of National Marine Sanctuaries
John Armor
Director, Office of National Marine Sanctuaries
1305 East-West Highway, 11th Floor
Silver Spring, MD 20910
sanctuary.nominations@noaa.gov

Re: Support for Consideration of a Cashes Ledge National Marine Sanctuary

Dear Director Armor,

My name is Jenna Valente. I am a resident of Cumberland, Maine, and I am writing in support of the nomination of the Proposed Cashes Ledge National Marine Sanctuary to protect the Cashes Ledge Area.

When we all reflect on our lives, we tend to find defining themes that weave throughout, eventually filling out a much larger tapestry. As I reflect on my life, it is increasingly clear to me that the ocean lives at the front and center of it all. I am a descendent of generations of ocean stewards, from fishers, game wardens, Coast Guardsmen, to ship chandlers, policy makers and beyond. My drive to protect the planet is in my blood. It is my life's purpose. It is what drives me, so much so that for the past 15 years I've been working in some capacity to ensure we have a safe, healthy, resilient environment to live in. That is almost half of my life. I've worked on organic farms and national wildlife refuges and served on teams that conducted research and drafted policy for estuaries in the United States.

Now, I serve as the Director of Advocacy for the Healthy Ocean Coalition, which is a community of nearly 300 grassroots advocates and frontline leaders from every corner of the country working together to inform and advance federal ocean and climate policy. Our coalition exists to remove barriers that keep people from becoming ocean advocates. One of the pillars of our work is protecting important ocean places, so you can imagine my excitement and passion around the opportunity to help ensure the ocean space that is most near and dear to my heart, home, and family's history is strongly protected and responsibly managed in perpetuity.

In addition to my deep, personal connection to the place, I support the nomination of the Cashes Ledge Area as a National Marine Sanctuary because the Cashes Ledge Area provides a glimpse in time to an undisturbed Gulf of Maine, prior to the influences of human activity. Maine's lost world has persisted relatively intact, however increased human ocean uses encroach on this wilderness vestige. Just as I am intrinsically connected to the ocean, so is New England.

Our coastal communities depend on a healthy thriving ocean ecosystem for tourism and commercial and recreational fishing to ecosystem services. The Proposed Sanctuary will

provide opportunities for research and enhance the understanding of climate change impacts in the Gulf of Maine, as well as numerous opportunities to access nature with a broader lens by creating physical and virtual engagement and collaboration opportunities for communities that would foster understanding of marine habitats, deepening their connection with nature in New England's own backyard. The sanctuary would have many benefits including addressing the interrelated goals of conserving the rich biodiversity of the Gulf of Maine and building resilience of the Gulf of Maine to the impacts of climate change. This is particularly important in the Gulf of Maine which is warming faster than 97% of the rest of the world's ocean.

Securing long-lasting protections for this unique New England habitat is essential in our rapidly changing marine environment. I support this nomination and urge you to add Cashes Ledge to the Sanctuary Inventory List and to initiate the public process for its designation as a National Marine Sanctuary.

Sincerely,
Jenna Valente
Cumberland, Maine



Cashes Ledge Sanctuary Nomination <cashesledgesanctuary@gmail.com>

Cashes Ledge

Judith Blanchard [REDACTED]

Wed, Jul 17, 2024 at 9:59 PM

To: [REDACTED]

To whom it may concern:

I am writing in support of designating Cashes Ledge as a permanent wildlife sanctuary. Designating the Cashes Ledge Area as a sanctuary would help preserve and protect its extraordinary and often vulnerable wildlife and habitats. Permanently protecting the area would also provide unparalleled scientific research and education opportunities and build climate resilience in a region that is among the fastest-warming in the world's ocean.

As a Maine living on an inlet of Casco Bay, the health of this body of water is very important to me, my neighbors, and the entire northeast US.

Thank you for doing all you can to make this happen.

The Rev. Dr. Judith Blanchard
Maine Medical Center Chaplain (Ret.)
Freeport, ME

Sent from my iPhone

July 16, 2024

NOAA Office of National Marine Sanctuaries
John Armor
Director, Office of National Marine Sanctuaries
1305 East-West Highway, 11th Floor
Silver Spring, MD 20910
sanctuary.nominations@noaa.gov

Re: Support for Consideration of a Cashes Ledge National Marine Sanctuary

Dear Director Armor,

My name is Karen Talentino and I am writing in support of the nomination of the Proposed Cashes Ledge National Marine Sanctuary to protect the Cashes Ledge Area.

I live in South Portland, Maine, and to me, the ocean is the most critical of our environments on earth. As a biologist and environmental scientist, I am well aware of the role of the ocean in providing us with food, serving as a carbon and heat storage sink, influencing weather, and providing a vital transportation link for the world. When I visit the Gulf of Maine coast, I walk, kayak, swim and just enjoy the beauty and the fresh smell of the ocean. Ocean conservation is personally important to me because we have devastated so much of the ocean habitat already (I am particularly interested in coral reefs, for example) that we simply **must** take every opportunity to preserve the remaining areas, particularly those that are so full of life as Cashes Ledge. If we allow such a rich, biodiverse and healthy area to be accessible for fishing and other invasive activities, we continue to reduce the capacity of the ocean to recover from the damage we have already done.

I support the nomination of the Cashes Ledge Area as a National Marine Sanctuary.

Securing long-lasting protection for this unique New England habitat is essential in our rapidly changing marine environment. I support this nomination and urge you to add Cashes Ledge to the Sanctuary Inventory List and to initiate the public process for its designation as a National Marine Sanctuary.

Sincerely,

Karen Talentino, Ph.D.

South Portland, Maine 04106



Cashes Ledge Sanctuary Nomination <cashesledgesanctuary@gmail.com>

support Cashes Ledge Nat'l Marine Sanctuary

Laura Rumpf [REDACTED] >
To: [REDACTED]

Tue, Jul 16, 2024 at 7:49 AM

July 16, 2024

NOAA Office of National Marine Sanctuaries
John Armor
Director, Office of National Marine Sanctuaries
1305 East-West Highway, 11th Floor
Silver Spring, MD 20910
sanctuary.nominations@noaa.gov

Re: Support for Consideration of a Cashes Ledge National Marine Sanctuary

Dear Director Armor,

My name is Laura Rumpf and I am writing in support of the nomination of the Proposed Cashes Ledge National Marine Sanctuary to protect the Cashes Ledge Area.

I live in South Portland and to me, the ocean is life itself; sustaining not only humans in their livelihood and recreation, but also for mental health. When I visit the Gulf of Maine Coast, I swim, walk on the beach, kayak, act as a Citizen Scientist, helping to collect data for institutions such as Friends of Casco Bay, the Gulf of ME Research Institute, etc.

Ocean conservation is personally important to me because I have lived all over the world and seen the devastation that unfettered exploitation reeks on the health of the environment and on humans. I want to protect our ocean for present and future generations because if we give it a chance, the resilience and intelligence of nature's balance can also help solve many human-caused problems.

I support the nomination of the Cashes Ledge Area as a National Marine Sanctuary because as climate impacts in the Gulf of Maine continue to increase, the scientific value and ecological importance of protecting Cashes Ledge as a living laboratory and oceanographic research platform only increases.

The Proposed Sanctuary will provide opportunities for research and to enhance the understanding of climate change impacts in the Gulf of Maine, as well as numerous opportunities to access nature with a broader lens by creating physical and virtual engagement and collaboration opportunities for communities that would foster understanding of marine habitats, deepening their connection with nature in New England's own backyard.

Securing long-lasting protections for this unique New England habitat is essential in our rapidly changing marine environment. I support this nomination and urge you to add Cashes Ledge to the Sanctuary Inventory List and to initiate the public process for its designation as a National Marine Sanctuary.

Sincerely,

Laura Rumpf
[REDACTED]

South Portland, ME



Cashes Ledge Sanctuary Nomination <cashesledgesanctuary@gmail.com>

Letter of Support

1 message

Priscilla Dreyman [REDACTED]

Thu, Jul 18, 2024 at 1:49 PM

To: [REDACTED]

To Whom It May Concern:

I am a resident of South Portland, Maine, a city located on Casco Bay, where water temperatures are increasing at one of the fastest rates (97%) in the entire world. I am a retired United Methodist minister and certified United Methodist Earthkeeper focused on climate protection, restoration, and resilience. The city of South Portland is about 100 miles from Cashes Ledge. Casco Bay and the Gulf of Maine are directly impacted by what happens to the Cashes Ledge ocean environment.

I am writing in support of the application by the Conservation Law Foundation to nominate/designate Cashes Ledge, located in the Gulf of Maine, as a National Marine Sanctuary. This is an opportunity to preserve a priceless ecosystem, rich in its unparalleled biodiversity -- considered a "biological hotspot " by scientists -- and its huge carbon sequestering kelp forest. Preserving this 32-mile underwater mountain range is critical to the future of the Gulf of Maine as well as to efforts to slow climate warming of both our atmosphere and the ocean.

Thank you for your major efforts to make Cashes Ledge a National Marine Sanctuary!

Sincerely,
The Reverend Priscilla Dreyman
40 Thompson St.
South Portland, ME 04106

July 3, 2024

John Armor
Director, NOAA Office of National Marine Sanctuaries
1305 East-West Highway, 11th Floor
Silver Spring, MD 20910
sanctuary.nominations@noaa.gov

Re: Support for Consideration of a Cashes Ledge National Marine Sanctuary

Dear Director Armor:

My name is Priscilla March and I am writing in support of the nomination of the Proposed Cashes Ledge National Marine Sanctuary to protect the Cashes Ledge Area.

I live in North Reading, Massachusetts and, to me, the ocean is one of the last remaining natural mysteries in our existence. When I am on the coast of the Atlantic, or sailing on its surface, the immensity of the ocean fills me with awe and wonder. My husband and I also have a camp on the coast where we witness the daily changing and movement of our spectacular tides, and the migration of countless thousands of seabirds. Ocean conservation is important to me because of the treasure-trove of animal and plant life that depends on the ocean's ability to sustain it. As we know, ocean animals and plants don't live in a vacuum – all of life is connected – so conserving the oceans means conserving everything on our planet. As Arthur C. Clarke said, "How inappropriate to call this planet Earth, when it's quite clearly Ocean."

I support the nomination of the Cashes Ledge Area as a National Marine Sanctuary. The Gulf of Maine is overheating, with water temperatures rising faster than 97% of the global ocean. The largely intact benthic habitats and diversity of Cashes Ledge constitute one of the most comprehensive opportunities for biodiversity and climate-stewardship in the Gulf of Maine. The sanctuary would have many benefits including addressing the interrelated goals of conserving the rich biodiversity of the Gulf of Maine and building resilience of the Gulf of Maine to the impacts of climate change.

Securing long-lasting protections for this unique New England habitat is essential in our rapidly changing marine environment. I support this nomination and urge you to add Cashes Ledge to the Sanctuary Inventory List and to initiate the public process for its designation as a National Marine Sanctuary.

Sincerely,

Priscilla March
North Reading, MA

July 3rd, 2024

NOAA Office of National Marine Sanctuaries
John Armor
Director, Office of National Marine Sanctuaries
1305 East-West Highway, 11th Floor
Silver Spring, MD 20910

Delivered via electronic submission to sanctuary.nominations@noaa.gov

Re: Support for Consideration of a Cashes Ledge National Marine Sanctuary

Dear Director Armor,

My name is Sarah Winter Whelan, and I am a long-time resident of New England as well as Executive Director of the Healthy Ocean Coalition. I am writing to you today to strongly support of the nomination of the Proposed Cashes Ledge National Marine Sanctuary to protect the vibrant, critically important Cashes Ledge Area.

I live within five miles of the ocean in Boston, Massachusetts. To my family and our community in this urban coastal city, the ocean is a vital ecosystem that provides us with happiness, food, and economic support. The ocean is also overheating, particularly in the Gulf of Maine where water temperatures are rising faster than 97% of the global ocean. One strategy to help combat the increasing climate impacts and biodiversity loss in New England is protecting important habitats.

Cashes Ledge Area is one of those places. This relatively small expanse of ocean supports a remarkable and rich diversity of habitats and marine life. The diverse habitats of Cashes Ledge, ranging from lush kelp to rocky outcroppings to deep muddy basins, provide refuge for an astounding diversity of marine life, from the Atlantic wolf-fish to the rare blue sponge to the unusual red cod. It truly is an incredibly place that constitutes one of the most comprehensive opportunities for biodiversity and climate-stewardship in the Gulf of Maine. We need to secure long-lasting protections for this unique New England ecosystem.

This month the United States celebrates its 248th birthday. In the spirit of celebrating the United States, a place that I want to have healthy ocean ecosystems for another 248 years, I write today to support the nomination of the Cashes Ledge Area as a National Marine Sanctuary. **I urge you to add Cashes Ledge to the Sanctuary Inventory List and to initiate the public process for its designation as a National Marine Sanctuary as soon as possible.**

Thank you for your consideration.

Sincerely,

Sarah Winter Whelan
Boston, Massachusetts

June 18, 2024

NOAA Office of National Marine Sanctuaries
John Armor
Director, Office of National Marine Sanctuaries
1305 East-West Highway, 11th Floor
Silver Spring, MD 20910
sanctuary.nominations@noaa.gov

Re: Support for Consideration of a Cashes Ledge National Marine Sanctuary

Dear Director Armor,

My name is Sofia Bacon and I am writing in support of the nomination of the Proposed Cashes Ledge National Marine Sanctuary to protect the Cashes Ledge Area.

I live in Lexington, Massachusetts, and I have been lucky enough to spend my whole life around the ocean. Twenty seven out of the twenty eight years of my life my family has gone camping on an island off the coast of Deer Isle, Maine. It has always been and will always be the highlight of my year. Just in that one small area of the Gulf of Maine Coast, the differences have been extremely apparent. There has been a noticeable rise in water temperature. Each year it seems that the water is a little bit warmer. It used to be excruciating to stay in the water for more than a dip. We would emerge from the water gasping to catch our breath. That is no longer the case. If I can feel the change in temperature, it is clearly a big enough change to be more than detrimental to the countless species that call those waters home. One of which is the Mussels that used to crowd the shores. There is a large sandbar that emerges with each low tide, and when I was young there was a plethora of Mussels. Due to the rising temperature of the waters, the Green Crab has been able to move into the area. These crabs, an invasive species, have demolished the population of native Mussels. Now, there is not a single Mussel to be collected. We have been shocked by the change. This is just one example of the impact of humans and climate change on the natural world.

I move that Cashes Ledge become a National Marine Sanctuary so that we can start to slow the impact of humans and climate change. The Gulf of Maine Coast is an immense area, full of a wide variety of marine life. This area deserves to be preserved so that it can remain the diverse habitat that it is. The ridges, the basins, the kelp forests, the rare Blue Sponge - all of these and more need our help. Just because they are under water and largely out of sight does not mean we should let them wither. I implore you to add Cashes Ledge to the Sanctuary Inventory List and to initiate its designation as a National Marine Sanctuary so that we can take responsibility for the damage that we have done and begin to do what we can to help our environment. Thank you for your time and attention.

Sincerely,
Sofia Bacon

July 21, 2024

NOAA Office of National Marine Sanctuaries
John Armor
Director, Office of National Marine Sanctuaries
1305 East-West Highway, 11th Floor
Silver Spring, MD 20910
sanctuary.nominations@noaa.gov

Re: Support for Consideration of a Cashes Ledge National Marine Sanctuary

Dear Director Armor,

My name is Susan Santangelo and I am writing in support of the nomination of the Proposed Cashes Ledge National Marine Sanctuary to protect the Cashes Ledge Area.

I live on Hills Beach in Biddeford, Maine, and to me the ocean is a sacred space that keeps me centered, calm, and in awe. I derive great strength and equanimity from it. I feel so fortunate to live right at its edge where it is the last thing I see and hear before going to sleep and the first thing I see and hear in the morning, where I can listen to the waves whenever the tide is in and where I see and hear so many wonderful shore birds and marine mammals. Ocean conservation is personally important to me because I know the ocean, like the rest of Mother Earth, is so vulnerable and threatened now.

As an epidemiologist and the Director of the Center for Clinical and Translational Science at the Maine Health Institute for Research, I feel it is vitally important to protect our ocean for present and future generations because the ocean's health is a barometer of the health of the rest of our only earthly home and because the ocean is such a source of great beauty and inspiration and life for so many creatures.

I support the nomination of the Cashes Ledge Area as a National Marine Sanctuary because it harbors such a treasure trove of marine life living among Cashes Ledge, Parker Ridge, Sigsbee Ridge, and Cashes and Ammen Basins. And because this relatively small expanse of ocean supports a remarkably rich diversity of habitats and marine life.

I'm sure I don't have to tell you that the Gulf of Maine is overheating, with water temperatures rising faster than 97% of the global ocean. The largely intact benthic habitats and diversity of Cashes Ledge constitute one of the most comprehensive opportunities for biodiversity and climate-stewardship in the Gulf of Maine. As climate impacts in the Gulf of Maine continue to increase, the scientific value and ecological importance of protecting Cashes Ledge as a living laboratory and oceanographic research platform only increases.

The Proposed Sanctuary will provide opportunities for research and to enhance the understanding of climate change impacts in the Gulf of Maine, as well as numerous opportunities to access nature with a broader lens by creating physical and virtual engagement and

collaboration opportunities for communities that would foster understanding of marine habitats, deepening their connection with nature in New England's own backyard.

The sanctuary would have many benefits including addressing the interrelated goals of conserving the rich biodiversity of the Gulf of Maine and building resilience of the Gulf of Maine to the impacts of climate change. This is particularly important since New England and its coastal communities depend on a healthy thriving ocean ecosystem for tourism and commercial and recreational fishing to ecosystem services.

Securing long-lasting protections for this unique New England habitat is essential in our rapidly changing marine environment. I strongly support this nomination and urge you to add Cashes Ledge to the Sanctuary Inventory List and to initiate the public process for its designation as a National Marine Sanctuary.

Yours sincerely,

A handwritten signature in cursive script, reading "Susan L. Santangelo". The signature is written in black ink and is positioned above the typed name.

Susan L. Santangelo
Biddeford, Maine

July 7, 2024

NOAA Office of National Marine Sanctuaries
John Armor
Director, Office of Marine Sanctuaries
1305 East-West Highway, 11th Floor
Silver Spring, MD 20910
Sanctuary.nominations@noaa.gov

RE: Support for Consideration of a Cashes Ledge National Marine Sanctuary

Dear Director Armor,

My name is Sonia DeMarta and I live in Lexington, Massachusetts. I am writing to you in support of the nomination of the Proposed Cashes Ledge National Marine Sanctuary to protect the Cashes Ledge Area.

I want to protect a healthy ocean for future generations because it is the source of life on the planet and without a healthy ocean we won't have a healthy planet.

I grew up on the coast of Venezuela and witnessed the damage done to the ocean by the oil industry, a lack of protection and conservation by the government, and a populace ignorant of the damage, including me. In the bay where we lived our coral reef died, the entire population of seahorses were wiped out, and fish populations crashed, but we ignored that because oil money was pouring into the country. Ocean conservation is important because I wish to protect our ecosystems from what I witnessed in Venezuela.

I worked at The Cousteau Society in my 20's and became more educated about the value of the ocean and the difficulty in protecting it and its inhabitants. With the Cousteau team, my husband and I traveled to Fiji and were able to dive in a pristine ocean environment, something we had never experienced before. For the past 30 years my family and I have spent weeks every August camping on an island off the coast of Deer Isle. In those years we have witnessed the warming of the surrounding ocean, the arrival of green crabs, the disappearance of mussels, and the decrease in seabirds who depend on them. I want to help protect what is left.

I support the nomination to protect the Cashes Ledge area for the following reasons:

- The Cashes Ledge Area is a biodiversity hotspot in the Gulf of Maine harboring a rich diversity of habitats and marine life.
- Cashes Ledge contains all of the seafloor types typical of the offshore Gulf of Maine each supporting its own mix of species.
- It harbors the densest cold-water kelp forest on the eastern seaboard.
- It provides refuge for Maine's astounding diversity of marine life including many endangered species such as the wolffish, blue sponge and red cod. Whales are commonly seen in the area as well.

- It provides scientific research and educational opportunities.
- It would help build climate resilience in a region that is warming faster than 97% of the world's oceans.
- It's largely intact habitats and communities of the Cashes Ledge Area constitute a key opportunity for biodiversity and climate stewardship.

The Cashes Ledge Area warrants protection to ensure that its intricately connected habitats and unique ecosystem can continue to serve as a reserve of ocean biodiversity, productivity, and an offshore ocean laboratory for scientific research. Securing long-lasting protections for this unique New England habitat is essential in our rapidly changing marine environment. I support this nomination and urge you to add Cashes Ledge to the Sanctuary Inventory List and to initiate the public process for its designation as a National Marine Sanctuary.

Sincerely,
Sonia DeMarta
Lexington, MA

Personal Letter of Support

Dear Director Armor,

My name is Wilson Haims and I am writing in support of the nomination of the Proposed Cashes Ledge National Marine Sanctuary to protect the Cashes Ledge Area. I am from Portland, Maine and am 23 years old. As a young person, I see taking action to conserve threatened habitats in New England as an essential step toward promoting a sustainable and livable future in the region.

Growing up in Maine, I spent much of my childhood on the coast. Whether tidepooling or exploring the islands of Casco Bay, I have been curious about marine life from a young age. Now, as a young adult, I have beared witness to extreme change in the state of Maine due to climate change. Shorter winters, more extreme heat in the summers and the knowledge that the gulf of Maine is warming faster than 97% of other bodies of water in the world has catalyzed my commitment to pursue marine conservation issues. Ultimately, I see the nomination and designation of Cashes Ledge as a Sanctuary as a way to ensure the protection of a unique habitat that serves as a nursery for commercially significant species like Atlantic Cod and Haddock, as well as an opportunity to provide refuge for species that have specific habitat requirements to thrive. By safeguarding this Area, we are promoting the type of secure and healthy ecosystems we need to have in order to effectively combat climate change.

Cashes Ledge is a marine mountain range located 90 miles off of Portland. It is home to the most densely populated, deep cold-water kelp forest on the Eastern seaboard and offers opportunities for environmental research and education. Like our terrestrial mountain ranges that we protect and conserve in the form of national and state parks, Cashes Ledge should also be considered a source of regional pride. While the Gulf of Maine has changed dramatically over the past 200 years, Cashes Ledge serves as a glimpse into the past and offers hope for ecological restoration and a prosperous future.

I am writing to you today not only as a marine advocate, but also as a young person who is passionate about the well-being of Maine's future. In order to live in a sustainable and well-balanced world, we need to make bold decisions about where our long-term values lie. By designating Cashes Ledge as a National Marine Sanctuary, not only would we be demonstrating our commitment to protecting natural resources in New England, but we would also be taking one more step toward achieving the ecological stability that will foster a livable future. Thank you for your consideration.

Sincerely,

Wilson Haims, Maine, Earthecho International Ocean Protection Ambassador



Main office
1543 Wazee St., Ste. 410
Denver, CO 80202
(303) 801-0581

Federal Advocacy Office
600 Pennsylvania Ave. SE, Ste. 400
Washington, DC 20003
(202) 683-1250

John Armor, Director
Office of National Marine Sanctuaries
1305 East-West Highway, 11th Floor
Silver Spring, MD 20910

July 24, 2024

Dear Director Armor,

Environment America works to protect the places that Americans love and promote core environmental values we share, such as clean air to breathe, clean water to drink, and clean energy to power our lives. Along with our affiliated state groups, we are submitting the attached 13,513 signatures in support of permanently protecting the biodiversity hotspot found in the Cashes Ledge area.

Each of the 13,513 people signed the following letter:

Dear President Biden,

CC: NOAA Administrator Rick Spinrad

Cashes Ledge is a hotspot for whales, dolphins and more, and it needs new protections.

In your America the Beautiful plan, you challenged “all of us as Americans to join together in pursuit of a goal of conserving at least 30 percent of our lands and waters by 2030.”

In the center of the Gulf of Maine, Cashes Ledge is just the place. Within it there are deep, healthy kelp forests. The area is a hotspot for marine life, including threatened and endangered species. It’s one of the last, best places to find Atlantic cod in the Gulf.

Please permanently protect this amazing place, so future generations can marvel at the wonders of nature off our shores.

Sincerely,

The Cashes Ledge area is not only home to one of the Northeast’s healthiest, deepest and densest kelp forests: the site contains an array of habitats that supports diverse ocean life, including whales, seabirds and Atlantic cod. Permanently protecting this national treasure, as the proposed Cashes Ledge National Marine Sanctuary would do, will help ensure this hotspot can adapt and thrive in the face of rising temperatures in the Gulf of Maine.

For this reason, we urge you to accept the nomination and initiate the designation process.

Sincerely,

Kelsey Lamp
Protect our Oceans Campaign Director
Environment America



Ceri	McClellan	Althorne	AK
Kimberly	Bailey	Anchorage	AK
Neville	Bruce	Anchorage	AK
N A	Burrows	Anchorage	AK
Della	Coburn	Anchorage	AK
Nina	Gondos	Anchorage	AK
Eileen	Henrikson	Anchorage	AK
Patricia	Kinnunen	Anchorage	AK
Justin	LeGrow	Anchorage	AK
Rhonda	Matthews	Anchorage	AK
Ken	Maurice	Anchorage	AK
Cynthia	McCaa	Anchorage	AK
Sir Kerry	McClelland	Anchorage	AK
Marta	McCracken	Anchorage	AK
Amanda	Nace	Anchorage	AK
Karen	Procter	Anchorage	AK
Elizabeth	Roderick	Anchorage	AK
Roland	Ruutz-Rees III	Anchorage	AK
Dayle	Sherba	Anchorage	AK
Frances	Talbott	Anchorage	AK
A	Winser	Anchorage	AK
April	Woods	Anchorage	AK
Aase	Dane	Cantwell	AK
John	Sonin	Douglas	AK
Gary	Moore	Eagle River	AK
Ms	Parker	Eagle River	AK
Marc	Dumas	Fairbanks	AK
Brenda	Lee	Fairbanks	AK
Maya	Rainey	Fairbanks	AK
Susan	Vogt	Fairbanks	AK
Deirdre	Downey	Juneau	AK
Elisha	Lee	Na	AK
Maureen	Knutsen	Naknek	AK
Cee Jay	Levine	Seward	AK
Mandy	Redder	Soldotna	AK
Staci	Genet	Talkeetna	AK
Charlene	Pasco	Wasilla	AK
Thea	Whitehead	Wasilla	AK
Dominique	Girard	Wavrin	AK
Elena	Boumpouridou	Alexandroupolis	AL
Francesca	Erickson	Andalusia	AL
Don	Hunter	Arab	AL
Peggy	England	Ashville	AL
Carol	Josephs	Atmore	AL
Thomas	Manig	Auburn	AL
Anne	Claridge	Barnard Castle	AL
Judy	Cacioppo	Bessemer	AL



Maggie	Brawley	Birmingham	AL
Pete	Chaviano	Birmingham	AL
Stephen	Hunt	Birmingham	AL
Mike	Lesley	Birmingham	AL
Carolyn	Malone	Birmingham	AL
William	Meneese	Birmingham	AL
T	Nordan	Birmingham	AL
Martha	Pezrow	Birmingham	AL
Thomas	Prince	Birmingham	AL
Maria	Brindle	Blountsville	AL
Mike	Dunn	Calera	AL
Ian	Brown	Cheadle	AL
Evelyn	Epps	Cherokee	AL
Kenneth	Hyché	Cullman	AL
William	Shirey	Decatur	AL
Brig	Spearman	Decatur	AL
William	Smart	Dothan	AL
Marcelo	Vazquez	Dothan	AL
Gary	Gover	Fairhope	AL
Beth	Olson	Fairhope	AL
Dale	Wood	Fairhope	AL
Carolyn	Rainwater	Fayette	AL
Chan	Darby	Florence	AL
Miranda	O'shields	Fort Payne	AL
Mark	Baker	Gibraltar	AL
Susan	McFadden	Hamilton	AL
Susan	McFadden	Hamilton	AL
Tina	Rogers	Harvest	AL
Darby	Stone	Harvest	AL
Corinne	Ramsey	Helena	AL
Charles	Cohen	Huntsville	AL
Pauline	Mountain	Huntsville	AL
Linda	Singer	Huntsville	AL
Rocquelle	Woods	Huntsville	AL
Amanda	McCain	Kellyton	AL
Sarah	McGee	Killen	AL
Linda	Sledz	La Mure	AL
Deborah	Bennett	Leeds	AL
Estefania	Parras	London	AL
Kelly	Berdeaux	Millbrook	AL
Janie	Mathews	Mobile	AL
Kisti	Odell	Mobile	AL
Carolyn	Strickland	Montgomery	AL
Hanna	Nowak	Moody	AL
Robert	Nowak	Moody	AL
Alabama	Sarah	Mountain Brk	AL
Susan	Siniard	New Market	AL



James	Mondragon	Pelham	AL
Lauren	Richie	Pleasant Grove	AL
Lawanda	Riley	Pleasant Grove	AL
Anne	Brady	Prattville	AL
Martine	Smet	Sint-Niklaas	AL
Patricia	Rodriguez Tillman	Somerville	AL
Raphael	Ponce	Toulouse	AL
Donna	Gabriel	Trussville	AL
Brittini	Mills	Trussville	AL
Jerry	Lee	Tuscaloosa	AL
Jackie	Stewarr	Tuscaloosa	AL
James	Tucker	Tuscaloosa	AL
Martha	Tack	Wetumpka	AL
Katherine	Olson	Apo	AP
Sally	Seckman	Apo	AP
Jacob	Green	Batesville	AR
Jon	Iverson	Bella Vista	AR
Ada	Ryan	Bentonville	AR
Monica	Mabry	Conway	AR
Tracey	Ahring	Dennard	AR
Judy	McKinney	Eureka Springs	AR
Rima	Meadow	Eureka Springs	AR
Martha	Jones	Evening Shade	AR
Glenda	Hollis	Fayetteville	AR
Doug	Spurlin	Fayetteville	AR
Bennie	Scott	Flippin	AR
Holly	Carver	Fort Smith	AR
April	Lasiter	Fort Smith	AR
Katherine	Murdock	Greenland	AR
Eva	Wood	Gurdon	AR
Annetta	Smith	Harrisburg	AR
MaryAnne	Morrow	Jacksonville	AR
Elisabeth	Armendarez	Little Rock	AR
Jen	C	Little Rock	AR
Nina	Corbin	Little Rock	AR
Keith	Runion	Little Rock	AR
Terri	Richmond	Mansfield	AR
Sue Ellen	Lupien	Maumelle	AR
Caro	Anderson	Mountain Home	AR
Kirk	Rhoads	Mountain Home	AR
Erico	Martins	New Edinburg	AR
Eleanor	Ohnemus	Norfolk	AR
Josie	Ohnemus	Norfolk	AR
Lolly	Tindol	Pettigrew	AR
Kathrine	Jones	Pottsville	AR
Katie	Parker	Pottsville	AR
Karen	Carson	Rogers	AR



Karen	Sage	Rogers	AR
Stacey	Fulton	Van Buren	AR
Terril	George	Emu Park	AS
JOHN	ARMSTRONG	Ajo	AZ
Charles	Conner	Ajo	AZ
Arlene	Dreste	Ajo	AZ
Jewell	Batway	Apache Junction	AZ
Barbara	Buck	Apache Junction	AZ
John	Schempf	Apache Junction	AZ
Peter	Ragan	Arivaca	AZ
Crystal	Rector	Avondale	AZ
John	Cash	Bisbee	AZ
Randy	E Thill	Bisbee	AZ
Debra	Wright	Bisbee	AZ
Martha	Diaz	Black Canyon City	AZ
Dorothy	Brenn	Bouse	AZ
Patti	Adkins	Buckeye	AZ
Grace	Gutierrez	Buckeye	AZ
Thomas	Hanson	Buckeye	AZ
Tina	Johnson	Buckeye	AZ
Teresa	Lyman	Buckeye	AZ
Nathaniel	Watkins	Buckeye	AZ
Madeleine	Ascott	Carefree	AZ
Janet Marie	Burns	Carefree	AZ
Susan	Cromer	Casa Grande	AZ
Jennifer	Ratzat	Casa Grande	AZ
Deirdre	Katten	Cave Creek	AZ
Marianne	Mee	Cave Creek	AZ
Abigail	Villodas	Cave Creek	AZ
Heather	Bauer	Chandler	AZ
Brook	Beall	Chandler	AZ
Amy	Douglass	Chandler	AZ
Myriam	Eythrib	Chandler	AZ
Nancy	Heintz	Chandler	AZ
Andrea	Kirvaitis	Chandler	AZ
Monica	Montalvo	Chandler	AZ
Melissa	O'Rourke	Chandler	AZ
Cynthia	R	Chandler	AZ
Anne	Robison	Chandler	AZ
Nancy	Schuhrke	Chandler	AZ
Stephen	Steffy	Chandler	AZ
Ethel	Walker	Chandler	AZ
Marissa	Watkins	Chandler	AZ
David	Miller	Chino Valley	AZ
Annie	McMahon	Clarkdale	AZ
C. Nichole	Katz	Coolidge	AZ
Linda	Jones	Cornville	AZ



Margaret	Weant Leavitt	Cornville	AZ
Amy	Meinert	Cottonwood	AZ
Diane	Nowak	Cottonwood	AZ
Adalberto M.	Araiza	Douglas	AZ
Susan	Ash	Flagstaff	AZ
Adrienne and Kent	Cox	Flagstaff	AZ
Oscar	Garcia	Flagstaff	AZ
Jessica	LoCicero-Walsh	Flagstaff	AZ
Jill	Stephenson	Flagstaff	AZ
Philip	Verellen	Flagstaff	AZ
Mary	Andrews	Fountain Hills	AZ
Robert	Martin III	Fountain Hills	AZ
Maggie	Cathey	Gilbert	AZ
Maureen	Loosli	Gilbert	AZ
Jessica	Redwine	Gilbert	AZ
Desiree	Wilson	Gilbert	AZ
Gena	Anderson	Glendale	AZ
Stephanie	Kana	Glendale	AZ
Teresa	Mays	Glendale	AZ
Scott	Vaughn	Glendale	AZ
Bruce	Nicholson	Gold Canyon	AZ
Dolores	Varga	Gold Canyon	AZ
Wendy	Jolls	Golden Valley	AZ
Catherine	Cline	Goodyear	AZ
Samantha	Jasmer	Goodyear	AZ
John	Lampson	Goodyear	AZ
Arline	Fass	Green Valley	AZ
Christiane	Leslie	Green Valley	AZ
Kaaren	Zvonik	Green Valley	AZ
E S	Scantlebury	Hereford	AZ
Janae	Bailie	Kingman	AZ
Susan	Janke	Kingman	AZ
Nichelle	Virzi	Kingman	AZ
Sue	Wilkin	Kingman	AZ
Cathy	Bailey-Wilkins	Lakeside	AZ
Ernst	Bauer	Laveen	AZ
James	Martinez	Laveen	AZ
Felipe O.	Torre	Litchfield Park	AZ
Stephanie	Vo	Litchfield Park	AZ
Bob	Ayers	Marana	AZ
Marilyn	Waltasti	Maricopa	AZ
Autumn	Garcia	Mayer	AZ
Daniel	Fratius	Mc Neal	AZ
Alice	LeTourneau	Mc Neal	AZ
Erin	Antrim	Mesa	AZ
Ruth	Bolyard	Mesa	AZ
Kathleen	Burke	Mesa	AZ



Nancy	Clevenger	Mesa	AZ
David	Darrow	Mesa	AZ
William	E Eccleston	Mesa	AZ
Karyn	Ferver	Mesa	AZ
Rita	Gnap	Mesa	AZ
John	Ishikawa	Mesa	AZ
J.	Kozura	Mesa	AZ
d'Anne	MacNeil	Mesa	AZ
Patricia	Metcalf	Mesa	AZ
Eileen	Mothershead	Mesa	AZ
Dana	Pierson	Mesa	AZ
Andrea	Quinto	Mesa	AZ
Susan	Rollins	Mesa	AZ
Teresa	Wall	Mesa	AZ
Cindy	Stein	Newbury Park	AZ
Kathalin	Walker	Page	AZ
Adarsh	Ayyar	Paradise Valley	AZ
Beverly	Eden	Paradise Valley	AZ
Jerene	Morrison	Paulden	AZ
Gregory	Freeman	Pearce	AZ
Heather	Babb	Peoria	AZ
Kathy	Grieves	Peoria	AZ
Nancy	Hauth	Peoria	AZ
Michael	Lee	Peoria	AZ
Yvonne	Marley	Peoria	AZ
Carla	Morin	Peoria	AZ
Linda	Pawloski	Peoria	AZ
Margo	Rocha	Peoria	AZ
Ann	Celoza	Phoenix	AZ
Fran	Clarida	Phoenix	AZ
Marcella	Crane	Phoenix	AZ
Esther	Diamondstone	Phoenix	AZ
Dianne	Douglas	Phoenix	AZ
Kirk	Elliott	Phoenix	AZ
Tania	Engel	Phoenix	AZ
Gale	Espinosa	Phoenix	AZ
Melody	Forbes	Phoenix	AZ
Deidre	Gotjen	Phoenix	AZ
Mark Hayduke	Grenard	Phoenix	AZ
Lee	Hart	Phoenix	AZ
Cynthia	Hicks	Phoenix	AZ
Sherri	Hodges	Phoenix	AZ
Hillary	Hunsinger	Phoenix	AZ
Elizabeth	Hunter	Phoenix	AZ
Katherine	Hutchins	Phoenix	AZ
Beverly	Janowitz-Price	Phoenix	AZ
Sue	Johnston	Phoenix	AZ



Lisa	Kanarish	Phoenix	AZ
Carol	Kemmerer	Phoenix	AZ
Glenda	Krause	Phoenix	AZ
Virginia	Lee	Phoenix	AZ
Martina	Lively	Phoenix	AZ
Robert	Maggs	Phoenix	AZ
Marielle	Marne	Phoenix	AZ
Shirley	McClure	Phoenix	AZ
Julie	Miles	Phoenix	AZ
Robin	Morgan	Phoenix	AZ
Lisa	Nathan	Phoenix	AZ
Lisa	Puchta	Phoenix	AZ
Gina	Read	Phoenix	AZ
Sally	Rings	Phoenix	AZ
Candace	Russell	Phoenix	AZ
Serena	Sabbara	Phoenix	AZ
Kyle	Schmierer	Phoenix	AZ
Aggie	Shapiro	Phoenix	AZ
Greg	Shrader	Phoenix	AZ
Robin	Soletzky	Phoenix	AZ
Timothy	Spurlin	Phoenix	AZ
Beverly	Stephens	Phoenix	AZ
Sara	Stepnicka	Phoenix	AZ
Joyce	Suggs	Phoenix	AZ
Eric	Voise	Phoenix	AZ
Barbara	Wheeler	Phoenix	AZ
Janet	Witzeman	Phoenix	AZ
Amy	Wolfe	Phoenix	AZ
Jonathan	Wolfe	Phoenix	AZ
Dana	Woods	Phoenix	AZ
Catherine	Webster	Pine	AZ
Catherine	Cunningham	Prescott	AZ
Natalie	Houghton	Prescott	AZ
Donna	Lowy	Prescott	AZ
Fred	Oswald	Prescott	AZ
Barb	Wood	Prescott	AZ
Michael	Brooke	Prescott Valley	AZ
James	Henriksen	Prescott Valley	AZ
Nat	Childs	Quartzsite	AZ
Dee	Green	Queen Creek	AZ
Keith	Clover	Rio Rico	AZ
Barbara	Mathes	Rio Rico	AZ
Barbara	Mathes	Rio Rico	AZ
Tobey	Thatcher	Sahuarita	AZ
Irene	Komadina	Saint David	AZ
Carol	Young	Saint David	AZ
Melvin	Bautista	Saint Michaels	AZ



Verna	Jesu	San Tan Valley	AZ
Sharon	Barone	Scottsdale	AZ
Randall	Bash	Scottsdale	AZ
Michael	Bond	Scottsdale	AZ
Judy	Denning	Scottsdale	AZ
Carolyn	DiCecca	Scottsdale	AZ
Elizabeth	Enright	Scottsdale	AZ
April	Fennell	Scottsdale	AZ
Teddy	Gingerich	Scottsdale	AZ
Diane	Kent	Scottsdale	AZ
Karen	Kravcov Malcolm	Scottsdale	AZ
Kelly	McFarland	Scottsdale	AZ
Adriana	Micciulla	Scottsdale	AZ
Shannon	Rancourt	Scottsdale	AZ
Susan	Rodriguez	Scottsdale	AZ
Deanna	Smith	Scottsdale	AZ
Amy	Tropp	Scottsdale	AZ
Lisa	Wilhelm	Scottsdale	AZ
David	Collins	Sedona	AZ
Diane	Finley	Sedona	AZ
Desiree	Pantaleo	Sedona	AZ
Sylvia	Somerville	Sedona	AZ
Jennifer	Wolff	Sedona	AZ
Hashi	Hanta	Sells	AZ
Mark	Venneman	Sierra Vista	AZ
Miranda Allison	Young	Sierra Vista	AZ
Alan	McElveen	Snowflake	AZ
Susan	Darish	Sun City	AZ
Cheryl	Eames	Sun City	AZ
David	Walker	Sun City	AZ
Noel	Crim	Sun City West	AZ
Fran	Pletschet	Sun City West	AZ
Daniel	Garvey	Surprise	AZ
Melanie	Marmolejo	Surprise	AZ
Philip	Ritter	Surprise	AZ
Glen	Wetzel	Surprise	AZ
Robert	Guignard	Tempe	AZ
Zhen	Holmes	Tempe	AZ
Kathy	Karneth	Tempe	AZ
Melanie	Loss	Tempe	AZ
Michael	Maggied	Tempe	AZ
Avelardo	Moulinet	Tempe	AZ
Steve	Nappa	Tempe	AZ
Les	Rees	Tempe	AZ
Jerome	Roth	Tempe	AZ
Kathy	Shores	Tempe	AZ
Jennifer	Waters	Tempe	AZ



Cindy	Yates	Tempe	AZ
Shivangi	Singh	The	AZ
Fred	Anderson	Tucson	AZ
Melanie	Badua	Tucson	AZ
Ka t hleen	Bell	Tucson	AZ
Luiza	Benavides	Tucson	AZ
Peter	Bisschop	Tucson	AZ
Jeffrey	Blackman	Tucson	AZ
Dana	Bonner	Tucson	AZ
Martha	Boose	Tucson	AZ
Susan	Brandes	Tucson	AZ
Amy	Breakwell	Tucson	AZ
Duncan	Brown	Tucson	AZ
Suzanne	Chaffee	Tucson	AZ
Bill	Christie	Tucson	AZ
Joan	Cichon	Tucson	AZ
Kathy	Coffman	Tucson	AZ
David	Cohn	Tucson	AZ
Dorcas	Daly	Tucson	AZ
Joanne	DeHart	Tucson	AZ
Katie	Desmond	Tucson	AZ
Patrick	Diehl	Tucson	AZ
Monique	Edwards	Tucson	AZ
Pamela	Everhart	Tucson	AZ
Timothy	Fagan	Tucson	AZ
Steve	Foley	Tucson	AZ
Vicki	Gannon	Tucson	AZ
Richard	Glider	Tucson	AZ
Helen	Greer	Tucson	AZ
Joan	Groom	Tucson	AZ
Kade	Gross	Tucson	AZ
Taza	Guthrie	Tucson	AZ
Susan	Halversen	Tucson	AZ
Barbara	Hanson	Tucson	AZ
Gail	Haubrich	Tucson	AZ
Dan	Horton	Tucson	AZ
Deanna	Horton	Tucson	AZ
Jp	Jarczyk	Tucson	AZ
Cornelia	Jensen	Tucson	AZ
Lois	Jordan	Tucson	AZ
Kathryn	Kaffer	Tucson	AZ
Cindy	Kellie	Tucson	AZ
Sharon	LaLond	Tucson	AZ
Britten	Landstrom	Tucson	AZ
Luis	Lerma	Tucson	AZ
Reverend E.	Lloyd	Tucson	AZ
Stacie	Malone	Tucson	AZ



Lanna	Maynard	Tucson	AZ
David.	Mergen	Tucson	AZ
Jeffrey	Miller	Tucson	AZ
Gregory	Mishaga	Tucson	AZ
Kristina	Mitschke	Tucson	AZ
Gerald	Molinar	Tucson	AZ
Dennis	Nagel	Tucson	AZ
Meira	Nocella	Tucson	AZ
Bonnie	Oliver	Tucson	AZ
Ashley	Ortiz	Tucson	AZ
Myriam	Oviedo	Tucson	AZ
Mindy	Phypers	Tucson	AZ
Kenneth	Porter	Tucson	AZ
Marcos	Quiroz	Tucson	AZ
Jonadine	Randolph	Tucson	AZ
Mykel	Reese	Tucson	AZ
Donna	Ribka	Tucson	AZ
Jacob	Richards	Tucson	AZ
Simon	Rodriguez	Tucson	AZ
DeeAnn	Saber	Tucson	AZ
Marc	Severson	Tucson	AZ
Richard	Skinner	Tucson	AZ
Eric	Tallberg	Tucson	AZ
Terry	Tedesco	Tucson	AZ
M	Timmins	Tucson	AZ
Nayda	Valle	Tucson	AZ
Patricia	Vance	Tucson	AZ
Anastasia	VanderSluys	Tucson	AZ
Colin	Waite	Tucson	AZ
Mary	Wellington	Tucson	AZ
D.E.	Whitcomb	Tucson	AZ
Catherine	Williams	Tucson	AZ
Ivalee	Wilson	Tucson	AZ
Loraine	Zagula	Tucson	AZ
Gabriella	Schreter	Wellton	AZ
Weslie	Phillips	Wickenburg	AZ
Phyllis	Turner	Winslow	AZ
Cathy	Crum	Agoura Hills	CA
Roger	Ewing	Agoura Hills	CA
Tami	Lesser	Agoura Hills	CA
Patsy	Baer	Alameda	CA
Geralyn	Gulseth	Alameda	CA
David	Howard	Alameda	CA
Mike	Kehl	Alameda	CA
Jamie	Le	Alameda	CA
Bob	Mandel	Alameda	CA
Mari	Matsumoto	Alameda	CA



Joseph	Woodard	Alameda	CA
Connie	Diernisse	Alamo	CA
Ehren	Mierau	Alamo	CA
Jean	Abe	Albany	CA
Ana	Black	Albany	CA
LIII	D	Albany	CA
Oshyan	Greene	Albany	CA
Kyle	Heger	Albany	CA
Barbara	Kloeppel	Albany	CA
Cathy	Mattison	Albany	CA
Michael	Sullivan	Albany	CA
Tom	Atha	Alhambra	CA
Anjanette	Caron	Alhambra	CA
David	Gallardo	Alhambra	CA
Lynda	Harris	Alhambra	CA
Karen	LeBrun	Alhambra	CA
Angel	Orona	Alhambra	CA
Christine	Sirias	Alhambra	CA
Eva	Thielk	Alhambra	CA
Robert	McDonnell	Aliso Viejo	CA
Victoria	Shankling	Aliso Viejo	CA
Michael	Piotrowski	Alpine	CA
Vic	Bostock	Altadena	CA
Tom	Capellari	Altadena	CA
Stephanie	Clayton	Altadena	CA
Saskia	DeKoomen	Altadena	CA
John	Enney	Altadena	CA
Beth	Herndobler	Altadena	CA
Tara	Holmes	Altadena	CA
Venetia	Large	Altadena	CA
Rosiris	Paniagua	Altadena	CA
Heather	Vaughan	Altadena	CA
Robert	Raven	American Canyon	CA
Julie	Brickell	Anaheim	CA
Nora	Coyle	Anaheim	CA
Mia	Elias	Anaheim	CA
Robert	Myers	Anaheim	CA
Linda	Shadle	Anaheim	CA
Marlene	Tucay	Anaheim	CA
Adriana	Zuniga	Anaheim	CA
Donna	Crane	Anderson	CA
Sharon	Lieberman	Annapolis	CA
Bob	Schildgen	Annapolis	CA
Jessica	Mitchell-Shihabi	Antelope	CA
John	Nadolski	Antelope	CA
Leslie	Clement	Antioch	CA
Lindsey	Kalfsbeek	Antioch	CA



Val	Wren	Apple Valley	CA
Ahna-kristen	Backstrom	Aptos	CA
Shari	Baker	Aptos	CA
Leah	Beman	Aptos	CA
Jason	Demers	Aptos	CA
Carol	Easton	Aptos	CA
Michele	Faia	Aptos	CA
Bonnie	Gessler	Aptos	CA
Gail	McCredie	Aptos	CA
Christine	Morgan	Aptos	CA
Maria	Nesheim	Aptos	CA
Berna	Nitzberg	Aptos	CA
Alan	Schenck	Aptos	CA
Elissa	Wagner	Aptos	CA
Margaret	Wessels	Aptos	CA
Stephanie	Chen	Arcadia	CA
Jana	Harker	Arcadia	CA
Ross	Heckmann	Arcadia	CA
Penn	Patton	Arcadia	CA
Richard	Wightman	Arcadia	CA
Charline	Crump	Arcata	CA
Connie	Lindgren	Arcata	CA
Sophie	Rocheleau	Arcata	CA
Jane	Spini	Arcata	CA
Mary	Budworth	Arnold	CA
Vida	Kenk	Arnold	CA
Jerry	McNamara	Arnold	CA
Paul	Katz	Aromas	CA
Shelagh	Garren	Arroyo Grande	CA
Joseph	Read	Arroyo Grande	CA
Caryn	Cowin	Atascadero	CA
Tara	Gonzales	Atascadero	CA
Kathleen	Van Every	Atascadero	CA
Eric	Weiss	Atascadero	CA
Marilyn	Barthelow	Auburn	CA
Nancy	Holtz Mahan	Auburn	CA
Daphne	Lake	Auburn	CA
Anne	Mcbride	Auburn	CA
Shawn	Jones	Avila Beach	CA
Myrian	R	Azusa	CA
Silvia	Rocha	Azusa	CA
Milton	Blough	Bakersfield	CA
Jennifer	Cartwright	Bakersfield	CA
Gordon	Cook	Bakersfield	CA
Georgia	Lynn	Bakersfield	CA
Judy	Matusz	Bakersfield	CA
Rosalie	Prieto	Bakersfield	CA



Stephen	Richards	Bakersfield	CA
Steve	Sketo	Bakersfield	CA
Khai	Hang	Baldwin Park	CA
Helene	Ly	Banning	CA
Victoria	Bauer	Barstow	CA
Kenneth	Althiser	Beaumont	CA
Valerie	Gallant	Beaumont	CA
Evelyn	Ellis	Bellflower	CA
Yazmin	Gonzalez	Bellflower	CA
Dennis	Landi	Bellflower	CA
Jason	Nolasco	Bellflower	CA
Wesley	Smart	Bellflower	CA
Shiela	Cockshott	Belmont	CA
Giovannina	Fazio	Belmont	CA
Barbara	Schlitz	Belmont	CA
Robert	Sharp	Belmont	CA
Angela	Gantos	Belvedere Tiburon	CA
Barbara	Meislin	Belvedere Tiburon	CA
Nancy	Phillips	Ben Lomond	CA
Jane	Fish	Benicia	CA
Forest	Frasieur	Benicia	CA
Matt	Hart	Benicia	CA
Cynthia	Hellmuth	Benicia	CA
Nancy	Lund	Benicia	CA
Nancy	McGraw	Benicia	CA
Mary Frances	Poh	Benicia	CA
Annina	Puccio	Benicia	CA
Mimi	Abers	Berkeley	CA
Inger	Acking	Berkeley	CA
Judy Ann	Alberti	Berkeley	CA
Joan	Andersson	Berkeley	CA
Fred	Bastanchury	Berkeley	CA
Steve	Berman	Berkeley	CA
James	Blakly	Berkeley	CA
Diana	Bohn	Berkeley	CA
Claire	Broome	Berkeley	CA
Lynda	Caesara	Berkeley	CA
Alexandra	Crisafulli	Berkeley	CA
Janis	Dairiki	Berkeley	CA
Carla	Dalton	Berkeley	CA
Jonathan	Eden	Berkeley	CA
Koll	Ellis	Berkeley	CA
Christopher	Evans	Berkeley	CA
Asano	Fertig	Berkeley	CA
Ellen	Franzen	Berkeley	CA
Rachel	Gordon	Berkeley	CA
Jeni	Goyne	Berkeley	CA



Paul	Gruber	Berkeley	CA
Stefanie	Gynn	Berkeley	CA
John	Hagopian	Berkeley	CA
Mary	Harte	Berkeley	CA
Maggie	Hughes	Berkeley	CA
Peter	Kanyuk	Berkeley	CA
Marjory	Keenan	Berkeley	CA
Lola	Leeman	Berkeley	CA
Gunnar	Madsen	Berkeley	CA
Rachel	Mayeda	Berkeley	CA
Cynthia	Merchant	Berkeley	CA
Lindsay	Mugglestone	Berkeley	CA
Ann	Myey	Berkeley	CA
Jessica	Paolini	Berkeley	CA
Elaine	Parker	Berkeley	CA
Carol	Patton	Berkeley	CA
Ellen	Phillips	Berkeley	CA
Janet	Ramsay	Berkeley	CA
Janette	Reid	Berkeley	CA
Anthony	Rhodes	Berkeley	CA
Kenneth	Rosenblad	Berkeley	CA
William	Seidel	Berkeley	CA
David	Sherertz	Berkeley	CA
Lenore	Sorensen	Berkeley	CA
Beverley	Spencer	Berkeley	CA
Debbie	Tenenbaum	Berkeley	CA
Mella	Trier	Berkeley	CA
Paul	Vesper	Berkeley	CA
Michael	Weiler	Berkeley	CA
Jonathan	Weinstock	Berkeley	CA
Tobey	Wiebe	Berkeley	CA
Charlene	Woodcock	Berkeley	CA
Pearl	Worthington	Berkeley	CA
Teresa	Yrastorza	Berkeley	CA
Scott	Nelson	Bethel Island	CA
Delaney	Haines	Beverly Hills	CA
Kalyi	Amoto	Beverly Hills	CA
Meike	B	Beverly Hills	CA
Suzi	Beaton	Beverly Hills	CA
Marc	Gregory	Beverly Hills	CA
Beverly	Harris	Beverly Hills	CA
Kare	M	Beverly Hills	CA
Ken	Rosen	Beverly Hills	CA
Mehrysep	Sepanlou	Beverly Hills	CA
AmirAli	Siassi	Beverly Hills	CA
B.	Tepp	Beverly Hills	CA
Marianne	Brettell-Vaughn	Bishop	CA



John	Costello	Bodega	CA
Michael	Harris	Bodega Bay	CA
Robert	Mizar	Bodega Bay	CA
Megan	Robbins	Bodega Bay	CA
Tina	Ann	Bolinas	CA
Anja	Sanchez-Lasthaus	Bonita	CA
Ed	Atkins	Boulder Creek	CA
Karen	Hillery	Boulder Creek	CA
Donna	Buessing	Brentwood	CA
Julia	Holland	Brentwood	CA
Mark	Manda	Bridgeport	CA
Jennifer	Jerlstrom	Buena Park	CA
Jessica	Likens	Buena Park	CA
Nelson	Molina	Buena Park	CA
Alberto	Acosta	Burbank	CA
Sandra	Christopher	Burbank	CA
Ryan	Davis	Burbank	CA
Laura	Herndon	Burbank	CA
Rhonda	Kess	Burbank	CA
Laura	LaRocca	Burbank	CA
Jude	Lotz	Burbank	CA
Susan	Magnus	Burbank	CA
Tyson	Martin	Burbank	CA
Tom	Pitman	Burbank	CA
Geoff	Regalado	Burbank	CA
Julie	Svendsen	Burbank	CA
Steve	Weiss	Burbank	CA
Cliff	Atendido	Burlingame	CA
Amy	Liebman	Burlingame	CA
Lara	McDonald	Burlingame	CA
Brent	Woolsey	Burlingame	CA
Tracey	Arnold	Calabasas	CA
Jacqueline	Broulard	Calabasas	CA
Patricia	Cordero	Calabasas	CA
Vivian	Deutsch	Calabasas	CA
Beth	Doshay	Calabasas	CA
David	Burtis	Calistoga	CA
Scott	Hester	Calistoga	CA
Cara	O'Neill	Calistoga	CA
Matthew	Reid	Calistoga	CA
Susan	Beil	Camarillo	CA
Nancy	Borelli	Camarillo	CA
Grace	Cunningham	Camarillo	CA
Jeanette	Desmond	Camarillo	CA
Cherie	Garrett	Camarillo	CA
Donna	Gold	Camarillo	CA
Tim	Guisinger	Camarillo	CA



Rebecca	Murray	Camarillo	CA
John	Randle	Camarillo	CA
Cheryl	Sims	Camarillo	CA
Charlie	Tetoni	Camarillo	CA
Elizabeth	Bettenhausen	Cambria	CA
Joanne	Freemire	Cambria	CA
Claudia	Gaisford	Cambria	CA
Richard	Shepard	Cambria	CA
Sheila	Desmond	Cameron Park	CA
Lena	Fine	Campbell	CA
Tony	Vega	Campbell	CA
Mahbub	Ahmed	Canoga Park	CA
Mark	Giordani	Canoga Park	CA
Karen	O'Rourke	Canoga Park	CA
Stacy	Parr	Canoga Park	CA
Sheila	Winston	Canoga Park	CA
Julia	Vetrie	Canyon Country	CA
Ben	Brucker	Capistrano Beach	CA
Tim	Ryan	Capistrano Beach	CA
Nan	DeJarlais	Capitola	CA
Deanna	Seagraves	Capitola	CA
Matt	Bender	Cardiff By The Sea	CA
Nance	Robertson	Cardiff by the Sea	CA
Mercedes	Benet	Carlsbad	CA
David	Carlson	Carlsbad	CA
Dave	Diimond	Carlsbad	CA
Bruce	Stubbs	Carlsbad	CA
Scott	Emsley	Carmel	CA
Kim	Forrest	Carmel	CA
Diana	North	Carmel	CA
Lonni	Trykowski	Carmel	CA
Sheila	Sheppard	Carmel By The Sea	CA
Elizabeth	Adan	Carmichael	CA
Nancy	Bukowski	Carmichael	CA
Diane	McKernon	Carmichael	CA
Mary	Wiener	Carpinteria	CA
Diane	Matthews	Carson	CA
Gloria	Aguirre	Castaic	CA
Patricia	Blackwell-Marchant	Castro Valley	CA
Pati	Jio	Castro Valley	CA
Kerri	McGoldrick	Castro Valley	CA
Eric	Nichandros	Castro Valley	CA
James	Rees	Castro Valley	CA
Greg	Rosas	Castro Valley	CA
Marci	Spencer	Castro Valley	CA
Barbara	Harper	Castroville	CA
John	Hill	Castroville	CA



Tayren	Ben-Abraham	Cathedral City	CA
Hilary	Simonetti	Cathedral City	CA
Jon	Anderholm	Cazadero	CA
Wallace	Rhine	Cazadero	CA
James	Lindgren	Cerritos	CA
Sarah	Suhich	Chatsworth	CA
Binh	Tang	Chatsworth	CA
Barbara	Wasserman	Chatsworth	CA
Garrett	Alden	Chico	CA
Grace	Dewar	Chico	CA
Marilyn	Ditmanson	Chico	CA
Valerie	Fannin	Chico	CA
Ken	Lawson	Chico	CA
Dee	Randolph	Chico	CA
Abigail	Rizzo	Chico	CA
Jeanne	Thatcher	Chico	CA
Kate	Transchel	Chico	CA
Karen	Larson	Chino	CA
Terrie	Maguire	Chino	CA
Dawson	Pan	Chino	CA
Alfa	Santos	Chula Vista	CA
Susana	Vega	Chula Vista	CA
Seb	Villani	Chula Vista	CA
Carol	Brady	Citrus Heights	CA
H	G	Citrus Heights	CA
Kate	Harper	Citrus Heights	CA
Karen and Edward	Osgood	Citrus Heights	CA
Callie	Riley	Citrus Heights	CA
Laura	Riley	Citrus Heights	CA
Brandy	Schumacher	Citrus Heights	CA
Hannah	Guo	Claremont	CA
Jessica	Johnston	Claremont	CA
Karen	Lull	Claremont	CA
Tanya	Nieri	Claremont	CA
Daniel	Petro	Claremont	CA
Robert	Rush	Claremont	CA
Laurel	Tucker	Claremont	CA
Erica	Tyron	Claremont	CA
Michael	Butler	Clayton	CA
Patricia	Goodson	Clearlake Oaks	CA
Marco	Josepho	Clearlake Oaks	CA
Jason	Chinn	Cloverdale	CA
Hillary	Davis	Cloverdale	CA
John	Kwiatkowski	Cloverdale	CA
Richard	St. Angelo	Cloverdale	CA
Thomas	Cassidy	Clovis	CA
Gail Andersen	Blank	Coarsegold	CA



Carrie	Cardamone	Concord	CA
John	Ferrante	Concord	CA
Jerry	Horner	Concord	CA
Susan	King	Concord	CA
Sheri	Kuticka	Concord	CA
Lynette	Ridder	Concord	CA
Jennifer	Sellers	Concord	CA
Patricia	Smith	Concord	CA
Scott	Tipton	Concord	CA
Ellis Lee	Boyd-Berks	Cornwallville	CA
Heidi Jo	Bean	Corona	CA
Kaelan	Shannon	Corona	CA
Sanja	Dimitrijevic	Coronado	CA
Robert	Loebl	Coronado	CA
Lynne	Boynton	Corte Madera	CA
Jane	Dalpino	Corte Madera	CA
Carla	Davis	Corte Madera	CA
Elaina	Caner	Costa Mesa	CA
Rachelle	Cox	Costa Mesa	CA
Anne	Dugaw	Costa Mesa	CA
Steph	Hart	Costa Mesa	CA
Dr. Nicholas	Hernandez	Costa Mesa	CA
Rachel Mercedes	Verdugo	Costa Mesa	CA
Lizzie	Vierra	Costa Mesa	CA
Jane	Lyon	Cotati	CA
Rainbow	Ganges	Covelo	CA
Kristie	Kanner	Covina	CA
Wendy	Monterrosa	Covina	CA
Glenda	Mullis	Covina	CA
Sandy	Williams	Covina	CA
Susannah	Baxendale	Culver City	CA
Brooke	Bryant	Culver City	CA
Tom	Haney	Culver City	CA
Andrew	Meyer	Culver City	CA
Perri	Pecora	Culver City	CA
Miles	Richman	Culver City	CA
Suzanne	A'Becket	Cupertino	CA
Peg	Albrets	Cupertino	CA
Robert	Jardine	Cupertino	CA
Blaze	Bhence	Cypress	CA
Barbara	Bernhart	Daly City	CA
Sandi	Covell	Daly City	CA
Randy	Gerlach	Daly City	CA
Noah	Haydon	Daly City	CA
Anne	Henkes	Daly City	CA
Susan	K	Daly City	CA
Ye	Shen	Daly City	CA



Padma	Mallam	Dana Point	CA
Lisa	Mingear	Dana Point	CA
Linda	Taffet	Dana Point	CA
Rick	Edmondson	Danville	CA
Ramona	Williams	Danville	CA
Scott	Aramaki	Davis	CA
Maria L.	Cabrera	Davis	CA
Elizabeth	Davis	Davis	CA
James	Dawson	Davis	CA
Kristen	Douglas	Davis	CA
Jon	Erickson	Davis	CA
Nancy	Hiestand	Davis	CA
Irene	Hilgers	Davis	CA
Maggie	Levin	Davis	CA
Autumn	Marr	Davis	CA
Jack	Milton	Davis	CA
Donna	Russell	Davis	CA
Lindabeth	Schmucker	Davis	CA
Nicole	Slaton	Davis	CA
Maryla	Wade	Davis	CA
Karen	Staats	Del Mar	CA
Julie	Alicea	Denair	CA
Bea	Cohen	Desert Hot Springs	CA
Maureen	Mcdonald	Desert Hot Springs	CA
Nancy	Schelling	Desert Hot Springs	CA
Marilyn	Eng	Diamond Bar	CA
Jeffrey	Jenkins	Diamond Bar	CA
Seth	Picker	Diamond Springs	CA
Robin	Choate	Discovery Bay	CA
Frances	Blythe	Dixon	CA
Christophe Xavier	Ayizoa Meke	Douala	CA
Mike	Corleone	Downey	CA
Michelle	Fox	Downey	CA
Ivan	Llata	Downey	CA
Anna	Armstrong	Duarte	CA
Sarah	Sismondo	Duarte	CA
Jean	Olds	Dublin	CA
Mohan	Sakhrani	Dublin	CA
Kelley	Bishop	El Cajon	CA
Cathleen	Evans	El Cajon	CA
Richard	Harden	El Cajon	CA
Linda	Martin	El Cajon	CA
Denise	McCulloch	El Cajon	CA
Linda	Steele	El Cajon	CA
Cristina	Roberts	El Centro	CA
Ronald	Bogin	El Cerrito	CA
Helen	Dickey	El Cerrito	CA



William	Golove	El Cerrito	CA
Emiliano	Gomez	El Cerrito	CA
Tibor	Gyimesi	El Cerrito	CA
Jan	Jones	El Cerrito	CA
Michael	Kenney	El Cerrito	CA
Robert	Palmer	El Cerrito	CA
Carole	Sartenaer	El Cerrito	CA
Candice	Toyoda	El Cerrito	CA
Anne	Tuddenham	El Cerrito	CA
Mary Foley	Foley	El Dorado Hills	CA
Sabrina	Thompson	El Dorado Hills	CA
Dorothy	Pasquinelli	El Granada	CA
Maurena	Martinez	El Monte	CA
Wayman	Williams	El Monte	CA
Terry	Blount	El Segundo	CA
Robert	Johnson	El Segundo	CA
Linda	Klein	El Segundo	CA
Matthew	Lubs	El Segundo	CA
Martha	Booz	El Sobrante	CA
Nancy	Burke	El Sobrante	CA
Garth	Casaday	El Sobrante	CA
Katharine	Handler	El Sobrante	CA
John	Carroll	Elk Grove	CA
Wadane	Haley	Elk Grove	CA
Carol	Leuenberger	Elk Grove	CA
Eileen	Shahzada	Elk Grove	CA
Tom	Johnson	Emerald Hills	CA
Kathryne	Cassis	Emeryville	CA
Kaylah	Sterling	Emeryville	CA
Sabina	Ubell	Emeryville	CA
Cathy	Bacquet	Encinitas	CA
Laurena	Brown	Encinitas	CA
Catherine	Lanzl	Encinitas	CA
Barbara	Mintz	Encinitas	CA
Mark	Nagy	Encinitas	CA
Jennifer	Olson	Encinitas	CA
Lucy	Hart	Encino	CA
Hillary	Ostrow	Encino	CA
Marcia	Paller	Encino	CA
Michael	Tullius	Encino	CA
Elizabeth	Balvin	Escondido	CA
Brenda	Bergstrom	Escondido	CA
Carol	Boyd	Escondido	CA
Danny	Greene	Escondido	CA
Robin	Howe	Escondido	CA
Deborah	Iannizzotto	Escondido	CA
John	Pasqua	Escondido	CA



Ken	Sanford	Escondido	CA
Bruce	Sims	Escondido	CA
Christine	Stewart	Escondido	CA
Joanne	Tenney	Escondido	CA
Ann	Thompson	Escondido	CA
Andy	Tomsky	Escondido	CA
Bryan	Ward	Escondido	CA
Anita	Wizen	Escondido	CA
Rena	Zaman-Zade	Escondido	CA
Sharon	Hafner	Eureka	CA
Jessica	Heiden	Eureka	CA
Laura and John	Hennings	Eureka	CA
Eileen	Jennis-Sauppe	Eureka	CA
Terrill	Maguire	Eureka	CA
Karynn	Merkel	Eureka	CA
Graciela	Ramirez	Eureka	CA
Karen	Steele	Eureka	CA
Susan	Tatro	Eureka	CA
Don	W	Eureka	CA
Elisabeth	Zenker	Eureka	CA
Geraldine	Card	Exeter	CA
Tamra	Berry	Fair Oaks	CA
Dean	Griswomd	Fair Oaks	CA
Donald	Taylor	Fair Oaks	CA
Greg	Grady	Fairfax	CA
Jan	Sarvis	Fairfax	CA
Samuel	Durkin	Fairfield	CA
Karyl	Hendrick	Fairfield	CA
Jean	Riehl	Fairfield	CA
Carrie	Brummette	Fallbrook	CA
Mason	Griffith	Fallbrook	CA
Cari	Krumme	Fallbrook	CA
Todd	Musto	Fallbrook	CA
Elaine	Alfaro	Felton	CA
Ann	Lopez	Felton	CA
Pamela	Morgan	Felton	CA
Jim	Franzi	Fiddletown	CA
S.	Johnson	Fillmore	CA
Jessica	Dardarian	Folsom	CA
Leslie	Gabbard	Folsom	CA
Cinda	Johansen	Folsom	CA
Julie	Osborn	Folsom	CA
Benjamin	Billhardt	Fontana	CA
Debi	Griepsma	Fontana	CA
James	Kawamura	Fontana	CA
Trina	Aurin	Foothill Ranch	CA
Susan	McLaughlin	Foothill Ranch	CA



Bob	Flagg	Forestville	CA
Sarah	Olson	Forestville	CA
Thomas	Jelen	Fort Bragg	CA
Bill	Lundeen	Fort Bragg	CA
Katherine	Patterson	Fort Bragg	CA
Ali	Van Zee	Fort Bragg	CA
David	Lyons	Fortuna	CA
Linda	Wakefield	Fortuna	CA
Elise	Beliak	Foster City	CA
Mary	Brooks	Frazier Park	CA
Catherine	Stansell	Frazier Park	CA
M	Baca	Fremont	CA
Denise	Garza	Fremont	CA
Lacey	Hicks	Fremont	CA
Jennifer	King	Fremont	CA
Janet	Klein	Fremont	CA
Olivia	Lim	Fremont	CA
Charles	Modjeski	Fremont	CA
Utkarsh	Nath	Fremont	CA
Aurora	Perez	Fremont	CA
Robert	Sweezy	Fremont	CA
Christine	Troche	Fremont	CA
Christopher	Ware	Fremont	CA
Michael	Bordenave	Fresno	CA
Carolyn	Buckland	Fresno	CA
Joe	Catania	Fresno	CA
Dianne	Croft	Fresno	CA
Kyla	Esqueda	Fresno	CA
Evelyn	Johnson-Toddd	Fresno	CA
Shawn	Martinez	Fresno	CA
Marie	Mock	Fresno	CA
Haidie	Simonet	Fresno	CA
Walter	Ullrich	Fresno	CA
Lowell	Young	Fresno	CA
Lenore	Yousef	Fresno	CA
Teresa	Zollars	Fresno	CA
Donna	Grampp	Fullerton	CA
Melodi	Gulsen	Fullerton	CA
Lynn	Hoang	Fullerton	CA
Winifred	Hopkins	Fullerton	CA
Evan	Mcdermit	Fullerton	CA
Christine	Doyka	Garberville	CA
Stewart	Casey	Garden Grove	CA
Laurie	Kinnings	Garden Grove	CA
Dana	May	Garden Grove	CA
Deborah	Burge	Garden Valley	CA
Suellen	Carroll	Garden Valley	CA



Miguel	Avila	Gilroy	CA
Marcus	Hughes	Gilroy	CA
Kathleen	Jackson	Gilroy	CA
Alejandro	Artigas	Glendale	CA
Tracey	Carlisle	Glendale	CA
R. Leslie	Choi	Glendale	CA
Lisa	Deines	Glendale	CA
Dena	Guerry Henriquez	Glendale	CA
Claudia	Hasenhuttl	Glendale	CA
Susi	Higgins	Glendale	CA
Susan	Janoyan	Glendale	CA
Jan	Leath	Glendale	CA
Kate	Mellors	Glendale	CA
Hank	Schlinger	Glendale	CA
Victoria	Shepherd	Glendale	CA
Peter	Smith	Glendale	CA
Emily	Woods	Glendale	CA
Angela	Galgocz	Glendora	CA
Larissa	Shen	Glendora	CA
Ellen	Hamilton	Goleta	CA
Martin	Henderson	Goleta	CA
Michelle	Kosinski	Goleta	CA
Randall	Parada	Goleta	CA
Michelle	Profant	Goleta	CA
Eric	Sutherlin	Goleta	CA
Joanna	Tang	Goleta	CA
Deborah	Williams	Goleta	CA
Scott	Boller	Granada Hills	CA
Lisa	Hammermeister	Granada Hills	CA
Evette	Andersen	Grass Valley	CA
Susanne	Bader	Grass Valley	CA
Charlotte	Bolinger	Grass Valley	CA
Ellen	Clephane	Grass Valley	CA
Penelope	Curtis	Grass Valley	CA
Bonny	Davis	Grass Valley	CA
Karen	Donaldson	Grass Valley	CA
Anna	Drummond	Grass Valley	CA
John	Everett	Grass Valley	CA
Donna	Panza	Grass Valley	CA
Juliet	Pearson	Grass Valley	CA
Valerie	Santillanes	Grass Valley	CA
Marie-Claire	Starr	Grass Valley	CA
Kalita	Todd	Grass Valley	CA
Dennis	McVey	Greenbrae	CA
Joan	Smith	Greenbrae	CA
Renee	Jeska	Greenwood	CA
Kate	Lunn	Grover Beach	CA



Querido	Galdo	Gualala	CA
Karl	Young	Gualala	CA
Teresa	Bowden	Guerneville	CA
Allan	Olson	Guerneville	CA
Michael	Wisniewski	Hacienda Heights	CA
Nancy	Palmer	Half Moon Bay	CA
Nancy	Plumer	Harbor City	CA
Rachel	Asturias	Hayward	CA
Douglas	Bressler	Hayward	CA
Sherman	Lewis	Hayward	CA
Judy	Trahan	Hayward	CA
John	Essman	Healdsburg	CA
Gia	Granucci	Healdsburg	CA
Robert	Rutherford	Healdsburg	CA
Ernst	Mecke	Helsingfors	CA
Lily	Mejia	Hemet	CA
Nancee	Noel	Hemet	CA
Diane	Schnitzer	Hemet	CA
Carson	Yu	Hercules	CA
William	Briggs	Hermosa Beach	CA
Linda	Monosmith	Hermosa Beach	CA
Geri	Shapiro	Hermosa Beach	CA
Annie	Phillips	Hesperia	CA
Shanna	Rojas	Hesperia	CA
Juanita	Westberg	Hesperia	CA
P	Perry	Hidden Valley Lake	CA
Romona	Czichos-Slaughter	Hollister	CA
Valeri	Hinderleider	Hollister	CA
Karin	Demidoff	Huntington Beach	CA
David	Griffith	Huntington Beach	CA
Vicki	Hughes	Huntington Beach	CA
Michael	McMahan	Huntington Beach	CA
Lynne F.	Nii	Huntington Beach	CA
Judy	Philpot	Huntington Beach	CA
Donald	Rash	Huntington Beach	CA
Roberta	Reed	Huntington Beach	CA
Fred	Schloessinger	Huntington Beach	CA
Randle	Sink	Huntington Beach	CA
Mary	Sullivan	Huntington Beach	CA
Nina	Swain	Huntington Beach	CA
Roberta	Wyman	Huntington Beach	CA
Elijah	L.	Huntington Park	CA
Sylvia	Cardella	Hydesville	CA
Jennifer	Huffsmith	Indio	CA
Patricia	Mann	Indio	CA
Coral	Moon	Indio	CA
Karen	Seeberg	Indio	CA



Lorena	Cox	Irvine	CA
Diane	Langejans	Irvine	CA
Michelle	Markman	Irvine	CA
Patricia	Reynolds	Irvine	CA
Paul	Schmidt	Irvine	CA
Tracy	Shortle	Irvine	CA
Victoria	Silver	Irvine	CA
Cameron	Walker	Irvine	CA
Robin	Weirich	Irvine	CA
J	Cole	Joshua Tree	CA
Keith	Christy	Jurupa Valley	CA
Brooke	Prather	Kelseyville	CA
Darcy	Skarada	Kelseyville	CA
Margaret	Mead	Kensington	CA
Terry	Mckenzie	La Canada	CA
Cecilia	Canales	La Canada Flintridge	CA
Tom	Feldman	La Canada Flintridge	CA
John	Hale	La Canada Flintridge	CA
LouAnne	Insprucker	La Canada Flintridge	CA
Lisa	Gee	La Crescenta	CA
Joanne	McBirney	La Crescenta	CA
Kimberley	Moreno	La Crescenta	CA
Barbara	Poland	La Crescenta	CA
Ellen	Segal	La Crescenta	CA
Eric	Swenson	La Crescenta	CA
Martin	Michael	La Honda	CA
Tori	Arnold	La Jolla	CA
Jil	Drexler	La Jolla	CA
Michele	Gelboin	La Jolla	CA
Sharon	Laabs	La Jolla	CA
Michele	Lang-Hillyard	La Jolla	CA
Susan	McKnee	La Jolla	CA
Kathleen M	Murphy	La Jolla	CA
Winke	Self	La Jolla	CA
Josephine	Baldwin	La Mesa	CA
Michael	Beam	La Mesa	CA
Robert	Buchanan	La Mesa	CA
Jenn	Crum	La Mesa	CA
Arthur	Fink	La Mesa	CA
Steve	Gross	La Mesa	CA
Emma	Javaherian	La Mesa	CA
Mike	Li	La Mesa	CA
Barbara	Speidel	La Mesa	CA
Ann	Stratten	La Mesa	CA
Brenda	Thompson	La Mesa	CA
Harlan	Lebo	La Mirada	CA
Sandra	Harris	La Puente	CA



Claudia	Monahan	La Quinta	CA
Melissa	Williams	La Quinta	CA
Susan	Steube-Nordine	La Verne	CA
Cynthia	McCarthy	Ladera Ranch	CA
Lucinda	Henderson	Lafayette	CA
Blake	Wu	Lafayette	CA
Jo	Baxter	Laguna Beach	CA
Mary	Bunnett	Laguna Beach	CA
Adam	Kaplan	Laguna Beach	CA
Sandra	Nealon	Laguna Beach	CA
Robert	Reed	Laguna Beach	CA
Gila	Wdowinski	Laguna Beach	CA
Connie	Loveland	Laguna Hills	CA
Patti	Mickelsen	Laguna Hills	CA
Tom	Nulty Jr	Laguna Hills	CA
Lauren	Pliska	Laguna Niguel	CA
Melissa	Waters	Laguna Niguel	CA
Paula	Hollie	Laguna Woods	CA
Lauren	Linda	Laguna Woods	CA
Richard	Miller	Laguna Woods	CA
Kevin	O'Brien	Laguna Woods	CA
Sean	Pardee	Laguna Woods	CA
Kerry	Stiles	Laguna Woods	CA
Reed	Fenton	Lake Balboa	CA
Richard	Bejarano	Lake Elsinore	CA
Travis	Benneian	Lake Elsinore	CA
Kathy	Monteleone	Lake Elsinore	CA
Madeleine	Pestiaux	Lake Elsinore	CA
Cynthia	Coley	Lake Forest	CA
Ana	Belle	Lakehead	CA
Robin	Teixeira	Lakeport	CA
Mary	Hicklin	Lakeside	CA
Irene	Roos	Lakeside	CA
Dana	Stewart	Lakeside	CA
Robert L	Davenport	Lakewood	CA
Alison	Dice	Lakewood	CA
Kae	Bender	Lancaster	CA
Suzanne Marcella	Camarillo	Lancaster	CA
Julia	Earl	Larkspur	CA
Eric	Layton	Larkspur	CA
Alan	Dwillis	Lathrop	CA
Sharon	Paltin	Laytonville	CA
Priscilla	Hawkins	Lee Vining	CA
Patricia	Bryan	Lemon Grove	CA
Ked	Garden	Lemon Grove	CA
Ilse	Hanning	Lemon Grove	CA
Andy	Lupenko	Lemon Grove	CA



Susanne	Risso	Lewiston	CA
Alice	Bidasha	Lincoln	CA
Nicole	Fountain	Lincoln	CA
Sharon	Ketcherside	Lincoln	CA
Bill	Britton	Livermore	CA
Paula	Cavagnaro	Livermore	CA
Patti	Kenney	Livermore	CA
Caroline	Ko	Livermore	CA
Matthew	Kubala	Livermore	CA
Sally	Marone	Livermore	CA
Laurie	Sargent	Livermore	CA
Mari	Dominguez	Lodi	CA
Elizabeth	Eisenbeis	Lodi	CA
Lisa	Geiszler	Lodi	CA
Rebecca	Harrison	Lodi	CA
Kris	Cordova	Loma Linda	CA
Mel	Green	Loma Linda	CA
Sylvia	Sanchez	Loma Linda	CA
Deloise	Alvarez	Long Beach	CA
Curt	Barnett	Long Beach	CA
Ian	Bixby	Long Beach	CA
Anthony	Castillo	Long Beach	CA
Erlinda	Cortez	Long Beach	CA
Zenaida	Delgado	Long Beach	CA
Marie	DiMassa	Long Beach	CA
Lee	Eames	Long Beach	CA
Ashley	Fouk	Long Beach	CA
Carol	Goldman	Long Beach	CA
Hugo	Gonzalez	Long Beach	CA
Brenda	Haig	Long Beach	CA
Taran	Hewitt	Long Beach	CA
Penny	Hill	Long Beach	CA
Diana	Kliche	Long Beach	CA
Andrew	Kort	Long Beach	CA
Linda	Lloyd	Long Beach	CA
Charles	Lotstein	Long Beach	CA
Mel	Marcus	Long Beach	CA
Greg	Perkins	Long Beach	CA
Heather	R	Long Beach	CA
Melissa	Rondilla	Long Beach	CA
Richard	Watson	Long Beach	CA
Daniel	Wilkinson	Long Beach	CA
David	Yanuzzi	Long Beach	CA
Tracy	Gibbons	Los Altos	CA
Jill	Jensen	Los Altos Hills	CA
Erika	Agnew	Los Angeles	CA
Jonathan	Amirkhan	Los Angeles	CA



Vicki	Andrew	Los Angeles	CA
Thais	Arata	Los Angeles	CA
Claudine	Armand	Los Angeles	CA
Amber	Bansak	Los Angeles	CA
Soraya	Barabi	Los Angeles	CA
Ann	Bein	Los Angeles	CA
Adam	Bernstein	Los Angeles	CA
Vicki	Bingo	Los Angeles	CA
Rollin	Blanton	Los Angeles	CA
Madaline	Blau	Los Angeles	CA
Paula	Block-Levor	Los Angeles	CA
Christine	Borje	Los Angeles	CA
Marty	Bostic	Los Angeles	CA
Liz	Broady	Los Angeles	CA
Jason	Brock	Los Angeles	CA
Damon	Brown	Los Angeles	CA
Margaret	Bryant	Los Angeles	CA
Frank	Burke	Los Angeles	CA
Don	Bush	Los Angeles	CA
Sam	Butler	Los Angeles	CA
Amber	Cohn	Los Angeles	CA
Racey	Cohn	Los Angeles	CA
Stacie	Cox	Los Angeles	CA
John	Crahan	Los Angeles	CA
Sherrell	Cuneo	Los Angeles	CA
Karen	Cusolito	Los Angeles	CA
Joseph	Dadgari	Los Angeles	CA
Barbara	Dave	Los Angeles	CA
Diana	Davidson	Los Angeles	CA
Nn	Day	Los Angeles	CA
Fromm	Devin	Los Angeles	CA
Chris	Eaton	Los Angeles	CA
Lyda	Eddington	Los Angeles	CA
George	Engel	Los Angeles	CA
Polly	Estabrook	Los Angeles	CA
Dominick	Falzone	Los Angeles	CA
Gail	Farina	Los Angeles	CA
Alexander	Fierro-Clarke	Los Angeles	CA
Madeleine	Fisher Kern	Los Angeles	CA
Sara	Flamm	Los Angeles	CA
Reanna	Flores	Los Angeles	CA
Darren	Frале	Los Angeles	CA
Aisha	Franco	Los Angeles	CA
Jeff	Fromberg	Los Angeles	CA
Kristina	Fukuda	Los Angeles	CA
Kay	Gallin	Los Angeles	CA
Karen Ruth	Getchell	Los Angeles	CA



Perri	Glass	Los Angeles	CA
Mickie	Gold	Los Angeles	CA
Carol	Gordon	Los Angeles	CA
Steve	Graff	Los Angeles	CA
Nina	Greenberg	Los Angeles	CA
Ali	Hart	Los Angeles	CA
Morgan	Hayward	Los Angeles	CA
Karen	Hellwig	Los Angeles	CA
Carla	Holguin	Los Angeles	CA
Celeste	Hong	Los Angeles	CA
Ted	Hume	Los Angeles	CA
Janice	Hynek	Los Angeles	CA
Lara	Ingraham	Los Angeles	CA
Matthew	John	Los Angeles	CA
Carole	Jones	Los Angeles	CA
Saran	K.	Los Angeles	CA
Kaija	Keel	Los Angeles	CA
Schuyler	Kent	Los Angeles	CA
Francine	Kubrin	Los Angeles	CA
Diane	Lamont	Los Angeles	CA
Kenneth	Lapointe	Los Angeles	CA
Leslie	Lashinsky	Los Angeles	CA
Cynthia	Lauren	Los Angeles	CA
Seth	Laursen	Los Angeles	CA
Terrie	Lavery	Los Angeles	CA
Barbara	Leake	Los Angeles	CA
Susan	Levinson	Los Angeles	CA
Marie	Lewis	Los Angeles	CA
O	Lewis	Los Angeles	CA
Patricia	Lewis	Los Angeles	CA
Elaine	Livesey-Fassel	Los Angeles	CA
Adrian	Loeb	Los Angeles	CA
Agostina	Lombardo	Los Angeles	CA
Tony	Lorito	Los Angeles	CA
Alexandria	Luostari	Los Angeles	CA
Patricia	Mace	Los Angeles	CA
Heather	MacGillvray-Myman	Los Angeles	CA
John-Allan	Macunovich	Los Angeles	CA
Pamela	Magathan	Los Angeles	CA
Janet	Maker	Los Angeles	CA
Trina	Malone	Los Angeles	CA
Robert	Mapes	Los Angeles	CA
Tina	Markowe	Los Angeles	CA
Marie	Massa	Los Angeles	CA
Casee	Maxfield	Los Angeles	CA
Mary	McAuliffe	Los Angeles	CA
Alexandra	McCardell	Los Angeles	CA



Shereen	McDade	Los Angeles	CA
Gail	McMullen	Los Angeles	CA
Nick	McNaughton	Los Angeles	CA
Robert	Meier	Los Angeles	CA
Myron	Meisel	Los Angeles	CA
Rick	Mitton	Los Angeles	CA
Deimile	Mockus	Los Angeles	CA
Maria	Molund	Los Angeles	CA
Hugh	Moore	Los Angeles	CA
Henry	Morgen	Los Angeles	CA
Keith	Morris	Los Angeles	CA
Frances	Mostov	Los Angeles	CA
Erica	Munn	Los Angeles	CA
Joan	Murray	Los Angeles	CA
Harriet	Natsuyama	Los Angeles	CA
Melvyn	Nefsky	Los Angeles	CA
Ingrid	Newstadt	Los Angeles	CA
Sherry	O'Connor	Los Angeles	CA
Polly	O'Malley	Los Angeles	CA
Krister	Olsson	Los Angeles	CA
Frank	Ortiz	Los Angeles	CA
Brian	Pope	Los Angeles	CA
L.	Portillo	Los Angeles	CA
Kalpana	Pot	Los Angeles	CA
Michael	Price	Los Angeles	CA
Louis	Priven	Los Angeles	CA
Brianda	Puig	Los Angeles	CA
Allison	Rensch	Los Angeles	CA
Merete	Rietveld	Los Angeles	CA
Candace	Rocha	Los Angeles	CA
Jocelyn	Romero	Los Angeles	CA
Martha	Ronk	Los Angeles	CA
Rick	Roquebrune	Los Angeles	CA
Flora	Rosas	Los Angeles	CA
Armelle	Rose	Los Angeles	CA
Carolyn	Rosenstein	Los Angeles	CA
Rina	Rubenstein	Los Angeles	CA
Nicholas	Rulli	Los Angeles	CA
Alicia	Salazar	Los Angeles	CA
Dalia	Salgado	Los Angeles	CA
Tom	Sanchez	Los Angeles	CA
Gloria	Schneider	Los Angeles	CA
Laura	Schuman	Los Angeles	CA
Alisha	Seaton	Los Angeles	CA
Mariam	Shah-Rais	Los Angeles	CA
A.F.	Shayne	Los Angeles	CA
Marc	Silverman	Los Angeles	CA



Don	Slack	Los Angeles	CA
Linda	Snow	Los Angeles	CA
Joshua	Stamberg	Los Angeles	CA
Beth	Stein	Los Angeles	CA
Neal	Steiner	Los Angeles	CA
Amy	Sullivan	Los Angeles	CA
Janice	Tanaka	Los Angeles	CA
Alison	Thalhammer	Los Angeles	CA
Daniel	Tiarks	Los Angeles	CA
Maria	Tortu	Los Angeles	CA
Fawn	Toth	Los Angeles	CA
Ivy	Tran	Los Angeles	CA
Tia	Triplett	Los Angeles	CA
Inge	Wagner	Los Angeles	CA
Helane	Weingarten	Los Angeles	CA
Lynne	Weiske	Los Angeles	CA
R	Wells	Los Angeles	CA
Michael	White	Los Angeles	CA
Dorothy	Wilkinson	Los Angeles	CA
Sidney	Winston	Los Angeles	CA
Chris	Withrow	Los Angeles	CA
Amy	Wolfberg	Los Angeles	CA
Kelly	Wright	Los Angeles	CA
Jenny	Yamazaki	Los Angeles	CA
Esther	Zepeda	Los Angeles	CA
Khim	Choong	Los Gatos	CA
Karen	Faili	Los Gatos	CA
THOMAS	FERRITO	Los Gatos	CA
Rea	Freedom	Los Gatos	CA
Marilyn	Fuller	Los Gatos	CA
Lisa	Gherardi	Los Gatos	CA
Theresa	Gonzalez	Los Gatos	CA
Steven	Hayashi	Los Gatos	CA
Jay-R	Hipol	Los Gatos	CA
Nadine	Hopps	Los Gatos	CA
Arlene	Lightford	Los Gatos	CA
Lisa	Winningham	Los Gatos	CA
Lawrence	Balthasar	Los Osos	CA
Gail	Brooks	Los Osos	CA
Katie	Franklin	Los Osos	CA
George	Lewis	Los Osos	CA
Julie	Smith	Los Osos	CA
Leslie	Spoon	Los Osos	CA
Judy	Madigan	Loyalton	CA
Yves	DeCargouet	Lucerne	CA
Sandy	Gross	Lynwood	CA
Emily	Lee	Madera	CA



Renate	Dolin	Malibu	CA
Georgia	Goldfarb	Malibu	CA
Mary	Higgins	Malibu	CA
Kelly	Kessl	Malibu	CA
Jimmy	Tallal	Malibu	CA
Kelly	Tiefen	Malibu	CA
D.G.	Sifuentes	Mammoth Lakes	CA
Joseph	Flanagan Jr	Manhattan Bch	CA
Maria	Emmetti	Manhattan Beach	CA
Kathleen	Goldman	Manhattan Beach	CA
Mari	Jacobson	Manhattan Beach	CA
Elsa	Knutson	Manhattan Beach	CA
Marisa	Landsberg	Manhattan Beach	CA
Alice	Neuhauser	Manhattan Beach	CA
Britney	Nucci	Manhattan Beach	CA
Jennifer	Yamamoto	Manhattan Beach	CA
Tony	Lozano	Manteca	CA
Lynn	Wallace	Manteca	CA
Claire	Ackland	Marina	CA
MaryAnn	Bomarito	Marina	CA
Paul	Whitson	Marina	CA
Laura	Arias	Marina Del Rey	CA
Mariko	Kahn	Marina del Rey	CA
Gabriel	Sheets	Mariposa	CA
Shannon	Barbour	Martinez	CA
Mitch	Parkinen	Martinez	CA
Claudine	Thomas	Martinez	CA
Betty	Mello	Marysville	CA
Kenneth	Able	McArthur	CA
Susie	Foot	McKinleyville	CA
Joanne	Fornes	McKinleyville	CA
Robin	Hamlin	McKinleyville	CA
Francesca	Ciancutti	Mendocino	CA
Raven	Deerwater	Mendocino	CA
John	Wozniak	Mendocino	CA
Susan	Alpern	Menifee	CA
Judith	Culp	Menifee	CA
Rob	Gallinger	Menifee	CA
Patti	Webster	Menifee	CA
Michael	Braude	Menlo Park	CA
Rebecca	Eliscu	Menlo Park	CA
Nancy	Federspiel	Menlo Park	CA
Hunter	Lyng	Menlo Park	CA
Lisa	Puccetti	Menlo Park	CA
Vickie	Rozell	Menlo Park	CA
Gunilla	Bjork	Mill Valley	CA
Kate	Bordisso	Mill Valley	CA



Elizabeth	Hillman	Mill Valley	CA
Sarah	Maddix	Mill Valley	CA
Catherine	Moreno	Mill Valley	CA
Roberta	Newman	Mill Valley	CA
Marilyn	Price	Mill Valley	CA
Susan	Stanger	Mill Valley	CA
Terry	Strauss	Mill Valley	CA
Leonie	Terfort	Mill Valley	CA
John	Wagoner	Mill Valley	CA
Mary	Maher	Milpitas	CA
Ronald	Chavez	Mira Loma	CA
Brenda	Rodriguez	Mission Hills	CA
Margaret	Skomal	Mission Hills	CA
Lori	Drummond	Modesto	CA
Amber	Eby	Modesto	CA
Linda	Pemberton	Modesto	CA
Michelle	Setaro	Modesto	CA
Rita	Franco	Monrovia	CA
Dennis And Andrea	Hopkins	Monrovia	CA
Paige	Ziehlermartin	Monrovia	CA
Angelina	Saucedo	Montebello	CA
Erika	Delemarre	Monterey	CA
Zoe	Edington	Monterey	CA
Diane	Stotler	Monterey	CA
Fiona	Webb	Monterey	CA
Karen	Berger	Montrose	CA
Jean	Davis	Montrose	CA
Thomas	Filip	Moorpark	CA
Lynn	Hansen	Moorpark	CA
Sandra	Metcalf Moore	Moorpark	CA
Jeff	Srinivasan	Moorpark	CA
Art	Stclair	Moorpark	CA
Larry	Fish	Moreno Valley	CA
Ilya	Turov	Moreno Valley	CA
Greg	Winton	Moreno Valley	CA
Daniel	Lebus	Morgan Hill	CA
Chris	Loo	Morgan Hill	CA
Doug	Thompson	Morongo Valley	CA
Nancy	Carter	Morro Bay	CA
Betty	Winholtz	Morro Bay	CA
Michelle	Santy	Moss Beach	CA
Jim	Curland	Moss Landing	CA
Michael	Aiello	Mount Shasta	CA
Greg	D	Mount Shasta	CA
Caroline	Bering	Mountain View	CA
Kermit	Cuff	Mountain View	CA
Leslie	Friedman	Mountain View	CA



Rachel	Loui	Mountain View	CA
Ben	Martin	Mountain View	CA
Dan	Rhoads	Mountain View	CA
Constance	Roberts	Mountain View	CA
Dan	Steinberg	Mountain View	CA
Julie	Watt	Mountain View	CA
Anisa	Johnson	Murrieta	CA
Janet	Wheeler	Murrieta	CA
Lauren	Coodley	Napa	CA
Earle	Craigie	Napa	CA
Charesa	Harper	Napa	CA
Christine	Nathanson	Napa	CA
Nadya	Schmeder	Napa	CA
Jan	Slatter	Napa	CA
Ree	Whitford	Napa	CA
Katya	Abbott	National City	CA
Leslie	Tate	National City	CA
Eugene	Barber	Nevada City	CA
Micki	Besancon	Nevada City	CA
Judy	Cribbins	Nevada City	CA
Susan	Gill	Nevada City	CA
Stephen	Greenberg	Nevada City	CA
Joan	Griffin	Nevada City	CA
Aimee	Had	Nevada City	CA
Scott	Howard	Nevada City	CA
Mary	Scheid	Nevada City	CA
George	Esparza	Newbury Park	CA
Percy	Hicks-Severn	Newbury Park	CA
Nicole	Mikals	Newbury Park	CA
Kathleen	Pierce	Newbury Park	CA
Tracey	Sands	Newbury Park	CA
Elizabeth	Edwards	Newport Beach	CA
Victor	Paglia	Newport Beach	CA
Debra	Rogers	Nicasio	CA
Robin	Williams	Nicasio	CA
Sue	Smith	Nipomo	CA
Janice	Baxter	North Hills	CA
Christopher	Geukens	North Hills	CA
Jim	Leske	North Hills	CA
Natalie	Aharonian	North Hollywood	CA
Artineh	Havan	North Hollywood	CA
Cathy	Kraus	North Hollywood	CA
Michael	Marciano	North Hollywood	CA
Steven	Meissner	North Hollywood	CA
Wendy	Rosenfeld	North Hollywood	CA
Sarah	Whistler	North Hollywood	CA
Jess	Zelniker	North Hollywood	CA



Robert	Chirpin	Northridge	CA
Ann	Dorsey	Northridge	CA
Julie	Jacobson	Northridge	CA
Victoria	Kennedy	Northridge	CA
Donnal	Langston	Northridge	CA
Donald	Sparks	Northridge	CA
Mary	Barber	Novato	CA
Gail	Camhi	Novato	CA
Cathy	Capper	Novato	CA
Mike	Cass	Novato	CA
Gary	Dowling	Novato	CA
Adrian	Fried	Novato	CA
Michael	Griffin	Novato	CA
Bonnie	Grossman	Novato	CA
Marisa	Hoke	Novato	CA
Anne	Lakota	Novato	CA
Skot	McDaniel	Novato	CA
Robert	Ortiz	Novato	CA
Marianna	Riser	Novato	CA
Jen	Rund	Novato	CA
Jane	Savage	Novato	CA
Kimberly	Egan	Oak Park	CA
Claire	Chambers	Oakdale	CA
Claire	Chambers	Oakdale	CA
Ryan	Acebo	Oakland	CA
Bill	Balderston	Oakland	CA
Clara	Bargellini	Oakland	CA
cindy	beckley	Oakland	CA
Richard	Behrman	Oakland	CA
Christine	Berger	Oakland	CA
Christopher	Brown	Oakland	CA
Sharon	Bunch	Oakland	CA
Devin	Coyle	Oakland	CA
Lana	Fisher	Oakland	CA
Marcia	Flannery	Oakland	CA
ðâââÃ			
Paul	Glassner	Oakland	CA
MaryAnne	Glazar	Oakland	CA
John	Golding	Oakland	CA
Jesse	Greenman	Oakland	CA
Brenda	Hattisburg	Oakland	CA
Monika	Holm	Oakland	CA
Alan	Howe	Oakland	CA
Jeri	Idso	Oakland	CA
Alison	James	Oakland	CA
E. V.	Johnson	Oakland	CA
Allison	Jones	Oakland	CA
Laakea	Laano	Oakland	CA



Sallie	Martin	Oakland	CA
Caephren	McKenna	Oakland	CA
Deanna	Mousaw	Oakland	CA
Garrett	Murphy	Oakland	CA
Vasu	Murti	Oakland	CA
Jw	Oman	Oakland	CA
Janet	Parkins	Oakland	CA
Nancy	Paskowitz	Oakland	CA
Micaela	Pronio	Oakland	CA
Ken	Rice	Oakland	CA
Marta	Rossmann	Oakland	CA
Gina	Sanfilippo	Oakland	CA
Roberta	Schear	Oakland	CA
Rocky	Schnaath	Oakland	CA
Lesley	Schultz	Oakland	CA
Stephen	Shub	Oakland	CA
Nancy S	Sidebotham	Oakland	CA
Judith	Smith	Oakland	CA
Leslie	Smith	Oakland	CA
Roberta	Stern	Oakland	CA
Gaylen	Stirton	Oakland	CA
Kathleen	Tandy	Oakland	CA
Marge	Turngren	Oakland	CA
Pablo	Voitzuk	Oakland	CA
Gwen	Weil	Oakland	CA
Armin	Wright	Oakland	CA
Aaron	Young	Oakland	CA
Amy	Zink	Oakland	CA
Maria	Bustamante	Oakley	CA
Molly	Mendez	Oakley	CA
Walter	Ramsey	Oakley	CA
Longwillow	Fudemberg	Occidental	CA
James	Gonsman	Occidental	CA
Kathleen	Kraft	Occidental	CA
John	Alexander	Oceanside	CA
Charles	Alger	Oceanside	CA
Ad	Clayton	Oceanside	CA
Angela	Clayton	Oceanside	CA
Andrea	Ferrari	Oceanside	CA
Tina	Garner	Oceanside	CA
Holly	Gilzow	Oceanside	CA
Alexis	Grone	Oceanside	CA
Helen	Hansen	Oceanside	CA
Leslie	Hickcox	Oceanside	CA
Ronnie	Huber	Oceanside	CA
Chad	Kapusta	Oceanside	CA
Sherry	Marsh	Oceanside	CA



Janine	Comrack	Ojai	CA
Sharon	Engel	Ojai	CA
Stephan	Foley	Ojai	CA
Aimee	Wyatt	Ojai	CA
Valerie	Shideler	Olivehurst	CA
Jennie	Bloom	Ontario	CA
Ron	P	Ontario	CA
Danett	Abbott-Wicker	Orange	CA
Robyn	Class	Orange	CA
Kathy	Clements	Orange	CA
Ellen	Jordan	Orange	CA
Dave	Misity	Orange	CA
Courtney	Molina	Orange	CA
Raven	Davis-King	Orangevale	CA
Nancy	Polito	Orangevale	CA
Ellen	Vigna	Orangevale	CA
Mark	Hurst	Orinda	CA
Patricia	Moloney	Orinda	CA
Michael	Bertrams	Oroville	CA
Carolee	Tamori	Oroville	CA
Lori	Bates	Oxnard	CA
Ivan	Mendez	Oxnard	CA
Lauren	Mendez	Oxnard	CA
Brad	Nelson	Oxnard	CA
Maree	Penhart	Oxnard	CA
April	Toller	Oxnard	CA
Kristina	Zweig	Pacheco	CA
Barbara	Bullock-Wilson	Pacific Grove	CA
Gary	Goetz	Pacific Grove	CA
Margaret	Goodman	Pacific Grove	CA
Melissa	Hutchinson	Pacific Grove	CA
Melissa	Lippincott	Pacific Grove	CA
Monica	Romero	Pacific Grove	CA
Lynn	Costello	Pacific Palisades	CA
Brett	Langridge	Pacific Palisades	CA
Maureen	McGee	Pacific Palisades	CA
William	Crist	Pacifica	CA
Jon	Krupp	Pacifica	CA
Chris	Logan	Pacifica	CA
Deanna	Nielsen	Pacifica	CA
Toni	Russell	Pacifica	CA
Jeremy	Spencer	Pacifica	CA
Karen	Warren	Pacifica	CA
Alexia	Valdora	Palm Desert	CA
Thomas	Blom	Palm Springs	CA
Elizabeth	Ingersoll	Palm Springs	CA
FranÃ	May	Palm Springs	CA



Maryellen	Redish	Palm Springs	CA
Kelli	Roma	Palm Springs	CA
Darrell	Trombley	Palm Springs	CA
Mario	Magpale	Palmdale	CA
Debra	Nichols	Palmdale	CA
Therese	Ryan	Palmdale	CA
Karen	Weston	Palmdale	CA
Charles	Aker	Palo Alto	CA
Jordan	Briskin	Palo Alto	CA
Edward	Cavasian	Palo Alto	CA
Madeline	Covey	Palo Alto	CA
Sheila	Gholson	Palo Alto	CA
Thomas	Patterson	Palo Alto	CA
David	Perry	Palo Alto	CA
Richard	Placone	Palo Alto	CA
August	Ramberg-Gomez	Palo Alto	CA
Pascal	Renauld	Palo Alto	CA
Stephen	Rosenblum	Palo Alto	CA
Nancy	Soliz	Palo Alto	CA
Judith	Steinhart	Palo Alto	CA
Sara	Van Dusen	Palo Alto	CA
Alicia	Kern	Palos Verdes Peninsula	CA
Ediverto	Galvez	Panorama City	CA
Pamela	Gibberman	Panorama City	CA
Sonia Noemi	Cross	Paradise	CA
Joan and Andreas	Aebi	Pasadena	CA
Catherine	Beauchamp	Pasadena	CA
Nicolas	Campero	Pasadena	CA
Linc	Conard	Pasadena	CA
Joseph Reginald	Cota	Pasadena	CA
Eric	Fearon	Pasadena	CA
Mimi	Fisher	Pasadena	CA
Richard	Kornfeld	Pasadena	CA
Jon	Meyer	Pasadena	CA
Allison	Moffett	Pasadena	CA
Matthew	Owen	Pasadena	CA
Steve	Rosin	Pasadena	CA
Joanne	Sajdak	Pasadena	CA
Geoffrey and Linda	Symcox	Pasadena	CA
Erinn	Todd	Pasadena	CA
Linda	Zamprogna	Pasadena	CA
Patricia	Zeider	Pasadena	CA
Molly	Bennett	Paso Robles	CA
Galatea	Maman	Paso Robles	CA
Nancy	Pichiotino	Paso Robles	CA
Erica	Fox	Pebble Beach	CA
Ernesto	Marquez	Perris	CA



Arlene	Baker	Petaluma	CA
Tom	Bornheimer	Petaluma	CA
Burjor	Dastur	Petaluma	CA
Phoenix	Giffen	Petaluma	CA
Chris	Pincetich	Petaluma	CA
Annette	Raible	Petaluma	CA
Chris	Rose	Petaluma	CA
Dana	Sadan	Petaluma	CA
Michael	Sommer	Petaluma	CA
M.	Steere	Petaluma	CA
Gabrielle	Swanberg	Petaluma	CA
Philip	Patino	Pico Rivera	CA
Josephine	Wall	Pinole	CA
Charles	Tribbey	Pismo Beach	CA
Dennis	Young	Pismo Beach	CA
Annette	Benton	Pittsburg	CA
John	Harris	Pittsburg	CA
Leland	Bellot	Placentia	CA
Candy	Bowman	Placerville	CA
Linda	Brown	Placerville	CA
Rob	Doucette	Playa del Rey	CA
Paulette	Doulatshahi	Playa Del Rey	CA
Yvonne	Fisher	Playa del Rey	CA
Jim	Humphrey	Playa del Rey	CA
Chris	Leverich	Playa del Rey	CA
Mark	Gotvald	Pleasant Hill	CA
Bessie	Ocampo	Pleasant Hill	CA
Francesca	Rago	Pleasant Hill	CA
Shari	Riffe	Pleasant Hill	CA
Deborah	Santone	Pleasant Hill	CA
Urmila	Padmanabhan	Pleasanton	CA
A.	Pinheiro	Pleasanton	CA
Peter	Lee	Pomona	CA
Jenny	Perez	Pomona	CA
Roxann	Schaubhut	Pope Valley	CA
Linda	Arouh	Porter Ranch	CA
Dorri	Raskin	Porter Ranch	CA
Kristi	Somers-Kawas	Porter Ranch	CA
Malcolm	Moore	Portola	CA
Linda	Bresnan	Portola Valley	CA
Wendy	Hafkenschiel	Portola Valley	CA
Lori	Vest	Potter Valley	CA
Joyce	Heyn	Poway	CA
Linda	Whetstine	Poway	CA
Faith	Strailey	Quincy	CA
Tammy	Bullock	Ramona	CA
Georgia	Carver	Rancho Cordova	CA



William	Birdwell	Rancho Cucamonga	CA
Paula	Andreozzi	Rancho Mirage	CA
Mark	Cappetta	Rancho Mirage	CA
Pete	Childs	Rancho Mirage	CA
Ross	Snow	Rancho Mirage	CA
John	Varga	Rancho Mirage	CA
Howard	Schwid	Rancho Mission Viejo	CA
Dennis	Trembly	Rancho Palos Verdes	CA
Linda	Webb	Rancho Palos Verdes	CA
Michele	Zousmer	Rancho Santa Fe	CA
Martha	Vuist-Bruske	Red Bluff	CA
Michele	Banks	Redding	CA
Janice	E Morrell	Redding	CA
Jeff	Gemutliche	Redding	CA
Tami	Phelps	Redding	CA
Wayne	Steffes	Redding	CA
Andrea	Dixon	Redlands	CA
Carol Lynne	Eyster	Redlands	CA
Sean	Hagstrom	Redlands	CA
Julie	Jones	Redlands	CA
Doug	Bender	Redondo Beach	CA
Laurel	Cameron	Redondo Beach	CA
F. R.	Eguren	Redondo Beach	CA
Kris	Gata	Redondo Beach	CA
Leslie	Ogg	Redondo Beach	CA
Lisa	Telomen	Redondo Beach	CA
Anne M.	Van Alstyne	Redondo Beach	CA
Jeri	Fergus	Redway	CA
Juliann	Berman	Redwood City	CA
Jean	Forstner	Redwood City	CA
Jean	Hepner	Redwood City	CA
Donna	Howe	Redwood City	CA
Gretchen	Kenney	Redwood City	CA
Bruce	Storms	Redwood City	CA
Jim	Lindsey	Redwood Valley	CA
Jl	Angell	Rescue	CA
Rosa	Baeza	Reseda	CA
Katharine	Greenebaum	Reseda	CA
Carlos	Nunez	Reseda	CA
Bret	Polish	Reseda	CA
Glenda	Procter	Reseda	CA
Tracy	Gilbert	Rialto	CA
Ilona	Sheehan	Rialto	CA
Cynthia	Fernandez	Richmond	CA
Monica	Grycz	Richmond	CA
Sree	Holt	Richmond	CA
Anne	Oklan	Richmond	CA



B	Sadow	Richmond	CA
Marilyn	Steele	Richmond	CA
Robert	Thomas	Richmond	CA
William	Wallin	Richmond	CA
Penelope	LePome	Ridgecrest	CA
Cheryl	Davis	Rio Linda	CA
Susan	Worden	Rio Vista	CA
Bonnie	Arbuckle	Riverbank	CA
Mike	Acosta	Riverside	CA
Asmodeus	Hru	Riverside	CA
Harry	Knapp	Riverside	CA
Clarissa	Manges	Riverside	CA
Kim	Nero	Riverside	CA
Leslie	Perdue	Riverside	CA
Vicki	Perizzolo	Riverside	CA
Henry	Rosenfeld	Riverside	CA
Pam	Schmitt	Riverside	CA
Marlyss	Whitaker	Riverside	CA
Darryl	Bell	Rocklin	CA
Naila M	Johnston	Rocklin	CA
Diana	Stokes	Rocklin	CA
Jeannie	Boyd	Rohnert Park	CA
Karen	Cappa	Rohnert Park	CA
Michael	Deck	Rohnert Park	CA
Sandra	Lee	Rohnert Park	CA
Richard	Neffson	Rohnert Park	CA
Kyle	Young	Rosamond	CA
Martin	Christopherson	Roseville	CA
Anthony	Jammal	Roseville	CA
Lisa	Steele	Roseville	CA
Sandra	Thompson	Roseville	CA
Ann	Wasgatt	Roseville	CA
Patrick	Shannon	Ross	CA
Shalomar	Loving	Running Springs	CA
James	Adams	Sacramento	CA
Judith	Anshin	Sacramento	CA
Kimberly	Carona	Sacramento	CA
Sandy	Commons	Sacramento	CA
Deborah	Cosentino	Sacramento	CA
Margaret	DeMott	Sacramento	CA
Cindy	Ferguson	Sacramento	CA
Marla	Flores-Jauregui	Sacramento	CA
Erik	Gabele	Sacramento	CA
Julie	Gabele	Sacramento	CA
Lynda	Harrison	Sacramento	CA
Cathy	Holden	Sacramento	CA
Carolyn	Holmes	Sacramento	CA



George	Ivanov	Sacramento	CA
Trudy	Jacobs	Sacramento	CA
Karen	Jacques	Sacramento	CA
Ken	James	Sacramento	CA
Lily	Lau-Enright	Sacramento	CA
Alicia	Lutsuk	Sacramento	CA
Rhonda	Lynn	Sacramento	CA
Rebecca	Martin	Sacramento	CA
America	Martinez	Sacramento	CA
Marshal	McKitrick	Sacramento	CA
Esther	Mooncrest	Sacramento	CA
Rosalind	O'Brien	Sacramento	CA
Sheri	Opp	Sacramento	CA
Kara	Peragine	Sacramento	CA
Jana	Perinchief	Sacramento	CA
Karl	Pierce	Sacramento	CA
Judith	Poxon	Sacramento	CA
Macrina	Rodriguez	Sacramento	CA
Mukesh	Sahu	Sacramento	CA
Joe	Sebastian	Sacramento	CA
Phil	Sherman	Sacramento	CA
Erh-Yen	To	Sacramento	CA
Kenneth	Wilcox	Sacramento	CA
Dan	Wizner	Sacramento	CA
Elizabeth	Novak	Saint Helena	CA
Gerardo	Fuentes	Salinas	CA
Alfred	Gonzales	Salinas	CA
Dale	Hillard	Salinas	CA
Gail	Lack	Salinas	CA
David	Prina	Salinas	CA
Alison	Buist	San Anselmo	CA
Paul	Golubovich	San Anselmo	CA
Nicole	Heslip	San Anselmo	CA
Catherine	Loudis	San Anselmo	CA
David	Miller	San Anselmo	CA
Julie	Riboli	San Anselmo	CA
Kristin	Womack	San Anselmo	CA
Richard	Camp	San Bernardino	CA
Modell	McEntire	San Bernardino	CA
Pamela	Rogers	San Bernardino	CA
Pam	Thomas-Hill	San Bernardino	CA
Luci	Evanston	San Bruno	CA
Erich	Rex	San Bruno	CA
Elisse	De Sio	San Carlos	CA
Vanessa	Ipsen	San Carlos	CA
George	Ruiz	San Carlos	CA
Kevin	Bissonnette	San Clemente	CA



Donald	Hickman	San Clemente	CA
Pattie	Meade	San Clemente	CA
Allie	Palmer	San Clemente	CA
Matt	Reola	San Clemente	CA
Beth	Rumph	San Clemente	CA
Vicki	Wiker	San Clemente	CA
Keiko	Barrett	San Diego	CA
Roger	Batchelder	San Diego	CA
Melissa	Behar	San Diego	CA
Victoria	Bennett	San Diego	CA
Randall	Boltz	San Diego	CA
Joanne	Britton	San Diego	CA
Rachel	Carey	San Diego	CA
Paula	Carrier	San Diego	CA
Nicole	Cervantes	San Diego	CA
B.	Chan	San Diego	CA
Lois	Chappell	San Diego	CA
Christopher	Chatard	San Diego	CA
Geoffrey	Cook	San Diego	CA
Mary	Doan	San Diego	CA
Cheryl	Elkins	San Diego	CA
Larry	Emerson	San Diego	CA
Cynthia	Fillmore	San Diego	CA
Cheryl	Friday	San Diego	CA
K	G	San Diego	CA
Diane G.	Goldberg	San Diego	CA
Dan	Gonzalez	San Diego	CA
Anne	Goshen	San Diego	CA
Michelle	Grimes	San Diego	CA
Brooke	Harding	San Diego	CA
Fiona	Hardy	San Diego	CA
David	Haskins	San Diego	CA
Robert	Hebblar	San Diego	CA
Bridgett	Heinly	San Diego	CA
Trudi	Howell	San Diego	CA
Kari	Jackson	San Diego	CA
Helen	Jellen	San Diego	CA
Michael A.	Johnston	San Diego	CA
Sean	Kilpatrick	San Diego	CA
Lisa	Kutner MD	San Diego	CA
Rochelle	La Frinere	San Diego	CA
Frank	Landis	San Diego	CA
John	Landmann	San Diego	CA
Joann	Lapolla	San Diego	CA
Patricia	Law	San Diego	CA
Lacey	Levitt	San Diego	CA
Carolyn	Lilly	San Diego	CA



Mary Jo	Lindstrom	San Diego	CA
Colleen	Lobel	San Diego	CA
Ruth	Logan	San Diego	CA
Amy	Longanecker	San Diego	CA
Jimmie	Lunsford	San Diego	CA
Marsha	Lyon	San Diego	CA
Martin	Marcus	San Diego	CA
C.	Martinez	San Diego	CA
Andrew	McGranahan	San Diego	CA
Laurie	McLaughlin	San Diego	CA
Mika	Menasco	San Diego	CA
Pam	Montroy	San Diego	CA
James	Noordyk	San Diego	CA
Chris,	Omalley	San Diego	CA
Tami	Patterson	San Diego	CA
David	Petit	San Diego	CA
Scott	Pham	San Diego	CA
Noelle	Prince	San Diego	CA
Genevieve	Riber	San Diego	CA
Melanie	Ross	San Diego	CA
Valerie	Sanfilippo	San Diego	CA
Alice	Savage	San Diego	CA
George	Schneider	San Diego	CA
Kari Lorraine	Scott	San Diego	CA
Sylvia	Selverston	San Diego	CA
Sid	Shapiro	San Diego	CA
Clark	Shetter	San Diego	CA
Judy	Shively	San Diego	CA
Rosemary	Silva	San Diego	CA
Conor	Soraghan	San Diego	CA
D R	Spencer	San Diego	CA
Joan	Spooner	San Diego	CA
Brian	Still	San Diego	CA
Peggy	Stone	San Diego	CA
Kathleen	Sumida	San Diego	CA
Akiko	Tamano	San Diego	CA
Ava	Torre-Bueno	San Diego	CA
Shawn	Wass	San Diego	CA
Paul	Wellin	San Diego	CA
Annie	Woodward	San Diego	CA
Sylvia	De Baca	San Dimas	CA
Sandra	Esparza	San Dimas	CA
Shana	Garca	San Dimas	CA
Arax	Maksoudian	San Dimas	CA
Rev. Maria	Riterspad	San Dimas	CA
Andrea	And Al	San Francisco	CA
Michael	Anderson	San Francisco	CA



Stef	B	San Francisco	CA
Rob	Bain	San Francisco	CA
Lauren	Biscombe	San Francisco	CA
Betsy	Brown	San Francisco	CA
Kathleen	Brown	San Francisco	CA
Joyce	Calagos	San Francisco	CA
Ag	Callan	San Francisco	CA
Nancy	Cardenas	San Francisco	CA
S.	Chapek	San Francisco	CA
Laura	Chinn-Smoot	San Francisco	CA
Gay	Chung	San Francisco	CA
Gregory	Coyle	San Francisco	CA
Renee	Darner	San Francisco	CA
Sarah	Date	San Francisco	CA
J	Davis	San Francisco	CA
Christie	Decker	San Francisco	CA
L.	Diaz	San Francisco	CA
Judith	Doane	San Francisco	CA
Denise	Dorey	San Francisco	CA
Anna	Dorion	San Francisco	CA
Ramona	Draeger	San Francisco	CA
Jym	Dyer	San Francisco	CA
Kevin	Eisenstaedt	San Francisco	CA
Rachel	Galgoul	San Francisco	CA
Jeff	Gallegos	San Francisco	CA
Kate	Gelles	San Francisco	CA
Michael	Gertz	San Francisco	CA
Pam	Gill	San Francisco	CA
J. Barry	Gurdin	San Francisco	CA
Sharon	Handa	San Francisco	CA
Valerie	Hartwell	San Francisco	CA
Janny	Hazelaar	San Francisco	CA
Alan	Heineman	San Francisco	CA
Shawn	Heiser	San Francisco	CA
Mali	Henigman	San Francisco	CA
Natasha	Hopkinson	San Francisco	CA
Martin	Horwitz	San Francisco	CA
Keith	Howell	San Francisco	CA
Timothy	Johnston	San Francisco	CA
Pauline	Kahney	San Francisco	CA
Karen	Kirschling	San Francisco	CA
Betty	Kissilove	San Francisco	CA
James	Lansing	San Francisco	CA
Martha	Larsen	San Francisco	CA
R. Dene	Larson Jr	San Francisco	CA
Joyce	Lavey	San Francisco	CA
Rob	Lawrence	San Francisco	CA



David	Levy	San Francisco	CA
Bev	Lips	San Francisco	CA
Marc	Loran	San Francisco	CA
Janie	Lucas	San Francisco	CA
Marcie	Martins	San Francisco	CA
Marisa	McFarlane	San Francisco	CA
Julie	McKenzie	San Francisco	CA
Anuruddh	Misra	San Francisco	CA
Jill	Mistretta	San Francisco	CA
Bianca	Molgora	San Francisco	CA
Robert	Morgan	San Francisco	CA
Saara	Muscat	San Francisco	CA
Raquel	Narvios	San Francisco	CA
Tem	Narvios	San Francisco	CA
Maria	Nowicki	San Francisco	CA
John	Oda	San Francisco	CA
Roberta	Orlando	San Francisco	CA
Diane	Palacio	San Francisco	CA
Carlos	Peeler	San Francisco	CA
Jeff	Pekrul	San Francisco	CA
Suzy	Peltier	San Francisco	CA
Marlon	Perez	San Francisco	CA
Maureen	Perron	San Francisco	CA
Annalee	Pineda	San Francisco	CA
Alice	Polesky	San Francisco	CA
Jackie	Pomies	San Francisco	CA
Penny	Porter	San Francisco	CA
Lynne	Preston	San Francisco	CA
Marc	Rabideau	San Francisco	CA
Ruta	Radzins	San Francisco	CA
Carolyn	Ranusch	San Francisco	CA
Roberto	Romo	San Francisco	CA
Tom	Rubens	San Francisco	CA
Kim	Russo	San Francisco	CA
Sean	San José	San Francisco	CA
Maria	Sanchez	San Francisco	CA
Natasha	Saravanja	San Francisco	CA
Laura	Saunders	San Francisco	CA
Karin	Schmidt	San Francisco	CA
Judy	Schultz	San Francisco	CA
Erika	Shershun	San Francisco	CA
Paul	Shimazaki	San Francisco	CA
Richard	Sparacino	San Francisco	CA
Tai	Stillwater	San Francisco	CA
Robert	Stine	San Francisco	CA
James	Strano	San Francisco	CA
Patricia	Sweet	San Francisco	CA



Michael	Tomczyszyn	San Francisco	CA
Graciela	Trevisan	San Francisco	CA
Hong-An	Truong	San Francisco	CA
Justin	Truong	San Francisco	CA
Anthony	Tupasi	San Francisco	CA
Leon	Van Steen	San Francisco	CA
Wolfgang	Vermeer	San Francisco	CA
Nathan	Vogel	San Francisco	CA
Linda	Weiner	San Francisco	CA
Stewart	Wilber	San Francisco	CA
Susan	Williard	San Francisco	CA
David	Wolf	San Francisco	CA
Roger	Woodward	San Francisco	CA
Erin	Yip	San Francisco	CA
R.	Zierikzee	San Francisco	CA
Maxine	Zylberberg	San Francisco	CA
Pete	Anderson	San Jose	CA
Robert	Applebaum	San Jose	CA
James	Barrie	San Jose	CA
Tim	Barrington	San Jose	CA
Patricia	Blevins	San Jose	CA
Andrew	Boyle	San Jose	CA
Colleen	Cabot	San Jose	CA
Allan	Campbell	San Jose	CA
Thomas	Carlino	San Jose	CA
Vicki	Davis	San Jose	CA
Christopher	Flynn	San Jose	CA
Nancy	Fomenko	San Jose	CA
Sandy	Goulart	San Jose	CA
Heather	Guillen	San Jose	CA
Charles	Hammerstad	San Jose	CA
Charlene	Henley	San Jose	CA
Pec	Indman	San Jose	CA
Santosh	Kumar	San Jose	CA
John	Martin	San Jose	CA
James	McDonnell	San Jose	CA
Yukie	Murata	San Jose	CA
Du	Ng	San Jose	CA
David	Peterson	San Jose	CA
Kyle	Petlock	San Jose	CA
Judy	Reynolds	San Jose	CA
Shirley	Rodda	San Jose	CA
Tim	Rumbolz	San Jose	CA
Daljeet	Sandhu	San Jose	CA
Tim	Schwalbach	San Jose	CA
Russell	Stone	San Jose	CA
Georgiann	Suhr	San Jose	CA



Duncan	Van Arsdale	San Jose	CA
Chloe	Van Loon	San Jose	CA
Marko	Vukovic	San Jose	CA
Nona	Weiner	San Jose	CA
Rita	Wessel	San Jose	CA
Andrea	Whitson	San Jose	CA
Catherine	Wolfe	San Jose	CA
Jimmie	Yonemoto	San Jose	CA
Susan	Bates	San Juan Capistrano	CA
Dave	Beck	San Juan Capistrano	CA
Philip	Fraser	San Juan Capistrano	CA
Stacey	Herzing	San Juan Capistrano	CA
Aj	Cho	San Leandro	CA
Virginia	Collins	San Leandro	CA
David	Fura	San Leandro	CA
William	Hale	San Leandro	CA
Jo	Quin	San Leandro	CA
K	R	San Leandro	CA
Edwin	Zalenski	San Lorenzo	CA
Judith	Anderson	San Luis Obispo	CA
Kathryn	Atkins	San Luis Obispo	CA
Monica	Barricarte	San Luis Obispo	CA
Carolyn	Blackman	San Luis Obispo	CA
Shawn	Burn	San Luis Obispo	CA
Maryan	Infield	San Luis Obispo	CA
Jacob	Merritt	San Luis Obispo	CA
Nancy	Walter	San Luis Obispo	CA
Jon	Bleyer	San Marcos	CA
Laura	Dufel	San Marcos	CA
Randy	Gray	San Marcos	CA
Kevin	Krywko	San Marcos	CA
Madeleine	Morales	San Marcos	CA
Paulette	Schindele	San Marcos	CA
Brooke	Scruggs	San Marcos	CA
MaryAnn	Seltzer	San Marcos	CA
Kevin	Hearle Ph.D.	San Mateo	CA
Evan	Josa	San Mateo	CA
Tom	Pache	San Mateo	CA
Leyza	Yardley	San Mateo	CA
Vincent	Bausano	San Pablo	CA
Cheryl	Cook	San Pablo	CA
Carol	Schaffer	San Pablo	CA
Julie	Adelson	San Pedro	CA
Susan	Bogdanovich	San Pedro	CA
Angela	Carter	San Pedro	CA
Matthew	Davison	San Pedro	CA
Lori	Kegler	San Pedro	CA



Kathy	Popoff	San Pedro	CA
Roman	Reardon	San Pedro	CA
Susan	Berlin	San Rafael	CA
Molly	Blauvelt	San Rafael	CA
Will	Boemer	San Rafael	CA
Frank	Cox	San Rafael	CA
Ryan	Graff	San Rafael	CA
Margie	Halladin	San Rafael	CA
Martha	Harris	San Rafael	CA
Frank	Lahorgue	San Rafael	CA
Christopher	Lish	San Rafael	CA
Dianne	Morrison	San Rafael	CA
Susan	Peters	San Rafael	CA
Josh	Richter	San Rafael	CA
Peter	Ring	San Rafael	CA
Jena	Rose	San Rafael	CA
Patricia	Shelley	San Rafael	CA
Philip	Simon	San Rafael	CA
Michael	Talbot	San Rafael	CA
Deborah	Temple	San Rafael	CA
Gina	Truex	San Rafael	CA
Alex	Vollmer	San Rafael	CA
Jeffrey	Hemenez	San Ramon	CA
Charles	Wieland	San Ramon	CA
Sabrina	Wong	San Ramon	CA
Karla	Henderson	San Ysidro	CA
Colleen	Bergh	Santa Ana	CA
Kenneth	Burke	Santa Ana	CA
Mike	Honda	Santa Ana	CA
Ann	Johannsen	Santa Ana	CA
Kristin	Laughtin-Dunker	Santa Ana	CA
Liz	Miranda	Santa Ana	CA
Odilo	Mueller	Santa Ana	CA
Richard	Spicer	Santa Ana	CA
Thea	Altman	Santa Barbara	CA
Trudy	Bixby	Santa Barbara	CA
Daren	Brandts-Walker	Santa Barbara	CA
Tina	Brenza	Santa Barbara	CA
Francis	Butler	Santa Barbara	CA
Carole Ann	Cole	Santa Barbara	CA
Ronit	Corry	Santa Barbara	CA
Catharine	Edwardson	Santa Barbara	CA
Konnie	Gault	Santa Barbara	CA
Camille	Gilbert	Santa Barbara	CA
Bruce	Hale	Santa Barbara	CA
Ruth Suzanne	Hayano	Santa Barbara	CA
Lisa Ann	Kelly and Family	Santa Barbara	CA



Daniel	McCarter	Santa Barbara	CA
Marlene	Mills	Santa Barbara	CA
Christian	Morrow	Santa Barbara	CA
Maureen	Needham	Santa Barbara	CA
Roberta	Weissglass	Santa Barbara	CA
Signe	Wilson	Santa Barbara	CA
Bill	Woodbridge	Santa Barbara	CA
Theresa	Yandell	Santa Barbara	CA
Friend	Friend	Santa Clara	CA
Trung	Letrong	Santa Clara	CA
Kim	Messmer	Santa Clara	CA
Mushtaq	Syed	Santa Clara	CA
Chanda	Unmack	Santa Clara	CA
Carina	Chadwick	Santa Clarita	CA
James	McKelvey	Santa Clarita	CA
David	Soto	Santa Clarita	CA
Jennifer	Toth	Santa Clarita	CA
Mike	Abler	Santa Cruz	CA
Xavier	Ballard	Santa Cruz	CA
Joyce	Banzhaf	Santa Cruz	CA
Milo	Barisof	Santa Cruz	CA
Jerilyn	Bock	Santa Cruz	CA
Elaine	Boles	Santa Cruz	CA
Katherine	Butler	Santa Cruz	CA
MarianKitty	Dennis	Santa Cruz	CA
Rey	Diego	Santa Cruz	CA
Eileen	Donnelly	Santa Cruz	CA
Richard	Gallo	Santa Cruz	CA
Barbara	Ginsberg	Santa Cruz	CA
Daniel	Goldberg	Santa Cruz	CA
Tim	Humphreys	Santa Cruz	CA
Jacob	Huskey	Santa Cruz	CA
Shelton	Ivany	Santa Cruz	CA
sharon	kaplan	Santa Cruz	CA
Lizann	Keyes	Santa Cruz	CA
Sarah	Limroth	Santa Cruz	CA
Scott	Malsom	Santa Cruz	CA
Kevin	Manning	Santa Cruz	CA
Laura	McKinney	Santa Cruz	CA
Chad	Mitcham	Santa Cruz	CA
Karsten	Mueller	Santa Cruz	CA
Eric	Nylen	Santa Cruz	CA
T. Porter	Onan	Santa Cruz	CA
Deborah	Peri	Santa Cruz	CA
Benjamin	Pink	Santa Cruz	CA
Kathleen	Putnam	Santa Cruz	CA
Benjamin	Ramsden-Stein	Santa Cruz	CA



Bret	Smith	Santa Cruz	CA
Susan	Tatsui-D'Arcy	Santa Cruz	CA
Sylvia	Vairo	Santa Cruz	CA
Marilyn	Veltrop	Santa Cruz	CA
Stephanie	Vikati	Santa Cruz	CA
Patrice	Wallace	Santa Cruz	CA
Russell	Weisz	Santa Cruz	CA
Rachel	Wolf	Santa Cruz	CA
Lorraine	Wright	Santa Cruz	CA
Eric	Anches	Santa Maria	CA
Carlos	Arnold	Santa Maria	CA
Rebecca	Carey	Santa Maria	CA
Nancy	Heck	Santa Maria	CA
Michael	Laughlin	Santa Maria	CA
Nancy	Miller	Santa Maria	CA
Anthony	Montapert	Santa Maria	CA
Sara	Abbott	Santa Monica	CA
Dr. Jon	Amsden	Santa Monica	CA
Karen	Bailey	Santa Monica	CA
Debbie	Bolsky	Santa Monica	CA
Jennifer	Bradley	Santa Monica	CA
Phyllis	Chavez	Santa Monica	CA
Catherine	Corwin	Santa Monica	CA
Linda	Davis	Santa Monica	CA
Diana	Duncan	Santa Monica	CA
Austin	Fite	Santa Monica	CA
John	Fowler	Santa Monica	CA
Gina	Garcia	Santa Monica	CA
Amelia	Jones	Santa Monica	CA
Rachel	Kelley	Santa Monica	CA
Chelsey	Marsing	Santa Monica	CA
Susan	McCorry	Santa Monica	CA
Anne	Munitz	Santa Monica	CA
Edward	Myers	Santa Monica	CA
Jerry	Persky	Santa Monica	CA
Mary	Rojeski	Santa Monica	CA
Mary	Romanek	Santa Monica	CA
Diane	Rowe	Santa Monica	CA
Shelley	Sterrett	Santa Monica	CA
Eileen	Taschereau	Santa Monica	CA
Georja	Umano	Santa Monica	CA
Louise	Rangel	Santa Paula	CA
Linda	Bell	Santa Rosa	CA
Katherine	Bregder	Santa Rosa	CA
Paul	Bulger	Santa Rosa	CA
Phallon	Davis	Santa Rosa	CA
Deborah	Dearing	Santa Rosa	CA



Mark	Feldman	Santa Rosa	CA
Donna	Forst	Santa Rosa	CA
Darrell	Gauff	Santa Rosa	CA
Keith	Hammond	Santa Rosa	CA
Cyndi	Houck	Santa Rosa	CA
Mark	Kupke	Santa Rosa	CA
Mary	Leveque	Santa Rosa	CA
Ellen	Lewis	Santa Rosa	CA
Lois	Look	Santa Rosa	CA
Scott	Madia	Santa Rosa	CA
Bob	Miller	Santa Rosa	CA
Jane	Moad	Santa Rosa	CA
Erin	Moilanen	Santa Rosa	CA
Lorilie	Morey	Santa Rosa	CA
Steven	Nielsen	Santa Rosa	CA
Josie	Peluso	Santa Rosa	CA
Daniel	Podell	Santa Rosa	CA
Phyllis	Senter	Santa Rosa	CA
Anton	Teytaud	Santa Rosa	CA
Jerami	Prendiville	Santa Rosa Valley	CA
Gary	Beckerman	Santa Ynez	CA
Paul	Ramos	Santa Ynez	CA
Tom	Ballard	Santee	CA
Samantha	BeuMaher	Santee	CA
Colleen	Carroll	Santee	CA
Leslie	Joyce	Santee	CA
Jean	Nunamaker	Santee	CA
Kathryn	Reichard	Santee	CA
Richard	Blish	Saratoga	CA
James	Stamos	Saratoga	CA
Neil	Illiano	Sausalito	CA
Alison	Johnston	Sausalito	CA
Evan Jane	Kriss	Sausalito	CA
Louise	Savage	Sausalito	CA
Indira	Wedell	Sausalito	CA
Elizabeth	Worchesin	Sausalito	CA
Joe	Wilkins	Scotts Valley	CA
Bernadette	Meltzer	Seal Beach	CA
Natalija	Sale	Seal Beach	CA
Cathy	Sleva	Seal Beach	CA
Brent	Spencer	Seal Beach	CA
Lindsey	Saum	Seaside	CA
Felicia	Bander	Sebastopol	CA
Corey	Barnes	Sebastopol	CA
Katharine	Kehr	Sebastopol	CA
Sharon	Kocher	Sebastopol	CA
Hilary	Von Haunalter	Sebastopol	CA



Amanda	Zangara	Sebastopol	CA
Lisa	Salazar	Shasta Lake	CA
Hilarey	Benda	Sherman Oaks	CA
Stephanie	Colet	Sherman Oaks	CA
Laura	Deibel	Sherman Oaks	CA
Glenn	Garland	Sherman Oaks	CA
Alex	Morales	Sherman Oaks	CA
Patricia	Ritter	Sherman Oaks	CA
Joseph	Rothlisberger	Sherman Oaks	CA
Mox	Ruge	Sherman Oaks	CA
Jami	Tolpin	Sherman Oaks	CA
Renee	Cossutta	Sierra Madre	CA
John	Lamb	Sierra Madre	CA
Jan	Scalise	Sierra Madre	CA
Carol	Hewitt	Signal Hill	CA
Ed	P	Signal Hill	CA
Nina	MacDonald	Silverado	CA
Derek	Beauchemin	Simi Valley	CA
Christina	Ciesla	Simi Valley	CA
K. C.	Mccarthy	Simi Valley	CA
Pamela	Morarre	Simi Valley	CA
Jim	Panagos	Simi Valley	CA
Penelope	Prochazka	Simi Valley	CA
Donna	Shaw	Simi Valley	CA
Lisa	Shubb	Simi Valley	CA
Laurie	Neill	Smith River	CA
Sheila	Silan	Somerset	CA
Pegalee	Benda	Sonoma	CA
Kristen	Clausen	Sonoma	CA
John	Feissel	Sonoma	CA
Suzanne P	Graves	Sonoma	CA
Kent	Iverson	Sonoma	CA
Patricia	Locks	Sonoma	CA
June	Osborn	Sonoma	CA
Dawn	Peterson	Sonoma	CA
Michael	R. Watson	Sonoma	CA
Michelle	Allison	Sonora	CA
Leslie	Kowalczyk	Sonora	CA
Stephen	Foltz	Soquel	CA
Gary	Landgrebe	Soquel	CA
Pamela	Macchutt	Soquel	CA
Mary	Bryden	South Lake Tahoe	CA
Cecelia	Crane	South Lake Tahoe	CA
Scott	Jung	South Pasadena	CA
Sandra	Kitto	South Pasadena	CA
Stephaney	Lloyd	South Pasadena	CA
Donald Sage	Mackay	South Pasadena	CA



Patricia	Carroll	South San Francisco	CA
Ron	Parsons	South San Francisco	CA
Jennifer	Allen-Prather	Spring Valley	CA
Carol	Holler	Spring Valley	CA
Theodora	Moriarty	Spring Valley	CA
Terrie	Smith	Spring Valley	CA
Joyce	Kolasa	Springville	CA
Stu	Greenburg	Stevenson Ranch	CA
Janice	Beyer	Stockton	CA
Michelle	Montano	Stockton	CA
George	Munoz	Stockton	CA
Alisha	Nickols	Stockton	CA
Michael	Sarabia	Stockton	CA
Monica	Smith	Stockton	CA
Lydia	Tinder	Stockton	CA
Carmen	Carrasco	Studio City	CA
Genevieve	Guzman	Studio City	CA
Donald	Keefer	Studio City	CA
Susan	Lea	Studio City	CA
Natalia	Spornik	Studio City	CA
Ken	Stack	Studio City	CA
Gerald	Shaia	Sun Valley	CA
Edwin	Aiken	Sunnyvale	CA
Scott	Barlow	Sunnyvale	CA
Walter	Battistella	Sunnyvale	CA
Ernest	Boyd	Sunnyvale	CA
Bruce	Coston	Sunnyvale	CA
Hans	Hoefler	Sunnyvale	CA
Max	Kaehn	Sunnyvale	CA
William	Kwok	Sunnyvale	CA
Angela	Martinez	Sunnyvale	CA
John	Robbins	Sunnyvale	CA
Marcia	Sherman	Sunnyvale	CA
Rose-Marie	Twu	Sunnyvale	CA
Mary	White	Sunnyvale	CA
Chad	Johnson	Sylmar	CA
Carol	p	T V	CA
El.	Pe.	Talmage	CA
Louise	Bianco	Tarzana	CA
Theresa	Bucher	Tarzana	CA
Roger	Hollander	Tarzana	CA
Steve	Metzger	Tehachapi	CA
Richard	Blain	Temecula	CA
Holly	Hall	Temecula	CA
Sofia	Okolowicz	Temecula	CA
Janet	Rhodes	Temecula	CA
Alena	Jorgensen	Temple City	CA



T	Grabowski uwcsi	Templeton	CA
Cassie	Murphy	Templeton	CA
Vickie	Behar	Thousand Oaks	CA
Judy	Burris	Thousand Oaks	CA
Kelle	Erwin	Thousand Oaks	CA
Ingrid	Skei	Thousand Oaks	CA
Grant	Smith	Thousand Oaks	CA
Richard	Sugerman	Thousand Oaks	CA
Susan	Taylor	Thousand Oaks	CA
R.G.	Tuomi	Thousand Oaks	CA
Elba	Estrada	Thousand Palms	CA
Rochelle	Adelman	Three Rivers	CA
Douglas	Foster	Three Rivers	CA
Timothy	McCollum	Tollhouse	CA
Donna	Cetorelli	Topanga	CA
Charlene	Hopey	Topanga	CA
Cecilie	Platte	Topanga	CA
Kristina	Wunder	Topanga	CA
Rachael	Jett	Torrance	CA
Mario E.	Martínez	Torrance	CA
Phoebe	Rufener	Torrance	CA
Lynn	Ryan	Torrance	CA
Faye	Rye	Torrance	CA
Erin	Suyehara	Torrance	CA
JOYCE	TYLER	Torrance	CA
Diana	Waters	Torrance	CA
Elissa	Babiuk	Trabuco Canyon	CA
Deborah	Frame	Trinidad	CA
Ron	Melin	Trinidad	CA
Chris	Popp	Trinidad	CA
Leslie	Zondervan-Droz	Trinidad	CA
Elizabeth D	Taylor	Truckee	CA
Katherine	Aker	Tujunga	CA
Brett	Bell	Tujunga	CA
Diane	Cantwell	Tujunga	CA
Probyn	Gregory	Tujunga	CA
April	Hejka Ekins	Turlock	CA
Everett A.	Vieira III	Turlock	CA
Andrea	B	Tustin	CA
Ryan	Gerchick	Tustin	CA
Perry	Gx	Tustin	CA
Jorge	De Cecco	Ukiah	CA
Tisha	Douthwaite	Ukiah	CA
George	Hernandez	Ukiah	CA
Eileen	Mitro	Ukiah	CA
George	Wood	Ukiah	CA
Rc	Dutra	Union City	CA



Janet	Binette	Upland	CA
Courtney	Christoffer	Upland	CA
Nessy	H	Upland	CA
Robert	Kolesnik	Upland	CA
Deborah	Vinall	Upland	CA
Nicole	Amato	Vacaville	CA
Kristen	Lowry	Vacaville	CA
Lorraine	Lowry	Vacaville	CA
Adrienne	Micco	Vacaville	CA
Sara	Fogan	Valencia	CA
Anita	Wisch	Valencia	CA
Jane	Casey	Vallejo	CA
Cheryl	Demmon	Vallejo	CA
Alicia	Jackson	Vallejo	CA
Carmen	Klucsor	Vallejo	CA
Kathryn	Marocchino	Vallejo	CA
Diane	Merrick	Vallejo	CA
Marni	Nacheff	Vallejo	CA
Nikki	Nafziger	Vallejo	CA
Kathleen	Powell	Vallejo	CA
Lenette	Weishaar	Vallejo	CA
Florence	Litton	Valley Center	CA
Gail	Krieger	Valley Springs	CA
Stuart	Baumblatt	Valley Village	CA
Janine	Giaime	Valley Village	CA
Darynne	Jessler	Valley Village	CA
Jeff	Levicke	Valley Village	CA
Dana	Lubin	Valley Village	CA
Kim	Nicholson	Valley Village	CA
Jennifer	Wilson	Valley Village	CA
Gregory	Besnak	Van Nuys	CA
Nathan	Bock	Van Nuys	CA
William	Breidenbach	Van Nuys	CA
Devin	Brooke	Van Nuys	CA
Dudley and Candace	Campbell	Van Nuys	CA
Norma	Corral	Van Nuys	CA
Mary	Gold	Van Nuys	CA
Carolina	Goodman	Van Nuys	CA
Dara	Gorelick	Van Nuys	CA
Priscilla	Klemic	Van Nuys	CA
Stephanie	Nunez	Van Nuys	CA
Lorna	Paisley	Van Nuys	CA
Michael	Tedjasukmana	Van Nuys	CA
Ken	Windrum	Van Nuys	CA
John	Zuehlke	Van Nuys	CA
Jesse	Croxton	Venice	CA
Arnaud	Dunoyer	Venice	CA



Sheeva	Lapeyre	Venice	CA
Ruthie	Seroussi	Venice	CA
Susanne	Wright	Venice	CA
Jennifer	Abernathy	Ventura	CA
David	Cotner	Ventura	CA
Vanessa	Diaz	Ventura	CA
Terri	Fulton	Ventura	CA
Jamie	Green	Ventura	CA
Frances-Marie	Hankin	Ventura	CA
Eleanor	High	Ventura	CA
Elizabeth	Ladiana	Ventura	CA
Ms.	Lilith	Ventura	CA
Carrie	Mc	Ventura	CA
Nina	Minsky	Ventura	CA
Kenneth	Pennington	Ventura	CA
Mary	Stanistreet	Ventura	CA
Mike	Trivich	Ventura	CA
Caroline	Van Haeften	Ventura	CA
Melissa	Vasconcellos	Ventura	CA
Doreen	Vignassa	Ventura	CA
Barbara	Whyman	Ventura	CA
Kathy	Yeomans	Ventura	CA
Simone	Fonseca	Victorville	CA
Carol	Wiley	Victorville	CA
Kathryn	Lanning	Visalia	CA
Richard	Bold	Vista	CA
Carl	Luhring	Vista	CA
Trisha	Pahmeier	Vista	CA
Constance	Youens	Vista	CA
Erfin	Hartojo	Walnut	CA
Richard	Saretsky	Walnut	CA
Rita	Thio	Walnut	CA
Patricia	Brands	Walnut Creek	CA
Dale	Drouin	Walnut Creek	CA
Lu	Einer	Walnut Creek	CA
Ruth	Felix	Walnut Creek	CA
Julia	Fuller	Walnut Creek	CA
Janice	Greenberg	Walnut Creek	CA
Helen	Hays	Walnut Creek	CA
Linda	Healey	Walnut Creek	CA
Joan	Johnston	Walnut Creek	CA
Robert	Millar	Walnut Creek	CA
Michele Dawn	Sanderson	Walnut Creek	CA
David	Wendt	Walnut Creek	CA
Pamela	Nelson	Warner Springs	CA
Suzanne	Ne vins	Warner Springs	CA
Barbara	Anders	Watsonville	CA



Paul	Cheney	Watsonville	CA
Kevin	Markoe	Watsonville	CA
Susan	von Schmacht	Watsonville	CA
John	Brennan	Weed	CA
Robert	Clark	West Covina	CA
MaryAnn	Choy	West Hills	CA
Rebecca	Clark	West Hills	CA
Linda	Howie	West Hills	CA
Ronald	Cheng	West Hollywood	CA
Howard H.	Holmes	West Hollywood	CA
Samuel	Popailo	West Hollywood	CA
Kathy	Scher	West Hollywood	CA
Rianna	Uppal	West Sacramento	CA
Signe	Wetteland	West Sacramento	CA
Jan	Stark	Westminster	CA
Joan	Velvick	Westminster	CA
Tina	Colafranceschi	Whitethorn	CA
Laurel	Cline	Whittier	CA
Bradley	Colden	Whittier	CA
Yesenia	Fonseca	Whittier	CA
John	Hoffman	Whittier	CA
Jose	Rodriguez	Whittier	CA
Michelle	Seymoure	Whittier	CA
Madeline	Shapiro	Whittier	CA
Darren	Spurr	Whittier	CA
Rosa	Strayer	Whittier	CA
Paul	Jacobson	Willits	CA
Sheri	Cooper	Woodacre	CA
Darlene	Ross	Woodbridge	CA
Constance	Starner	Woodbridge	CA
Zoe	Danielson	Woodland	CA
Anne	Kuzel	Woodland	CA
Kristin	Benjamin	Woodland Hills	CA
Stephanie	Larro	Woodland Hills	CA
Richard	Mazzetta	Woodland Hills	CA
Jollee	Saphier	Woodland Hills	CA
Thalia	Lubin	Woodside	CA
Vishrut	Chokshi	Yorba Linda	CA
Kathleen	Fernandez	Yorba Linda	CA
Barry	Lovinger	Yorba Linda	CA
Gabriel	Graubner	Yountville	CA
Charles	Heinrichs	Yreka	CA
Linda	Freeman	Yuba City	CA
Norm	Wilmes	Yuba City	CA
Dawna	Dorcas-Werner	Yucaipa	CA
Ed	Baines		CA
Dr J	Blacher		CA



Mike	Parsons	Aguilar	CO
Judith	Galterio	Arvada	CO
Zack	Jeffreys	Arvada	CO
David	Katz	Arvada	CO
Dorian	LaCoste	Arvada	CO
Joan	Mattke	Arvada	CO
chri	mitsch	Arvada	CO
Lisa	Newkirk	Arvada	CO
Christine	Oxley	Arvada	CO
Annette	Keller	Aspen	CO
John	Phillips	Aspen	CO
Polly	Ross	Aspen	CO
Ericka	Abrams	Aurora	CO
Roberta	Bishop	Aurora	CO
Jeff	Deischer	Aurora	CO
Merry	Hauser	Aurora	CO
Rita	Kovshun	Aurora	CO
Candi and Steve	Leon	Aurora	CO
Larry	McLaughlin	Aurora	CO
Margaret	Napper	Aurora	CO
John	Ordway	Aurora	CO
Coreena	Rodriquez Bergman	Aurora	CO
Andrea	Scott	Aurora	CO
Barbara	Sharp	Aurora	CO
Lee	Stark	Aurora	CO
Deborah	Williams	Aurora	CO
Kelli	Rohrig	Avon	CO
Mark	Meeks	Bailey	CO
Stephe	Parks	Bailey	CO
Jill	Gruenberg	Basalt	CO
James	Senger	Bayfield	CO
Ruth	Nielsen	Black Hawk	CO
Dianne	Alpern	Boulder	CO
Cara	Anderson	Boulder	CO
Heidi	Arnold	Boulder	CO
Leah	Arthur	Boulder	CO
Sarah	Currie-Halpern	Boulder	CO
Jacqueline	Eliopoulos	Boulder	CO
Richard	Engelmann	Boulder	CO
Gary	Erb	Boulder	CO
Kaile	Ferguson	Boulder	CO
Charles	Gillard	Boulder	CO
Paula	Glinkman	Boulder	CO
Paul	Glover	Boulder	CO
Stewart	Guthrie	Boulder	CO
Cat	Haar	Boulder	CO
Mari	Heart	Boulder	CO



Maryanne	Jerome	Boulder	CO
Michele	Jones	Boulder	CO
Monica	Jones	Boulder	CO
Lauren	Kennedy	Boulder	CO
Theresa	Koenke Diaz	Boulder	CO
Sandra	Lane	Boulder	CO
Vanessa	Lillie	Boulder	CO
Monica	Maloney	Boulder	CO
Jacob	Marienthal	Boulder	CO
Norma	Matherly	Boulder	CO
Nancy	McCurry	Boulder	CO
Tracey	McGrath	Boulder	CO
Kristy	Mettler	Boulder	CO
Gaia	Mika	Boulder	CO
John	Moy	Boulder	CO
Eloise	Nelson	Boulder	CO
Drew	Pelton	Boulder	CO
Donna	Rhodes	Boulder	CO
Fiona	Robertson	Boulder	CO
Rick	Rodriguez	Boulder	CO
Thomas	Rogers	Boulder	CO
Martha	Sammartano	Boulder	CO
Ann	Tagawa	Boulder	CO
Brigitte	Tawa	Boulder	CO
Mark	Trumbull	Boulder	CO
Hilary	Tulloch	Boulder	CO
Claudia	Van Gerven	Boulder	CO
Susanne	Varlese	Boulder	CO
Megan	Wilder	Boulder	CO
Peter	Gross	Brighton	CO
Brad	Jolly	Brighton	CO
Joyce	Kamerzell	Brighton	CO
Sea	Maryjaneslady	Brighton	CO
Tristen	Robbins	Brighton	CO
Penelope	Adams	Broomfield	CO
Jody	Baron	Broomfield	CO
Jessie	Bourke	Broomfield	CO
Brian	Cocco	Broomfield	CO
Elysia	Crandall	Broomfield	CO
Kim	Dion	Broomfield	CO
Yvette	Kimball	Broomfield	CO
Julie	McCarthy	Broomfield	CO
Lezlie	Ringland	Broomfield	CO
Kim	Wood	Broomfield	CO
James	Berchert	Buena Vista	CO
Selma	Kuurstra	Buena Vista	CO
Mary	Root	Canon City	CO



Lucy	Block	Castle Rock	CO
L	Hanson	Castle Rock	CO
Edward	Hanson	Cc	CO
Tim	Breidinger	Colorado City	CO
Sam	Asseff	Colorado Springs	CO
David	Balan	Colorado Springs	CO
Kandice	Bilisoly	Colorado Springs	CO
Kent	Borges	Colorado Springs	CO
Karen	Buder	Colorado Springs	CO
Alan	Canfield	Colorado Springs	CO
Martha	Cooksey	Colorado Springs	CO
Bruce And Carol	Denning	Colorado Springs	CO
Jonathan	Goltz	Colorado Springs	CO
Jackie	Griffeth	Colorado Springs	CO
Todd	Hahn	Colorado Springs	CO
Kent	Hallam	Colorado Springs	CO
Mark	Happel	Colorado Springs	CO
Ginger	Hipszky	Colorado Springs	CO
Keith	Johnson	Colorado Springs	CO
Jason	Klinkel	Colorado Springs	CO
John	Langevin	Colorado Springs	CO
Lowell	Neuzil	Colorado Springs	CO
Jeff	Rahbar	Colorado Springs	CO
Enid	Ruiz	Colorado Springs	CO
Deborah	Sheinman	Colorado Springs	CO
Catherine	Spencer	Colorado Springs	CO
Clayton	St. John	Colorado Springs	CO
Becky	Sullivan	Colorado Springs	CO
Stasia	Vercos	Colorado Springs	CO
Nancy	White	Colorado Springs	CO
Marta	Wilcox	Colorado Springs	CO
James	Wingate	Colorado Springs	CO
Joni	Armstrong	Commerce City	CO
Margaret	Lohr	Commerce City	CO
Susan	Krause	Conifer	CO
Bernadette	Espinoza	Cortez	CO
Larry	Kimball	Cotopaxi	CO
Kelli	Jones	Crested Butte	CO
Carol	DeAntoni	Crestone	CO
Melanie	Alexander	Denver	CO
Charlotte	Alexandre	Denver	CO
Susan	Ambler	Denver	CO
Alan	Becker	Denver	CO
Erna	Beerheide	Denver	CO
Aaron	Blom	Denver	CO
Olin	Bray	Denver	CO
Sara	Breindel	Denver	CO



Gordon	Burt	Denver	CO
John	Cabell	Denver	CO
Nick	Cappello	Denver	CO
Marnie	Cedillos	Denver	CO
Elliot	Chase	Denver	CO
Laurel	Clark	Denver	CO
Sheila	Cobb	Denver	CO
Erin	Coyne	Denver	CO
Patricia	Crawford	Denver	CO
Richard	Creswell	Denver	CO
David	Ellison	Denver	CO
Preston	Elrod	Denver	CO
Shawn	Emery	Denver	CO
Julie	Evans	Denver	CO
Emily	Fieser	Denver	CO
Terri	Fish	Denver	CO
Manny	Garcia	Denver	CO
Corina	Gerety	Denver	CO
Pat	Gilliland	Denver	CO
Alan	Good	Denver	CO
Beverly	Goodman	Denver	CO
William	Grannell	Denver	CO
Ed	Guhman	Denver	CO
Hugh	Hartigan	Denver	CO
Sue	Hendricks	Denver	CO
Lou Ann	Hight	Denver	CO
William	Hume	Denver	CO
JoLynn	Jarboe	Denver	CO
Pat	Kelly	Denver	CO
Sue	Knight	Denver	CO
Michelle	Ku	Denver	CO
Chuck	Kubin	Denver	CO
Lee	L'Enfant	Denver	CO
Barbara	Lasley	Denver	CO
Edward	Laurson	Denver	CO
Judith	Lewis	Denver	CO
Gayle	Lieban	Denver	CO
Adam	Love	Denver	CO
Debra	Lovell	Denver	CO
Tamara	Mahoney	Denver	CO
Bjoern	Mannsfeld	Denver	CO
Aimee	Millensifer	Denver	CO
Timothy	Miller	Denver	CO
Chris	Moore	Denver	CO
Marisa	Morales	Denver	CO
Kimberly	Musselman	Denver	CO
Karen	Naiman	Denver	CO



Scott	Nelson	Denver	CO
Lori	Olcott	Denver	CO
Michele	Page	Denver	CO
Tom	Peace	Denver	CO
Cindy	Perez	Denver	CO
Stephen	Pherigo	Denver	CO
Jacob	Phillips	Denver	CO
Bruce	Plotkin	Denver	CO
Laura	Powers	Denver	CO
Karen	Prescott	Denver	CO
Stephen	Priscilla	Denver	CO
Jeanne	Puerta	Denver	CO
James	Rabiolo	Denver	CO
Michael	Rees	Denver	CO
Robert	Renfro	Denver	CO
Robin	Ridley	Denver	CO
Kathryn	Rose	Denver	CO
Kris	Rowley	Denver	CO
Bonnie	Salatti	Denver	CO
Bruce	Savage	Denver	CO
Peter	Schaefer	Denver	CO
Cindy	Schneider	Denver	CO
Andrea	Schultz-Cockerham	Denver	CO
Michelle	Sewald	Denver	CO
Kayan	Sherrer	Denver	CO
Benjamin	Shpurker	Denver	CO
Torunn	Sivesind	Denver	CO
Todd	Smarr	Denver	CO
Benjamin	Snelling	Denver	CO
Martha	Stopa	Denver	CO
James	Stratman	Denver	CO
Chris	Talbot-Heindl	Denver	CO
Noel	Taylor	Denver	CO
April	Tompkins	Denver	CO
Kristen	Tourangeau	Denver	CO
Emily	Towell	Denver	CO
Heather	Vasquez	Denver	CO
Carolyn	Wacaser	Denver	CO
Stuart	Weiss	Denver	CO
Rhoda	Whitney	Denver	CO
David	Wisbey	Denver	CO
Mike	Younkin	Denver	CO
Brenda	Groenwald	Dillon	CO
Lori	Bryan	Durango	CO
Matt	Cornell	Durango	CO
Stacy	Crawford	Durango	CO
Nicol	Gaete	Durango	CO



Gai	Lawsen	Durango	CO
Timothy	McGovern	Durango	CO
Angela	Sell	Durango	CO
Eric	Stiff	Durango	CO
Jacci	McKenna	Eagle	CO
Carlos	Acosta	Edwards	CO
Ingrid	Rochester	Elbert	CO
Kathleen	Bigelow	Englewood	CO
Silvana	Borrelli	Englewood	CO
Michael	Christofferson	Englewood	CO
Mary	Keithler	Englewood	CO
Steve	Latch	Englewood	CO
Naomi	Mendoza	Englewood	CO
Diane	Ramey	Englewood	CO
Sheila	Schmeling	Englewood	CO
Sylvia	Schrock	Englewood	CO
Diane	Theobald	Englewood	CO
Linda M	Richards	Erie	CO
Adrienne	S.	Erie	CO
Carl	Uhrk	Erie	CO
MaryJo	Andrews	Estes Park	CO
Joan	Hooper	Estes Park	CO
Elaine	Berg	Evergreen	CO
Pam	Bixter	Evergreen	CO
Elizabeth	Bossert	Evergreen	CO
Debi	Chernak	Evergreen	CO
Moneca	Dunham	Evergreen	CO
Jenna	Harris	Evergreen	CO
Susan	Lewis	Evergreen	CO
Valerie	Watts	Evergreen	CO
Julija	Merljak	Fairplay	CO
Judith	Beebe	Fort Collins	CO
Allison	Cowgill	Fort Collins	CO
Jeff	Crane	Fort Collins	CO
Polly	Erickson	Fort Collins	CO
Linda	Farley	Fort Collins	CO
Mark	Houdashelt	Fort Collins	CO
Paul	Huebner	Fort Collins	CO
Sonia	Immasche	Fort Collins	CO
Pat	M	Fort Collins	CO
Todd	Mitchell	Fort Collins	CO
Rochelle	Odom	Fort Collins	CO
Claudia	Parker	Fort Collins	CO
Teresa	Phillips	Fort Collins	CO
Patricia	Rain	Fort Collins	CO
Michele	Ramirez	Fort Collins	CO
Scott	Rosenberg	Fort Collins	CO



Tom	Tripp	Fort Collins	CO
Marguerite	Wagner	Fort Collins	CO
Debra	Guendelsberger	Fort Garland	CO
Michael	Borghi	Fountain	CO
Chris	Lange	Fountain	CO
Debbie	Ruiz	Franktown	CO
Scott	Toland	Franktown	CO
Melinda	McWilliams	Fraser	CO
Geoff	Skews	Frisco	CO
Richard	Swain	Frisco	CO
Evan	Weger	Glenwood Springs	CO
Dana	Barela	Golden	CO
Kathleen	Doyle	Golden	CO
Libby	Espeseth	Golden	CO
Katy	Hall	Golden	CO
Tawnee	Livingston	Golden	CO
Lisa	Miller Masslich	Golden	CO
Janeene	Porcher	Golden	CO
Steve	Strom	Golden	CO
Kristin	Vale	Golden	CO
Beverly	Walter	Golden	CO
Madeleine	Zirbes	Golden	CO
Paddy	Fletcher	Grand Junction	CO
Jody	Lewis	Grand Junction	CO
Pamela A.	Lowry	Grand Junction	CO
Ward	Luthi	Grand Junction	CO
Barbara	Metli	Grand Junction	CO
Patricia	Pipkin	Grand Junction	CO
John	Rosen	Grand Junction	CO
Ashley	Rowley	Grand Junction	CO
Antonia	Salaz	Grand Junction	CO
John	Beach	Greeley	CO
William	Conklin, Jr.	Greeley	CO
Sally	Cumine	Greeley	CO
Sam	Fernandez	Greeley	CO
Scott	Lewis	Greeley	CO
Jerome	Ruscko	Greeley	CO
Susan	Drees	Gunnison	CO
Mary	Peteinaraki	Heraklion Creta	CO
Amanda	Gillespie	Highlands Ranch	CO
Charles	Marcinkiewicz	Idaho Springs	CO
Tanya	Piker	La Junta	CO
Rob	Carter	Lafayette	CO
Jennifer	Fleming	Lafayette	CO
Melissa	Gardner	Lafayette	CO
Cath	Lauria	Lafayette	CO
Brett	O'Sullivan	Lafayette	CO



Anthony	Slocum	Lafayette	CO
Sheila	Stone	Lafayette	CO
Carlos	Zarur	Lafayette	CO
Janette	M Letson	Lakewood	CO
Maureen	Oliver Borquez	Lakewood	CO
Richard	Ward	Lakewood	CO
Ellen	Barnds-Datino	Littleton	CO
Andrea	Blankstein-Otloski	Littleton	CO
Chris	Bray	Littleton	CO
David	Cline	Littleton	CO
Tim	Feuerstein	Littleton	CO
Nancy	Gregory	Littleton	CO
Dawn	Hendry	Littleton	CO
Lary	Kleeman	Littleton	CO
Angie	Mackey	Littleton	CO
Lennie	Maen	Littleton	CO
Roberta	Moore	Littleton	CO
Christine	Olsgard	Littleton	CO
Barbara	Schriefer	Littleton	CO
Amy	Sherwood	Littleton	CO
Janet	Shin	Littleton	CO
Linda	Sparks	Littleton	CO
Donna	White	Littleton	CO
Kathy	Winterburn	Littleton	CO
Steve	Tempelman	Lone Tree	CO
Mike	Winget	Longmint	CO
Winter	Ball	Longmont	CO
Robert	Bell, III	Longmont	CO
Ronald	Brown	Longmont	CO
Diane	Danby	Longmont	CO
Jeanne	Dennison	Longmont	CO
Leroy	Frankel	Longmont	CO
Christina	Hildebrandt	Longmont	CO
Kathleen	Hill	Longmont	CO
Melanie	Leather	Longmont	CO
Jason	Nardell	Longmont	CO
Joan	Paskewitz	Longmont	CO
John	Pinezich	Longmont	CO
Amelia	Schachter	Longmont	CO
Penny	Valentine	Longmont	CO
Priscilla Dean	Vance	Longmont	CO
Katherine	Anderson	Louisville	CO
George	Hartman	Louisville	CO
Nancy	Hartman	Louisville	CO
Craig	Holm	Louisville	CO
Janet	Warden	Louisville	CO
Belinda	Biddle	Loveland	CO



Rina	Drori	Loveland	CO
Kay	Glinsman	Loveland	CO
Sharon	Hamm	Loveland	CO
Shelley	Kilbon	Loveland	CO
Deana	Mueller	Loveland	CO
Delcie	Robeson	Loveland	CO
Donna Marie	Slack	Loveland	CO
Kristen	Solano	Loveland	CO
Wes	Stobbe	Loveland	CO
Didi	Summerhawk	Loveland	CO
Antoinette	Valdez	Loveland	CO
Harold	Wagner	Loveland	CO
Judy	Wood	Loveland	CO
Jessica	Van Antwerp	Lyons	CO
Jerry	Unruh	Manitou Springs	CO
Thomas	Wilson	Manitou Springs	CO
Cecily	Anne	Montrose	CO
Kathy	Crist	Montrose	CO
Richard	Gray	Montrose	CO
Mike	Robinette	Montrose	CO
James	Schurz	Montrose	CO
Michele	Lauren	Monument	CO
Rebecca	Lawson	Monument	CO
Martha	Turobiner	Monument	CO
Carrie	Yanke	Monument	CO
Claudia	Bourks	Morrison	CO
Shawn	Dubach	Morrison	CO
Bill	Dvorak	Nathrop	CO
Mark	Moll	Nederland	CO
Barb	Panneton	Nederland	CO
Dan	Sweeney	Nederland	CO
Laurelyn	Baily	Northglenn	CO
Lisa	Foxwell	Norwood	CO
Barbara	Duin	Pagosa Springs	CO
Eric	Polczynski	Pagosa Springs	CO
Brandon	Wirz	Pagosa Springs	CO
Kay	Hannah	Paonia	CO
Carol	Schott	Paonia	CO
Brad	Bittan	Parker	CO
Ron	Blidar	Parker	CO
Irini	Dieringer	Parker	CO
Janelle	George	Parker	CO
Janelle	George	Parker	CO
Deanna	Larimer	Parker	CO
Mike	Moreno	Parker	CO
Michael	Peterman	Parker	CO
Benjamin	Sommers	Parker	CO



Connie	Davis	Pine	CO
Brian	Geddes	Pine	CO
Elaine	Palmquist	Pine	CO
Dana	Sanchez	Pine	CO
David	Arent	Pueblo	CO
Roz	Connor	Pueblo	CO
Dusty	Cordell	Pueblo	CO
Earl	Poteet	Pueblo	CO
Kaitlyn	Pullara	Pueblo	CO
Melissa	Spengler	Pueblo	CO
Jan	Spinuzzi	Pueblo	CO
Mike	Campbell	Ridgway	CO
Dana	Ivers	Ridgway	CO
P.J.	Breslin	Rifle	CO
Karen	Anderson	Rollinsville	CO
Shakti	Wood	Rollinsville	CO
Carol	Pierce	Rye	CO
Heidi	Rain	Sag Harbor	CO
Sue	McHenry	Silverthorne	CO
Barry	Rubenstein	Silverthorne	CO
Marnie	Gaede	South Fork	CO
Kirk	Aigner	Steamboat Springs	CO
Malaika	Thompson	Steamboat Springs	CO
Lynette	Rynders	Strasburg	CO
Jonette	Bronson	Telluride	CO
Megan	E Baker	Thornton	CO
kathleen	hamlin	Thornton	CO
John	Harris	Thornton	CO
Diane	Quinlivan	Thornton	CO
Stephen	Fredman	Timnath	CO
James	Fisher	Trinidad	CO
Linda	Burt	Ward	CO
Aaron	Hackett	Wellington	CO
Patricia	Acks	Westminster	CO
Charles	Martin	Westminster	CO
Fred	Nadel	Westminster	CO
Melanie	Peschel	Westminster	CO
Jordan	Petrone	Westminster	CO
Jay	Treat	Westminster	CO
Colette	Winslow	Westminster	CO
Natalie	Quiet	Wheat Ridge	CO
Andi	Shotwell	Wheat Ridge	CO
Jaimee	Stransky	Wheat Ridge	CO
Kathy	Tolman	Wheat Ridge	CO
David	Trujillo	Wheat Ridge	CO
Michael	Marquardt	Whitewater	CO
Deborah	Hawley	Windsor	CO



Patricia	Dobson	Woodland Park	CO
Diane	Evergreen	Woodland Park	CO
Cindy	Moeckel	Ashford	CT
Jeanne	Tanner	Ashford	CT
Maureen	Brouillard	Avon	CT
Randi	Byron	Avon	CT
Edward	Kaufman	Avon	CT
Chris	Michael	Avon	CT
Norman	Sandel	Beacon Falls	CT
Sabine	Lang	Bethany	CT
Sheri	Bresson	Bethel	CT
Paul	Madzik	Bethel	CT
Janice	Cashell	Bethlehem	CT
Stephanie C.	Fox	Bloomfield	CT
Karen	Dahl	Branford	CT
Carolyn	Graham	Branford	CT
Fred	Guida	Branford	CT
Pat	Lenz	Branford	CT
Sharon	McNamara	Branford	CT
Robin	Nadel	Branford	CT
Lisa	Haut	Bridgeport	CT
Ginnie	Preuss	Bridgeport	CT
Laura L	Wagner	Bridgeport	CT
Barbara	Bogart	Brookfield	CT
Janet	Booth	Brooklyn	CT
Jodi	Attwood	Cheshire	CT
Kim	Block	Cheshire	CT
Ruth	Drouin	Cheshire	CT
Meghan	Frost	Cheshire	CT
George	Sanhueza	Clinton	CT
Alison	Zyla	Clinton	CT
Patricia and Robert	Gilbert	Cromwell	CT
Marie	Neville	Cromwell	CT
Judy	Amarah	Danbury	CT
Jane	Berger Herschlag	Danbury	CT
Cindy	Girgenti	Danbury	CT
Jose	Greco	Danbury	CT
Carolyn	Jack	Danbury	CT
Christopher	Tumolo	Danielson	CT
Thomas	Zoubek	Darien	CT
Maureen	McKeon	Dayville	CT
Salli	Donkin	Deep River	CT
Joseph	Gulas	Derby	CT
Gail	Wing	Derby	CT
Cathy	Valley	East Haddam	CT
Eva	DeVos-Jaggs	East Hampton	CT
Katherine	Kowalczyk	East Hampton	CT



Gary Wolf	Ardito	East Haven	CT
Mary	Goetz	East Haven	CT
Melissa	Savilonis	Enfield	CT
Linda	Smyth	Enfield	CT
Victoria	DeSarno	Fairfield	CT
Laura	Ehrenkranz	Fairfield	CT
Todd	Gukelberger	Fairfield	CT
Shawn	O'Sullivan	Fairfield	CT
Debbie	Crosset	Granby	CT
Michele	Soddano	Granby	CT
William	Carboni	Groton	CT
Nancy	Bohan	Guilford	CT
John	C	Guilford	CT
Elizabeth	Johnston	Guilford	CT
Su-Lin	Carbonelli	Hamden	CT
Sandra	Gogliettino	Hamden	CT
Lauren	Moss-Racusin	Hamden	CT
Elizabeth	Werner	Hamden	CT
Hayley	Berliner	Hartford	CT
Judy	Colligan	Hartford	CT
Patrick	Fischer	Hartford	CT
Aart	Hoogenboom	Hawleyville	CT
Judith	Bachand	Jewett City	CT
Pietra	McNamara	Jewett City	CT
Christopher R	Miller	Jewett City	CT
Dawn	Boothe	Lebanon	CT
Joann	Koch	Lebanon	CT
Margaret	Dillon	Litchfield	CT
Kevin	Walsh	Madison	CT
Terence	Bleakley	Manchester	CT
Enid	Breakstone	Manchester	CT
Jennifer	Drysdale	Manchester	CT
Joan	Packer	Manchester	CT
Elizabeth	Polglase	Manchester	CT
Sandra	Lambert	Mansfield Center	CT
Rose	Elcsics	Meriden	CT
Barbara	Libby	Meriden	CT
Gee	Simmons	Meriden	CT
Sara	Waller	Meriden	CT
Sarah	Hill	Middlebury	CT
Colette	Breton	Middletown	CT
terri	coleman	Middletown	CT
Jill	Alibrandi	Milford	CT
Robin	Covino	Milford	CT
William	Steinmayer	Mystic	CT
Steven	Andrychowski	New Britain	CT
David	Dougherty	New Britain	CT



Ashwinee	Sadanand	New Britain	CT
Alexandra	Donati	New Canaan	CT
Elizabeth	Teichgraeber	New Canaan	CT
Robert	Gerosa	New Fairfield	CT
Elizabeth	Flournoy	New Haven	CT
Matthew	Ford	New Haven	CT
Dolores	Guarino	New Haven	CT
Peter	Maguire	New Haven	CT
Randi	Saslow	New Haven	CT
Sharon	Tee	New Haven	CT
Lucy	Regan	New London	CT
Peter	Aron	New Milford	CT
Bert	Goff	New Milford	CT
Carol	Shubin	New Milford	CT
Robert	Fritsch	Newington	CT
Ken	Martin	Newtown	CT
Leah Raechel	Killeen	Niantic	CT
William	Thomas	Norfolk	CT
Lindsay	Suter	North Branford	CT
Pete	Carter	North Granby	CT
Simon	Kerrison	North Granby	CT
Sheryl	Pierson	North Granby	CT
Charlie	Burns	Norwalk	CT
Lea	Coreau	Norwalk	CT
Lisa	Gengo	Norwalk	CT
Howard	Gross	Norwalk	CT
Jamie	Morvitz	Norwalk	CT
Travis	Murphy	Norwalk	CT
Michelle	Speranza	Norwalk	CT
Terri	Tylo	Norwalk	CT
Janet	Signore	Oakville	CT
Pasquale	Vairo	Old Greenwich	CT
Caryn	Davis	Old Lyme	CT
Stephen	Diamond	Old Lyme	CT
Sheila	Powers	Old Saybrook	CT
Elizabeth	Steffen	Old Saybrook	CT
Lauren	LeBlanc	Oxford	CT
Melanie	Lavimoniere	Plainfield	CT
Heather	Wilkins	Portland	CT
Jessica	Rae	Prospect	CT
Valerie	Charbonneau	Putnam	CT
Sandi	Prince	Redding	CT
Kirk	Badeau	Salem	CT
Anne	Bowen	Salisbury	CT
Karla and Peter	Priepke	Sandy Hook	CT
Mary	Weiner	Sandy Hook	CT
Country	Maron	Seymour	CT



Nancy	Marcho	Shelton	CT
Greg	Saracino	Shelton	CT
Tammy	Banks	Simsbury	CT
Marjorie	Kniola	South Windsor	CT
Sarah	Livingston	South Windsor	CT
Marie	Robison	Southington	CT
Kay	Breakstone	Stamford	CT
Trish	Dayan	Stamford	CT
Martin	Heslin	Stamford	CT
Kathryn	Johanessen	Stamford	CT
Ira	Kaplan	Stamford	CT
Victoria	Khazzam	Stamford	CT
Sam	M	Stamford	CT
Christina	Rhode	Stamford	CT
Milva	Tamburro	Stamford	CT
Elizabeth	Tuminski	Stamford	CT
James	Wright	Stonington	CT
Holly	Rawson	Storrs Mansfield	CT
Rae	Bogusky	Stratford	CT
William	Krinsky	Stratford	CT
Shamballa	Kawamoto	Suffield	CT
Cynthia	Obert	Thompson	CT
Philip	Dooley	Tolland	CT
Sharron	Laplante Md	Tolland	CT
Stephanie	Latham-Magee	Torrington	CT
Lona	Wilson	Torrington	CT
Abigail	Moran	Trumbull	CT
Jane	Morawski	Trumbull	CT
Joan	Sitomer	Trumbull	CT
Maure	Briggs	Vernon	CT
Lawrence	Bojarski	Vernon Rockville	CT
Kevin	Fitzgerald	Vernon Rockville	CT
Frances	Drescher	Wallingford	CT
Adelheid	Koepfer	Wallingford	CT
Robert L.	Pocobello	Wallingford	CT
John	Venter	Wallingford	CT
Kathy	Coe	Washington Depot	CT
Karen	Stansbury	Washington Depot	CT
Judy	Greene	Waterbury	CT
Jacqueline	McGrath Curtis	Waterbury	CT
Jeffrey	Samoska	Waterbury	CT
Elvira	Johns	Waterford	CT
Theodore	Johns	Waterford	CT
Richard	Marceau	Waterford	CT
Kathleen	Baxter	West Hartford	CT
Oakley	Duryea	West Hartford	CT
Brian	Makowski	West Hartford	CT



Stephen	Riege	West Hartford	CT
Bekah	Stein	West Hartford	CT
Joseph	Wasserman	West Hartford	CT
Tracy	Dempsey	West Haven	CT
Gerald	Lewis	West Haven	CT
Dominic	Percopo	West Haven	CT
Jay	Pocius	Westbrook	CT
Royal	Graves	Wethersfield	CT
Maria	Pace	Wethersfield	CT
Winn	Wilson	Willimantic	CT
Christine	Denning	Wilton	CT
Sarah	Hasted	Wilton	CT
Melissa	Novak	Windsor Locks	CT
Penelope	Abbott	Winsted	CT
Julie	Hayes	Winsted	CT
Katharine	Molnar	Winsted	CT
Glenn	Haig	Naples	DC
Merja	Harju	Vaasa	DC
Jane	Broendel	Washington	DC
Martha	Byers	Washington	DC
Anne	Cauman	Washington	DC
June	Confer	Washington	DC
Sarah	Dean	Washington	DC
Maude	Dews	Washington	DC
Paul	Emerson	Washington	DC
Sarah	Epstein	Washington	DC
Liz	Fife	Washington	DC
Louis	Fischer	Washington	DC
Emily	Fournier	Washington	DC
Mike	Gravitz	Washington	DC
Betsy	Grossman	Washington	DC
Shel	Grove	Washington	DC
Jeffrey	Gustafson	Washington	DC
Michael	Hindi	Washington	DC
Mark	Jenkins	Washington	DC
Brooke	Kane	Washington	DC
Richard	Kite	Washington	DC
Tatiana	Marquez	Washington	DC
Emma	Miniscalco	Washington	DC
Barry	Moyer	Washington	DC
Kenneth	Nesper	Washington	DC
Tom	Quinn	Washington	DC
Adam	Rivera	Washington	DC
Leonard	Rubin	Washington	DC
Steve	S	Washington	DC
Lida	Skrzypczak	Washington	DC
Colin	Smith	Washington	DC



Lynn	Kennedy	Camden Wyoming	DE
Kerry	Dietz	Claymont	DE
Mary	Fieni	Claymont	DE
Brenda Lee	Kilgore	Claymont	DE
Ken	Reynolds	Claymont	DE
Lee	B	Clayton	DE
Carol	Collins	Dover	DE
Kenneth	Kadlec	Dover	DE
Jennifer	Webster	Felton	DE
Thomas	Dawe	Frankford	DE
Diane	Faircloth	Hartly	DE
Jennifer	Emerle-Sifuentes	Hockessin	DE
Ellen	Homsey	Hockessin	DE
David	Bryan	Lewes	DE
Dorren	Casey	Lewes	DE
Patricia	Williams	Lewes	DE
Steven	Barlow	Lincoln	DE
Joan	Doblinger	Magnolia	DE
Linda	Frese	Magnolia	DE
Kathleen	Eaton	Middletown	DE
Marianne	Salamone	Middletown	DE
Laurie	Spraga	Middletown	DE
Henry	Bell	Millsboro	DE
Barbara	Sorgeler	Millsboro	DE
Kristen	Bossert	Milton	DE
John	Furnish	New Castle	DE
Sandra	Minnesang	New Castle	DE
Andrea	Saunders	New Castle	DE
Kristine	Cassar	Newark	DE
Christopher	Chapin	Newark	DE
Cynthia	Ruder	Newark	DE
Clifford	Schauble	Newark	DE
Cat	Tavani	Newark	DE
Emily	Cronin	Rehoboth Beach	DE
Roy	Jonesdougherty	Rehoboth Beach	DE
Laurel	Marshfield	Rehoboth Beach	DE
Pat	Bailey	Seaford	DE
Liz	Talley	Seaford	DE
Clara	Thomas	Seaford	DE
John and Elizabeth	Kramarck	Townsend	DE
Sarah	Clark	Wilmington	DE
Jared	Cornelia	Wilmington	DE
Amie	Corrado-Babe	Wilmington	DE
Deborah	Costas	Wilmington	DE
Joan	Goodfellow	Wilmington	DE
Kate	Jamal	Wilmington	DE
Patricia	Lane	Wilmington	DE



Sherry	Rogers	Wilmington	DE
Iris Patty	Yermak	Wilmington	DE
Suzanne	Conner	Alachua	FL
Tara	Roberts	Apalachicola	FL
Margaret	Cobb	Archer	FL
Miriam	Putterman	Atlantic Beach	FL
Margaret	Silver	Atlantic Beach	FL
Ronald	Silver	Atlantic Beach	FL
Iris	Daugherty	Avon Park	FL
Richard	Mann	Bartow	FL
Linda	Lambert	Bell	FL
Kathryn	Coutcher	Belleview	FL
Alfred	Jonas	Biscayne Park	FL
Kathy	Aub	Boca Raton	FL
Stacy	Bouilland	Boca Raton	FL
Rev. Elizabeth	Dodd	Boca Raton	FL
James	Forero	Boca Raton	FL
Melinda	Friedman	Boca Raton	FL
Silvia	Hall	Boca Raton	FL
Brad	Lipsig	Boca Raton	FL
Alan	Lipson	Boca Raton	FL
Steve	Lucas	Boca Raton	FL
Robert	O'Brien	Boca Raton	FL
Francis	Powers	Boca Raton	FL
Robin	Salter	Boca Raton	FL
Jeanne	Sozio	Boca Raton	FL
Roni	Strompf	Boca Raton	FL
Cristina	Tamayo	Boca Raton	FL
Claudia	Reed	Bokeelia	FL
Marie	Bloom	Bonita Springs	FL
Felicia	Sunderland	Bonita Springs	FL
Ann	Berkman	Boynton Beach	FL
Michelle	Corzine	Boynton Beach	FL
Paula	Fenda	Boynton Beach	FL
Justin	Mortimer	Boynton Beach	FL
Tami	Schreurs	Boynton Beach	FL
Elizabeth	Watts	Boynton Beach	FL
Caryn	Ackerman	Bradenton	FL
Candace	Allaman	Bradenton	FL
Diana	Cowans	Bradenton	FL
Ellen	Dash	Bradenton	FL
Christine	Foss	Bradenton	FL
Cheryl	Griesbach	Bradenton	FL
Krista	Lohr	Bradenton	FL
Stephen	Mahoney	Bradenton	FL
Richard	Ohlendorf	Bradenton	FL
Angelia	Savage	Bradenton	FL



Robert	Koenn	Brandon	FL
Greg	Gazzana	Brooksville	FL
Gabrielle	Granofsky	Brooksville	FL
Albertina	Henize	Brooksville	FL
Kathleen	Kelley	Brooksville	FL
Wendi	Myers	Brooksville	FL
Marjorie	Angelo	Bunnell	FL
Catherine	Cox	Bushnell	FL
Penny	Fleischman	Bushnell	FL
Ansley	Slingsby	Cantonment	FL
Mary Frances	VanHorn Harris	Cantonment	FL
Joyce	Britcher	Cape Coral	FL
Patricia	Christensen	Cape Coral	FL
Antoinette	Daab	Cape Coral	FL
Lisa	Hurley	Cape Coral	FL
Jeanette	Larson	Cape Coral	FL
Rachel	Smith	Cape Coral	FL
Julie	Thompson	Cape Coral	FL
Michael	Vonderheide	Cape Coral	FL
Sheree	Courtney	Casselberry	FL
Cameron	Mansfield	Casselberry	FL
Sarah	Roland	Casselberry	FL
Gabriel	Bruno	Chuluota	FL
Burton	Binner	Clearwater	FL
Diane	Dubendorff	Clearwater	FL
Rita	Garvey	Clearwater	FL
Joy	Hague	Clearwater	FL
Douglas	Hanke	Clearwater	FL
Jo	Jones	Clearwater	FL
Doretta	Miller	Clearwater	FL
Barb	Morrison	Clearwater	FL
Nancy	Neumann	Clearwater	FL
Patrick	O'Meara	Clearwater	FL
Stephanie	Ragusa	Clearwater	FL
Edith	Renton	Clearwater	FL
Barbara	Scheible	Clearwater	FL
Valerie	Sotrop	Clearwater	FL
Gary	Stickel	Clearwater	FL
Vincent	Veitas	Clearwater	FL
Susan	Biccum	Clermont	FL
Jean	Dibble	Clermont	FL
Stephen	Dickstein	Clermont	FL
Reid	Loveland	Clermont	FL
Rickey	Buttery	Cocoa	FL
Miguel	Gimenez	Coral Gables	FL
Gilda	Levinson	Coral Springs	FL
Deeny	Werkheiser	Coral Springs	FL



Linda	Headley	Cross City	FL
Diane	Baldwin	Dade City	FL
Charles	Hammock	Dade City	FL
Justin	Kreiser	Dade City	FL
Kelly	Kreiser	Dade City	FL
Lauren	Bas	Davenport	FL
Robert	Nobrega	Davenport	FL
Stephanie	Witkoski	Davie	FL
Charles	Davids	Daytona Beach	FL
Laurel	Fee	Daytona Beach	FL
Melissa	Neubauer	Daytona Beach	FL
Sharon	Rich	Daytona Beach	FL
Cheryl	Watters	Daytona Beach	FL
S.	Jordan	Deerfield Beach	FL
Henry	Kettelhut	Deerfield Beach	FL
Cheryl	McKinney	Deerfield Beach	FL
Nicole	Prescott	Deerfield Beach	FL
Denise	Smith	Defuniak Springs	FL
Susanne	Eules	Deland	FL
Mary	Workman	Deland	FL
Joan	Balfour	Delray Beach	FL
Kevin	Cresswell	Delray Beach	FL
Cheryl	Cusella	Delray Beach	FL
Marilyn	Filomia Garrett	Delray Beach	FL
Linda Ann	Marsch	Delray Beach	FL
Michael	Nutini	Delray Beach	FL
Lina	Poskiene	Delray Beach	FL
Da	Salzman	Delray Beach	FL
Alex	Savory	Delray Beach	FL
Wendy	Weldon	Delray Beach	FL
Andrew	Lazin	Deltona	FL
Patricia	Rimestad	Deltona	FL
Tracey	Dare	Doral	FL
J.B.	Ciesielski	Dunedin	FL
Jan Marie	Moore	Dunedin	FL
Megan	White	Dunedin	FL
Janine	Wright	Dunedin	FL
Bethany	Aiudi	Dunnellon	FL
Mary	Johnson	Edgewater	FL
Lisa	Annecone	Englewood	FL
Kerry	Mack	Englewood	FL
Aubrie	Rodriguez	Esteros	FL
Emily	Gerety	Eustis	FL
Tanya	Pierce	Eustis	FL
Dale	Shero	Fernandina Beach	FL
Pam	Koller	Flagler Beach	FL
Gloria	Muszynski	Flagler Beach	FL



Lillyam	Barberi	Fort Lauderdale	FL
Jo Ellen	Bate	Fort Lauderdale	FL
Geoffrey	Baumgartner	Fort Lauderdale	FL
Rick	Brott	Fort Lauderdale	FL
Michelle	Darbro	Fort Lauderdale	FL
Tina	Dimarco	Fort Lauderdale	FL
David	Drake	Fort Lauderdale	FL
Robert	Friedlander	Fort Lauderdale	FL
Sheila	Mandell	Fort Lauderdale	FL
Judith	Margolis	Fort Lauderdale	FL
Victoria	Olson	Fort Lauderdale	FL
Robert	P Oberdorf	Fort Lauderdale	FL
Barbara	Peterson	Fort Lauderdale	FL
Nicholas	Romano	Fort Lauderdale	FL
Janet	Schrager	Fort Lauderdale	FL
Mary Hope	Schwoebel	Fort Lauderdale	FL
Mike	Shasky	Fort Lauderdale	FL
Teri	Slagle	Fort Lauderdale	FL
Jeffrey	Tieger	Fort Lauderdale	FL
Patricia	Tyra	Fort Lauderdale	FL
Michael	Violante	Fort Lauderdale	FL
Linda	Williams	Fort Lauderdale	FL
Mark	Williams	Fort Lauderdale	FL
Allison	Zack	Fort Lauderdale	FL
Maria Mercedes	Zamora	Fort Lauderdale	FL
Tina	Bailey	Fort Myers	FL
Rick	Blanchett	Fort Myers	FL
Alison	Carville	Fort Myers	FL
Alea	Chevalier	Fort Myers	FL
Marshall	Flanigan	Fort Myers	FL
Susan	Goldstein	Fort Myers	FL
Karen	Hunter	Fort Myers	FL
Linda	Jennings	Fort Myers	FL
Sara	Lindabury	Fort Myers	FL
Sylvia	Richey	Fort Myers	FL
Jennifer	Scott	Fort Myers	FL
Lois	Willard-Livelli	Fort Myers	FL
Richard	Bourne	Fort Myers Beach	FL
Susie	Cassens	Fort Pierce	FL
Bianca	deLeon	Fort Pierce	FL
Kathleen	Grossman	Fort Pierce	FL
Dennis	H	Fort Pierce	FL
Laura	Hayes	Fort Pierce	FL
Margretta	Miller	Fort Pierce	FL
Linda	Milne	Fort Pierce	FL
Nancy	Stamm	Fort Pierce	FL
Tony	Turiano	Fort Pierce	FL



Susan	Severino	Frostproof	FL
Karen	Chappell	Ft. Pierce	FL
Mallory	Deuink	Gainesville	FL
Kathleen	Finnerty	Gainesville	FL
John	Furber	Gainesville	FL
Trina	Jones	Gainesville	FL
Denise	Lamoso	Gainesville	FL
Caroline	Lane	Gainesville	FL
Laird	Lorenz	Gainesville	FL
BJ	Trivedi	Gainesville	FL
Johnny	Wilson	Gainesville	FL
Nancy	Haarmann	Geneva	FL
Brittany	Schnitzler	Gibson	FL
Elizabeth	Kelch	Green Cove Springs	FL
Gerald	Wilkins	Greenacres	FL
Ellen	Walsh	Gulf Breeze	FL
Brian	Warren	Gulf Breeze	FL
Daniel	Stevens	Gulfport	FL
Joyce	Lahna	Hastings	FL
Patricia	Poock	Hernando	FL
Lucinda	Sheaks	Hialeah	FL
Mario	Velarde	Hialeah	FL
Angela	VanCleve	High Springs	FL
Mark	DeCrosta	Holiday	FL
Sonia	Perez	Holiday	FL
Valerie	Smith	Holiday	FL
Nancy	Thompson	Holiday	FL
Marcia	Zinteck	Holiday	FL
Henry	Bryant	Hollywood	FL
Ana	C	Hollywood	FL
Jamie	Dos santos	Hollywood	FL
Jennifer	Ehrenfried	Hollywood	FL
Raymond	Gibson	Hollywood	FL
Karyn	Gold	Hollywood	FL
Virginia	Mendez	Hollywood	FL
Felice	Schneider	Hollywood	FL
Grace	Wong	Hollywood	FL
Pascale	Clerie	Homestead	FL
Ann	Conway	Homestead	FL
A	W	Homestead	FL
Susan	Hayes	Homosassa	FL
Elaine	Schwartz	Homosassa	FL
Colleen	Adomaitis	Hudson	FL
Michael	Richmond	Intercession City	FL
Sandi	Williams	Islamorada	FL
Glenn	Barclift	Jacksonville	FL
Constance	Baughan	Jacksonville	FL



Gregory	Gaucher	Jacksonville	FL
Judith	Hankins	Jacksonville	FL
Felicity	Hohenshelt	Jacksonville	FL
Keren	Ortiz	Jacksonville	FL
Marian	Rees	Jacksonville	FL
Janet	Robinson	Jacksonville	FL
Monica	Smilko	Jacksonville	FL
Stephanie	Smith	Jacksonville	FL
Amy	Tajdari	Jacksonville	FL
Jess	Templeton	Jacksonville	FL
Debra	Wester	Jacksonville	FL
Leonard	Marshall	Jacksonville Beach	FL
Melanie	Marshall	Jacksonville Beach	FL
Beverley	Roth	Jensen Beach	FL
Diana	Calderone	Jupiter	FL
Laura	Klatt	Jupiter	FL
Gail	Ladd	Jupiter	FL
Catherine	Clevenger	Key West	FL
Samantha	Crandall	Key West	FL
Doug	Helliesen	Key West	FL
Michael	Stella	Key West	FL
Gina	Stiff	Kissimmee	FL
Jeffrey	Bains	Lady Lake	FL
Claudia	Miranda	Lake Mary	FL
Cynthia	Doughty	Lake Suzy	FL
Barbara	Cetrone	Lake Wales	FL
Hilary	Lubin Rausher	Lake Worth	FL
Lisanne	Panter	Lake Worth	FL
Robyn	Reichert	Lake Worth	FL
Hattie	Robinson	Lake Worth	FL
Mikki	Royce	Lake Worth	FL
Holly	Wilson	Lake Worth	FL
Susan	Mason	Lake Worth Beach	FL
David	Simms	Lake Worth Beach	FL
Edward	Bruner	Lakeland	FL
Michele	LaPorte	Lakeland	FL
Martha	Burton	Lakewood Ranch	FL
Owanza	di Mdina	Lakewood Ranch	FL
Karen	Heesch	Land O Lakes	FL
Kiara	Johnson	Land O Lakes	FL
William	Carbley	Largo	FL
Belinda	Collins	Largo	FL
Susan	DeWitt	Largo	FL
Linda	Lightning	Largo	FL
Lj	Marcelli	Largo	FL
Daniel	Morneau	Largo	FL
Kevin	Smith	Largo	FL



Angel	Webb	Largo	FL
Harriette	Weller	Largo	FL
Natasha	Yakovleva	Largo	FL
Randi	Justin	Lauderdale Lakes	FL
Lynette	Smith	Lecanto	FL
Bill	Both	Leesburg	FL
Diane	Miller	Leesburg	FL
Emily	Sagovac	Leesburg	FL
Ruth	Veley	Leesburg	FL
Cynthia	Ferrell	Longwood	FL
Mary	Helmers	Longwood	FL
Mike	Fogt	Lorida	FL
Suzy	Berkowitz	Loxahatchee	FL
Morley	Schloss	Loxahatchee	FL
Elsy	Shallman	Loxahatchee	FL
Lynn	Snyder	Loxahatchee	FL
Barbara	Hawkins	Lutz	FL
Heather	Johnson	Lynn Haven	FL
Larry	Benvenuti	Marathon	FL
Jill	Rupprecht	Marco Island	FL
Barbara	Z.	Mary Esther	FL
Geri	Ott	Matlacha	FL
Cricket	Blanton	Melbourne	FL
The Gideon Animal	Foundation	Melbourne	FL
Marcine	McBride	Melbourne	FL
Lucille	Serody	Melbourne	FL
Caryl	Speck	Melbourne	FL
Frances	Teders	Merritt Island	FL
James	Turner	Merritt Island	FL
Alejandro	Almirola	Miami	FL
Jennifer	Andrade	Miami	FL
Kristin	Arce	Miami	FL
Sylvana R	Arguello	Miami	FL
ROSA	BATLLE	Miami	FL
Marlene	Bicardi	Miami	FL
Elizabeth	Cano	Miami	FL
Deepak	Dadlani	Miami	FL
M S	Dillon Iii	Miami	FL
Maria Ines	Doti-Pels	Miami	FL
Raya	Engler	Miami	FL
Dory	Feldmann	Miami	FL
Kay	Garcia	Miami	FL
Esther	Garvett	Miami	FL
Alicia	Gelabert	Miami	FL
Joan	Giambanco	Miami	FL
Mari	Gomez	Miami	FL
Alvaro	Gutierrez	Miami	FL



Emily	Katz	Miami	FL
Dena	Lenard	Miami	FL
Tatiana	Medina	Miami	FL
Debi	Mohan	Miami	FL
Gaby	Monge	Miami	FL
Sarah	Mullins	Miami	FL
Gerry	Quintero	Miami	FL
Ginny	Rotolante	Miami	FL
Howard	Rouser	Miami	FL
Norma	Rouser	Miami	FL
AnaMaria	Salcedo	Miami	FL
Kristen	Sanchez	Miami	FL
Amina	Sid	Miami	FL
Martha	Singleton	Miami	FL
Tracy	Swope	Miami	FL
Maudie	Valero	Miami	FL
Johan	Van Dijk	Miami	FL
Simone	Wackenhut	Miami	FL
Bob	Brunn	Miami Beach	FL
Gretchen	Cassidy	Miami Beach	FL
Quida	Jacobs.	Miami Beach	FL
Ross	Kelsonpetit	Miami Beach	FL
Andreas	Ohland	Miami Beach	FL
Luisa	P	Miami Beach	FL
Susanna	Purucker	Miami Beach	FL
Celeste	VeZolles	Miami Beach	FL
Vitra	Garc	Miami Shores	FL
Eve-Marie	Lucerne	Micanopy	FL
Jamie	Thomas	Middleburg	FL
Tina	Beedle	Milton	FL
Mary	Gallagher	Milton	FL
Jo	Chapman	Mims	FL
Andrea	Chisari	Mims	FL
Diana	Krause	Mims	FL
Miriam	Moran	Miramar	FL
Diona	Young	Miramar	FL
Stacey	Mazza	Myakka City	FL
Harriett	Barrett	Naples	FL
Barbara	Berger	Naples	FL
Josephine	Biagi	Naples	FL
Cathy	Grassi	Naples	FL
Bill	Grover	Naples	FL
Judith	James	Naples	FL
Nancy	McLaughlin	Naples	FL
Kimberly	Panarelli	Naples	FL
Daniel	Rosenfeld	Naples	FL
Marsha	Schaub	Naples	FL



Ellen	Smith	Naples	FL
Cesarina	Somogy	Naples	FL
Darlene	Wolf	Naples	FL
Robert	Wolf	Naples	FL
Linda	Gazzola	Navarre	FL
Christina	Viljoen	Navarre	FL
Diane	Bonviso	New Port Richey	FL
Mitchell	Dormont	New Port Richey	FL
Duane	Gore	New Port Richey	FL
Lynda	Leibowitz	New Smyrna Beach	FL
Heather	Lutz	New Smyrna Beach	FL
Martha	Waltman	Newberry	FL
Nancy	DeForge	Nokomis	FL
Patricia	DeLuca	Nokomis	FL
Myra	Dewhurst	Nokomis	FL
Heather	M BRaut	Nokomis	FL
Red	Elisa Mendoza	North Miami	FL
Sandra	Remilien	North Miami	FL
Gail	Marsico	North Port	FL
Colonel	Meyer	North Port	FL
Michelle	Reynolds	North Port	FL
Pamela	Sell-Snider	North Port	FL
Barbara	Adler	Ocala	FL
Sandra	Baillie	Ocala	FL
Maggie	Berardi	Ocala	FL
Patrick	Brooks	Ocala	FL
Elsa	Caquias	Ocala	FL
Laura	Hein	Ocala	FL
Lois	Hemm	Ocala	FL
Todd	Jensen	Ocala	FL
Neenah	Lancaster-Riemer	Ocala	FL
Vincent	Petta	Ocala	FL
Linda	Reeves	Ocala	FL
Barbara	Schwartz	Ocala	FL
Daniel	Szymanski	Ocala	FL
Terri	Williams	Ocoee	FL
Rickert	Tuck	Oldsmar	FL
Roxan	Alfonso	Orlando	FL
Regina	Barakat	Orlando	FL
Gisele	Berbel	Orlando	FL
Kenny	Bowman	Orlando	FL
Marlynn	Canty	Orlando	FL
Eithne	Clarke	Orlando	FL
Maria	Cordova	Orlando	FL
Kelly	Eaves	Orlando	FL
Mark	Fox Sr	Orlando	FL
Seronica	Garrett	Orlando	FL



Danielle	Hipworth	Orlando	FL
Donald	Lilly	Orlando	FL
Margo	Marcano	Orlando	FL
Catherine	McNamara	Orlando	FL
Robert	Posch	Orlando	FL
Heidi	S	Orlando	FL
Rick	Sibson	Orlando	FL
Paula	Stevens	Orlando	FL
Heather	Woodman	Orlando	FL
Stephen	Brace	Ormond Beach	FL
Nathan	Collier	Ormond Beach	FL
Lisa	Koehl	Ormond Beach	FL
Dru	Greene	Osprey	FL
Tricia	Holliday	Oviedo	FL
Ashley	Hatchett	Palatka	FL
Rob	B	Palm Bay	FL
William	Fisk	Palm Bay	FL
Becki	Green	Palm Bay	FL
Bruna	Laurent	Palm Bay	FL
Susan	Linden	Palm Bay	FL
Tim	M Schofield	Palm Bay	FL
Lisa	Pagola Rivers	Palm Bay	FL
Jessica	Taliaferro	Palm Bay	FL
Charlot	Taylor	Palm Beach	FL
Nancy	Telese	Palm Beach	FL
George	Levine	Palm Beach Gardens	FL
Nancy	McBride	Palm Beach Gardens	FL
Dean	Onessimo	Palm Beach Gardens	FL
Diane	Fonda	Palm City	FL
Paul	Lima	Palm City	FL
Dennis	Clark	Palm Coast	FL
Stephen	Cohen	Palm Coast	FL
Joanne	Johnson	Palm Coast	FL
Scott	MacArthur	Palm Coast	FL
Lauren	Schoenleber	Palm Coast	FL
Susan	Morris	Palmetto	FL
Melissa	Abreu	Palmetto Bay	FL
Ally	Mora	Panama City	FL
Tim	Porter	Panama City	FL
Norma	Riccobene	Panama City	FL
Cassie	C	Panama City Beach	FL
Danelle	Kinion	Panama City Beach	FL
Corey	Brady	Pembroke Pines	FL
Maria	Castillo	Pembroke Pines	FL
Bennett	Stromberg	Pembroke Pines	FL
Marcia	Kellam	Pensacola	FL
Barbara	Lindsey	Pensacola	FL



Bonnie	Mclean	Pensacola	FL
Cindy	Murphy	Pensacola	FL
Chey	Richmond	Pensacola	FL
Sybil	Schneider	Pensacola	FL
Erin	Stephens	Pensacola	FL
Barbara	Walter-Kielich	Pensacola	FL
Lynn	Richardson	Pinellas Park	FL
Marvin	Bruggeman	Plant City	FL
William	Springer	Plant City	FL
Dayana	Avila	Plantation	FL
Julie	Long	Plantation	FL
Lilian	Burch	Pompano Beach	FL
Maggie	Davidson	Pompano Beach	FL
Mary	Dinino	Pompano Beach	FL
Tamah	Lettieri	Pompano Beach	FL
Michael	Malinick	Pompano Beach	FL
Mari	Mennel-Bell	Pompano Beach	FL
Ira	Raab	Pompano Beach	FL
Todd	Tracy	Pompano Beach	FL
Paul	Waller	Pompano Beach	FL
Susan	Dannelly	Ponte Vedra Beach	FL
Stephanie	Lewis	Ponte Vedra Beach	FL
Laurie	Campbell	Port Charlotte	FL
Anne	Ellis	Port Charlotte	FL
Laurie	Ellis	Port Charlotte	FL
Donna	Janke	Port Charlotte	FL
Judith	Peter	Port Charlotte	FL
Ewa & Zbigniew	Stein	Port Charlotte	FL
Lori Ann	Colon	Port Orange	FL
Sunny	Griffith	Port Orange	FL
Christine	Hampton	Port Orange	FL
Anthony	Hynes	Port Orange	FL
Eric	West	Port Orange	FL
Sylvia	Culver	Port Richey	FL
Dana	DeMarco	Port Saint Lucie	FL
Paula	Hanson	Port Saint Lucie	FL
Karen	Howard	Port Saint Lucie	FL
Gordon	Kelly	Port Saint Lucie	FL
Sandy	LeHew	Port Saint Lucie	FL
Lisa	Martin	Port Saint Lucie	FL
Jean	Schlofmitz	Port Saint Lucie	FL
Adria	Siraco	Port Saint Lucie	FL
Linda	Watters	Port Saint Lucie	FL
L	Lee	Pt Charlotte	FL
Marilyn	Batchellor	Punta Gorda	FL
Linda	Butler	Punta Gorda	FL
Cynthia	Gottschalk	Punta Gorda	FL



Linda	Richardson	Punta Gorda	FL
Rose Mary	Spadaccini	Punta Gorda	FL
Landis	Crockett	Quincy	FL
Timothy	Lippert	Riverview	FL
Mom	Placanica	Riverview	FL
Lise	Emond	Riviera Beach	FL
Fred	Blonder	Saint Augustine	FL
Betty	Dean	Saint Augustine	FL
Liz	Erpelding-Garratt	Saint Augustine	FL
Karen	Matulina	Saint Augustine	FL
Cecilia	Nevel	Saint Augustine	FL
Nancy	OByrne	Saint Augustine	FL
Karyn	Sederberg	Saint Augustine	FL
Christopher	Williams	Saint Augustine	FL
Ray	Kalinski	Saint Cloud	FL
Cathy	King-Chuparkoff	Saint Cloud	FL
Brandon	Kozak	Saint Cloud	FL
Karyn	Morales	Saint Cloud	FL
A Lynn	Raiser	Saint Johns	FL
Mary	Babineau	Saint Petersburg	FL
Dk	Bolen	Saint Petersburg	FL
Karin	Braunsberger	Saint Petersburg	FL
Babette	Bruton	Saint Petersburg	FL
D.	Colfer	Saint Petersburg	FL
Patricia	Cooney	Saint Petersburg	FL
Sandy	Geis	Saint Petersburg	FL
Michelle	Gould	Saint Petersburg	FL
Mary Ann	Holtz	Saint Petersburg	FL
Mr.Lynnward	Lacy	Saint Petersburg	FL
Doug	Landau	Saint Petersburg	FL
Meaghan	Leavitt	Saint Petersburg	FL
Jim	Loveland	Saint Petersburg	FL
George	Martin	Saint Petersburg	FL
Karen	Mibus	Saint Petersburg	FL
Caroline B.	Miller	Saint Petersburg	FL
Joann	Palladino	Saint Petersburg	FL
Rev Margaret	Raynolds	Saint Petersburg	FL
Ruth	Steger	Saint Petersburg	FL
Lupe	Torre	Saint Petersburg	FL
Samantha	Turetsky	Saint Petersburg	FL
John	Vo	Saint Petersburg	FL
Diana	Ward	Saint Petersburg	FL
Kathi	Ward	Saint Petersburg	FL
Julia	West	Saint Petersburg	FL
Lee	White	Saint Petersburg	FL
Jerry	Wolf	Saint Petersburg	FL
Bennie	Woodard	Saint Petersburg	FL



Leah	Stables	San Mateo	FL
Sandra	Boylston	Sanford	FL
Scott	Garrow	Sanford	FL
Allen	Dunham	Sanibel	FL
Jill	Janda	Sanibel	FL
Dennis	Toll	Sanibel	FL
Tracy	Rothstein	Santa Rosa Beach	FL
Mauricio	Carvajal	Santiago	FL
Mary Sue	Baker	Sarasota	FL
Peter	Burkard	Sarasota	FL
Maricel	Casals	Sarasota	FL
Hannah	Chupp	Sarasota	FL
Robert	Curtin	Sarasota	FL
Diana	Donovan	Sarasota	FL
Daniel	Gormley	Sarasota	FL
Athene	Grant	Sarasota	FL
Jessica	H	Sarasota	FL
Tobe	Halton	Sarasota	FL
Anne	Henry	Sarasota	FL
William	Johnson	Sarasota	FL
Rachel	Levey-Baker	Sarasota	FL
Marta	McLoughlin	Sarasota	FL
Suzanne	Murphy	Sarasota	FL
Kate	Orenic	Sarasota	FL
Stacey	Solum	Sarasota	FL
Laura	Staples	Sarasota	FL
Eric	Steinberg	Sarasota	FL
Linda	Thoresen	Sarasota	FL
Carlie	Doebereiner	Satellite Beach	FL
Susan	Lowe	Sebastian	FL
Donna	Marks	Sebastian	FL
Jane	Schnee	Sebastian	FL
Denis	Hanlon	Sebring	FL
Christine	Reeder	Sebring	FL
Steven	Cook	Seminole	FL
Mark	Huckel	Seminole	FL
Maureen	Kowsky	Seminole	FL
Linda	Perrigoue	Seminole	FL
Kevin	Silvey	Seminole	FL
Lynda	Hooper	Shalimar	FL
Amy	Anderson	Spring Hill	FL
Tony	Hartgrove	Spring Hill	FL
ReNae	Nowicki	Spring Hill	FL
Michelle	Piazza	Spring Hill	FL
Ricky	Sloan	Spring Hill	FL
William	von Zangenberg	Spring Hill	FL
Laura	Braly	St Augustine	FL



Whitney	Watters	St Augustine	FL
Daniel	Uiterwyk	St Petersburg	FL
Kristo	K	Stuart	FL
P	Nunez	Summerfield	FL
Trish	Dobereiner	Sun City Center	FL
Susan	Repp	Sun City Center	FL
Bernice	Smith	Sunrise	FL
Doug	Alderson	Tallahassee	FL
Jim	Aldrich	Tallahassee	FL
Richard	Baker	Tallahassee	FL
Hilary	Capstick	Tallahassee	FL
Rosemary	Colson	Tallahassee	FL
Patti	Dixon	Tallahassee	FL
Mike	Evans	Tallahassee	FL
Robert	Ganger	Tallahassee	FL
Melissa	Gaskins	Tallahassee	FL
JC	GAYHARTT	Tallahassee	FL
Leslie	Geller	Tallahassee	FL
Jason	Gibson	Tallahassee	FL
Cyndi	Hunt	Tallahassee	FL
Lisa	Jacobson	Tallahassee	FL
Robin	Martin	Tallahassee	FL
Carmen	Ramirez	Tallahassee	FL
Rebecca	Shiveler	Tallahassee	FL
Brenda	Smith	Tallahassee	FL
William	Stone	Tallahassee	FL
Lauren	Tucker	Tallahassee	FL
Bob	Zeitlin	Tallahassee	FL
Nancy	Leefe	Tamarac	FL
Michele	Barnes	Tampa	FL
Gina aww	Benevento	Tampa	FL
Debra	Carter	Tampa	FL
Jeri	Cigrand	Tampa	FL
Joel	Cleveland	Tampa	FL
Jc	Crowley	Tampa	FL
Alison	Date	Tampa	FL
Fred	Davis	Tampa	FL
Linda	Fowler	Tampa	FL
Mary	Garcin	Tampa	FL
Karyn	Graham	Tampa	FL
Kimberly	Gronemeyer	Tampa	FL
Ryan	Harris	Tampa	FL
Phil	Heinlein	Tampa	FL
Bruce	Hoeksema	Tampa	FL
Patrick	Huey	Tampa	FL
Jeffrey	Kosarich	Tampa	FL
Kris	Lacy	Tampa	FL



David	Malcolm	Tampa	FL
Lisa	Mazzola	Tampa	FL
Teresa	Nordquist	Tampa	FL
Shari	O'Connor	Tampa	FL
Beth	Painter	Tampa	FL
Jim	Parker	Tampa	FL
Timothy	Petrites	Tampa	FL
Hans	Pierre-Louis	Tampa	FL
Jack	Steinberg	Tampa	FL
Martha	Van Neste	Tampa	FL
Roger	Vaughan	Tampa	FL
Linda	Vopicka	Tampa	FL
Jane	Wiley	Tampa	FL
Marsha	Elston	Tarpon Springs	FL
Christine	Gasco	Tarpon Springs	FL
Nancy	Pope	Tarpon Springs	FL
Suzy	Siegmann	Temple Terrace	FL
George	Craciun	Thonotosassa	FL
Marcia	King	Titusville	FL
Debra	Westman	Titusville	FL
Arline	Lohli	Trinity	FL
Jessie	Ferri	Valrico	FL
Rod	Stokes	Valrico	FL
Carol	Collier	Venice	FL
Linda	Lewis	Venice	FL
Joel	Malkerson	Venice	FL
Larry	Menden	Venice	FL
C	Day	Vero Beach	FL
Diane	Eisenhower	Vero Beach	FL
Laura	Guttridge	Vero Beach	FL
Brenda	James	Vero Beach	FL
Judith	King	Vero Beach	FL
Claudia	Miller	Vero Beach	FL
Ellen	Wagner	Vero Beach	FL
Gwenn	Schemer	Wellington	FL
Jenny	Bramlette	Wesley Chapel	FL
Kimberly	Vaz	Wesley Chapel	FL
Karen	Waldbart	Wesley Chapel	FL
Teresap	Woods	Wesley Chapel	FL
Jessica	Claudio	West Palm Beach	FL
Danny	King	West Palm Beach	FL
Shaun	Levin	West Palm Beach	FL
Andre	Meaux	West Palm Beach	FL
Robert	Ostrander	West Palm Beach	FL
Frederick	Ritter	West Palm Beach	FL
Norman	Lewis	Weston	FL
Arlene	Macintosh	Weston	FL



Cheryl	Rogers	Windermere	FL
Andria	Childs	Winter Garden	FL
Aprill	Bowen	Winter Haven	FL
Vincent	Geiger	Winter Haven	FL
Martie	Enfield	Winter Park	FL
Elissa	Eunice	Winter Park	FL
R.	Mesavage	Winter Park	FL
Shari	Yudenfreund-Sujka MD	Winter Park	FL
Valerie	Bryant	Winter Springs	FL
Carol	Lahy	Winter Springs	FL
Paula	Morgan	Winter Springs	FL
Kathleen	Sewright	Winter Springs	FL
Krishna	Mota		FL
Richard	Foreman	Albany	GA
Phyllis	Giwer	Alpharetta	GA
Erin	Joyce	Alpharetta	GA
Allison	Matthews	Alpharetta	GA
Patoue	Riboton	Anglet	GA
Christina	Williams	Arnoldsville	GA
David	Christman	Athens	GA
Kathryn	Cooper	Athens	GA
Andrea	Kendall	Athens	GA
Jessica	Magnarella	Athens	GA
William	Watts	Athens	GA
Rick	Beecher	Atlanta	GA
Sandra	Bragg	Atlanta	GA
Janis	Branneky	Atlanta	GA
Richard	Bright	Atlanta	GA
Sylvia	Briones	Atlanta	GA
Mary Ellen	Burgoon	Atlanta	GA
Leslie	Chanonhouse	Atlanta	GA
Lynne	Chimiklis	Atlanta	GA
Richard	Cruce	Atlanta	GA
Kathleen	Darling	Atlanta	GA
David	de Vries	Atlanta	GA
Mike	Doyle	Atlanta	GA
David	Dunlap	Atlanta	GA
Nancy	Edmondson	Atlanta	GA
Elaine	Eudy	Atlanta	GA
James	Goldberg	Atlanta	GA
Linda	Guthrie	Atlanta	GA
Brittany	Harold	Atlanta	GA
Freya	Harris	Atlanta	GA
Craig	Hill	Atlanta	GA
Nan	Hunter	Atlanta	GA
Ashlee	Jones	Atlanta	GA
Christopher	Juckins	Atlanta	GA



Gail	Kilpatrick	Atlanta	GA
Judy	Klaftra	Atlanta	GA
Mark	Koritz	Atlanta	GA
Christian	Lambrecht	Atlanta	GA
Cynthia	Manos	Atlanta	GA
Carole	Mathews	Atlanta	GA
William	McGoldrick	Atlanta	GA
Melissa	Miller	Atlanta	GA
Ellyn	Musser	Atlanta	GA
June	Neumark	Atlanta	GA
Carolyn	Potts	Atlanta	GA
Janine	Proctor	Atlanta	GA
Janine	Proctor	Atlanta	GA
Therese	Puffinburger	Atlanta	GA
Patricia	Reynolds	Atlanta	GA
Anthony	Ricciardi	Atlanta	GA
Peggy	Rogers	Atlanta	GA
Henry	Smith	Atlanta	GA
Rochelle	Stein	Atlanta	GA
Rob	Temple	Atlanta	GA
Rhonda D.	Wright	Atlanta	GA
Holly	Yeagle	Atlanta	GA
Ruth	Hood	Augusta	GA
Lawyer	Murray	Augusta	GA
Jean	Pressoir	Austell	GA
Sue	Boardman	Avondale Estates	GA
Camille C	Harvey	Avondale Estates	GA
Tracey	Flanagan	Ball Ground	GA
Christina	Chappell	Brookhaven	GA
Kathy	Saveland	Brunswick	GA
Alice	Rim	Buford	GA
Gary	Sanders	Buford	GA
Earl	Smith	Buford	GA
Juliann	Heilhecker	Canton	GA
Geneine	Payne	Canton	GA
Andrea	Moore	Carrollton	GA
Tiana	Brachel	Cartersville	GA
Barry	Medlin	Cartersville	GA
Lydia	Peters	Cave Spring	GA
Cindy	Wren	Clarkesville	GA
Rusty	Rollings	Cleveland	GA
Judy F.	Brouillette	Columbus	GA
Willie	D	Columbus	GA
James	Bloom	Conyers	GA
Louise	Viator	Conyers	GA
Gail Beth	Works	Conyers	GA
Anna	Sydnor	Covington	GA



Gary	Souders	Dahlonega	GA
Tabitha	Thomasson	Dahlonega	GA
Robert	Terry	Dallas	GA
Elizabeth	Kelly	Dalton	GA
Alexander	Spanjer	Dalton	GA
Melissa	Adams	Decatur	GA
Jerry	Banks	Decatur	GA
Hugh	Beasley	Decatur	GA
Debi	Combs	Decatur	GA
Paul	Cronin	Decatur	GA
James	Ferrara	Decatur	GA
Otis	Gray	Decatur	GA
Cat	Joseph	Decatur	GA
Randy	Kravis	Decatur	GA
Ad	Olansky	Decatur	GA
Cheryl	Parlato	Decatur	GA
Amy	Robinson	Decatur	GA
Rhonda	Rosser	Decatur	GA
Stan	Samuels	Decatur	GA
Ruth	Yurchuck	Decatur	GA
Shivangi	Singh	Dgdf	GA
Nancy	Howard	Douglasville	GA
Edgar	Garcialuna	Duluth	GA
Hitomi	K	Duluth	GA
Arliss	R	Duluth	GA
Robert	Russell	Duluth	GA
Arthur	Sheldon	Duluth	GA
Penny	DeNoble	Fairburn	GA
Doug & Elvira	Rivalsi	Fayetteville	GA
Cassie	Zavodny	Gainesville	GA
Charlotta	Ross	Gordon	GA
Mary Jane	DeLeeuw	Gray	GA
Elaine	Johnson	Hampton	GA
Tammy	Nealis	Hampton	GA
Anahata	Iradah	Hogansville	GA
Susan	Dzienius	Hoschton	GA
Deanka	Grisham	Jonesboro	GA
Georgeta	Burca	Kennesaw	GA
Dan	Harrigan	Kennesaw	GA
Pamela	Stogner	Kennesaw	GA
Robert	Hakes Jr.	Kingsland	GA
Cynthia	Allen	Lawrenceville	GA
Gloria	Navan	Lawrenceville	GA
Marco	Pardi	Lawrenceville	GA
Melissa	Martin	Lilburn	GA
Juanita	Puntasecca	Lilburn	GA
Kelly	Eaves	Loganville	GA



Margaret	Jones	Macon	GA
Riley	Canada II	Marietta	GA
Meredith	Erickson	Marietta	GA
Jenifer	Johnson	Marietta	GA
Catherine	Kommer	Marietta	GA
Theresa B	Neill	Marietta	GA
Lynn	Walston	Marietta	GA
Lynn	DeVos	Milledgeville	GA
Candace	Morris	Monroe	GA
Kurt-Alexander	Zeller	Morrow	GA
B.	Robinson	Newnan	GA
Colleen	Wysser - Martin	Norman Park	GA
JoAnn	Wright	Peachtree City	GA
Tamara	Betteridge	Peachtree Corners	GA
Frances	Story	Perry	GA
Sherrill	gary	Pinehurst	GA
Elimaris	Gonzalez	Pooler	GA
Michael	Saldutti	Port Wentworth	GA
Amy	Delaney	Powder Springs	GA
Dan	Mahoney	Ringgold	GA
Mary	Rutland	Rome	GA
Veronica	Bourassa	Rossville	GA
Victoria	Griffin	Roswell	GA
Jeffrey	Luther	Roswell	GA
Gisela	Schloss-Birkholz	Roswell	GA
Betty	Surprenant	Roswell	GA
Kate	Hamilton	Savannah	GA
Zareth	Jones	Savannah	GA
Anne	Roberts	Savannah	GA
Kathryn	Trussell	Savannah	GA
Robert	Tyson	Savannah	GA
Jeanne	Voxnaes	Savannah	GA
Mary	Provost	Senoia	GA
Irene	Kubosh	Smyrna	GA
Alan	MacLamroc	Smyrna	GA
Cathy	Martin	Smyrna	GA
Theodosia	Wade	Social Circle	GA
Jacque	Wells	Stockbridge	GA
Timothy	Gandy	Stone Mountain	GA
Mary	Haffey	Stone Mountain	GA
Kate	Ruland	Suches	GA
Sylvie	Raffray	Suwanee	GA
John	Brooks	Tate	GA
Mia	Moss	Temple	GA
Norbert	Mietus	Toccoa	GA
Janice	Parker	Toccoa	GA
Gerald	Cowart	Townsend	GA



Sheila	Blackburn	Villa Rica	GA
Carrol	Rose	Warner Robins	GA
Rae	Furcha	Whitesburg	GA
Jennifer	Taylor	Winder	GA
Linda	Behret	Woodstock	GA
Gary	Rollins	Woodstock	GA
Juliana	Kailihiwa	Captain Cook	HI
Jamie	Sawtell	Captain Cook	HI
Shannon	Velazquez	Captain Cook	HI
Michele	Nihipali	Hauula	HI
Mark	Fontaine	Hilo	HI
Dan	Kelley	Hilo	HI
Ruthie	Bernaert	Honokaa	HI
Nalei	Kahakalau	Honokaa	HI
Lorraine	Akiba	Honolulu	HI
Willow	Chang	Honolulu	HI
Duane	Choy	Honolulu	HI
Lauren	Gioe	Honolulu	HI
Leila	Ishiki	Honolulu	HI
Leah	Kane	Honolulu	HI
Deanna	Leon-Guerrero	Honolulu	HI
B. A.	Mcclintock	Honolulu	HI
Carol	Nakamura	Honolulu	HI
Marlene	Nishimura	Honolulu	HI
Robin	Swanson	Honolulu	HI
Sr.Helene	Wood	Honolulu	HI
Heidi	Holloran	Kahului	HI
Joslyne	Young	Kahului	HI
Robert	Crone	Kailua	HI
Fred	Harris	Kailua	HI
Thomas	Tizard	Kailua	HI
Kathleen	Hilliard	Kailua Kona	HI
Donna	Thelander	Kailua Kona	HI
Natalie	Alexander	Kaneohe	HI
Don	Cooke	Kaneohe	HI
Lory	Ono	Kaneohe	HI
Leah	Rampolla	Kaneohe	HI
Marlee	Breese	Kapaau	HI
Terry	Akana	Kapolei	HI
Susan	Trombley	Kapolei	HI
Lorraine	Barrie	Kihei	HI
Sandra	Forgan	Kihei	HI
Chaz	Huffman	Kihei	HI
Terry	Huth	Kihei	HI
Karin	Olson	Kihei	HI
Eve	Powers	Koloa	HI
Michael	Stauber	Koloa	HI



Jack	Rollens	Lahaina	HI
Jacqueline	Skill	Lahaina	HI
Gilmer	Borbo	Mililani	HI
Bo	Breda	Pahoa	HI
Dave	Kisor	Pahoa	HI
David	Mangel	Pahoa	HI
Susanne	Kiriaty	Paia	HI
Claire	Loridan	Papeete	HI
Helen	Scully	Pearl City	HI
Mary	TRUE	Pepeekeo	HI
Lisa	Kealoha	Volcano	HI
Diane	Ware	Volcano	HI
George	Kaopuiki	Wahiawa	HI
Tia	Pearson	Wahiawa	HI
Michele	Hondo	Wailuku	HI
Kristin	Stuthard	Waipahu	HI
Delta	Brown	Adel	IA
Cheryl	Kimberley	Ames	IA
Jo Ann	Kovar	Ames	IA
Rodolfo	Sanchez	Ames	IA
Mary	Sand	Ames	IA
Dana	Larsen	Anita	IA
Dave	Frank	Ankeny	IA
Tracy	Stessman	Ankeny	IA
Terry	Seedorff	Arlington	IA
Stephen	Gilbert	Aylesford	IA
Marilyn	Hawthorn	Bettendorf	IA
Leigh	Warren	Camanche	IA
Autumn	Headlee	Carlisle	IA
Dawn	Ask Martin	Cedar Falls	IA
Kevin	McKelvie	Cedar Falls	IA
Sue	Biederman	Cedar Rapids	IA
Elaine	Donovan	Cedar Rapids	IA
Beverly	Flint	Cedar Rapids	IA
Stuart	Francis	Cedar Rapids	IA
Raymond	Holder	Cedar Rapids	IA
Mindy	Kruckenber	Cedar Rapids	IA
Ryan	Stempke-Durgin	Cedar Rapids	IA
Marya	Zanders	Centerville	IA
Philip	Klein	Coralville	IA
Brooks	Obr	Coralville	IA
Rachel	Rovine	Coralville	IA
Mark	Soenksen	De Witt	IA
Barbara and Jim	Dale	Decorah	IA
Tania	Kamal-Eldin	Decorah	IA
Melissa	Abendroth	Des Moines	IA
C.Jean	Boomershine	Des Moines	IA



Marla	Feldhacker	Des Moines	IA
Angela	Fuller	Des Moines	IA
Daniel	Gan	Des Moines	IA
Robert	Newman	Des Moines	IA
Craig	Stafford	Des Moines	IA
Frank	Belcastro	Dubuque	IA
Antonino	Erba	Dubuque	IA
Alexander	Honigsblum	Dubuque	IA
Jen	Manders-Raney	Dubuque	IA
Thomasin	Ringler	Dubuque	IA
Roberta	White	Dubuque	IA
Charles	Winterwood	Dubuque	IA
Karen	Stafford	Elkhart	IA
Jon	Ryk	Ely	IA
Michelle	Benes	Fairfield	IA
Vesna	Glavina	Fairfield	IA
Hurd	Hess	Fairfield	IA
Robert	Lemlin	Fairfield	IA
Robert	Smistik	Fairfield	IA
JoAnne	Wilkins	Fairfield	IA
Judith	Neal	Fort Dodge	IA
Dean	DePree	George	IA
Lisa	Comeau	Glenwood	IA
Cathy	Grovenburg	Grinnell	IA
Daniel	Rosmann	Harlan	IA
Sandy	Beck	Iowa City	IA
Riley	Brannian	Iowa City	IA
David	Hempel	Iowa City	IA
Gerald	Kealey	Iowa City	IA
Wendy	Keen	Iowa City	IA
Patricia	Levin	Iowa City	IA
Michael J	Rotzler	Iowa City	IA
Melody	Smith	Iowa City	IA
Pat	Copenhaver	Iowa Falls	IA
Carlo	Bacci	Ira	IA
Todd	Southworth	Janesville	IA
Phil	Berthelsen	Kellogg	IA
Stephanie	Speltz	Lawler	IA
Cindy	Borske	Manchester	IA
Nichole	Holden	Marshalltown	IA
Cecilia	Fogarty	Mason City	IA
R.	Milbrath	Mason City	IA
Craig	Clapper	Mediapolis	IA
Carla	Wilson	Mitchellville	IA
Lynn	Muhs	Newton	IA
Anne	Burnett	Norwalk	IA
Nancy	Thompson	Ottumwa	IA



Rebecca	Skalsky	Runnells	IA
Bernardo	Alayza Mujica	Sioux City	IA
Emily	Johnson	Springville	IA
Sophie	Freudenberg	Stolberg	IA
David	Eash	Urbandale	IA
Bari	Hoskins	Urbandale	IA
Wendy	Niemeyer	Waterloo	IA
Jan	Blazanin	Waukee	IA
David	Brown	Waukee	IA
Michael	Zmolek	West Branch	IA
Winston	Huang	West Des Moines	IA
Aleda	Richardson	West Des Moines	IA
Stephen	Wunschel	West Des Moines	IA
Bruce	Johnson	Williamsburg	IA
Daniela	Rossi	Aberdeen	ID
Jacob	Thomas	Bellevue	ID
Anne	Egbert	Boise	ID
Eric	Jacobs	Boise	ID
Amanda	Lowe	Boise	ID
Beverly	Mitchell	Boise	ID
Shauna	Perenon	Boise	ID
Benjamin	Schultz	Boise	ID
Shelli	Schwasinger	Boise	ID
Mary	Steen	Boise	ID
Cherie	Sward	Boise	ID
James	Van Dinter	Boise	ID
Genny	Hoyle	Bonnors Ferry	ID
Alexander	Orman	Brighton	ID
Aaron	Amos	Burley	ID
William	Blair	Caldwell	ID
Robin	Lorentzen	Caldwell	ID
Barb	Crumpacker	Coeur D Alene	ID
Paula	Hodges	Coeur D Alene	ID
Mol	Swa	Donnelly	ID
Silvina	Parkin	Dover	ID
Marina	Cappas	Eagle	ID
Naomi	W	Eagle	ID
Chuck	Alexander	Emmett	ID
Nancy	Klinge	Garden City	ID
Cliff	Cunha	Hailey	ID
Andy	Ersfeld	Hailey	ID
Kenneth	Fisher	Hayden	ID
Dameon	Hansen	Idaho Falls	ID
Ronda	Reynolds	Idaho Falls	ID
Diana	Whiting	Ketchum	ID
Makayla	Sundquist	Kootenai	ID
Leo	Faddis	Kuna	ID



Martin	Bouffard	Meridian	ID
Frank	Driscoll	Meridian	ID
Kara	Bonine	Moscow	ID
Todd	Chenore	Nampa	ID
Victoria	Wade	Nampa	ID
Carmen	Chacon	Pocatello	ID
Vyonne	Jenks	Pocatello	ID
Jeannie	Belton-Rumple	Post Falls	ID
Susan	Herbst	Rathdrum	ID
Magaly	L	Sainte	ID
		Cããââ	
Halie	Andersen	Star	ID
Dave	K	Star	ID
Patricia	Diaz	Stites	ID
Nancy	Humphrey	Sun Valley	ID
Nicole	Parker	Twin Falls	ID
Gene	Majewski	Addison	IL
Venkatesan	Subramanyan	Alden	IL
Karen	Cullen	Alton	IL
John	Massman	Antioch	IL
Laurie	Poelking	Arlington Heights	IL
Linda	Werry	Arlington Heights	IL
Maria	Whelan	Arlington Heights	IL
Linda	Bridges	Athens	IL
Steve	Adkins	Aurora	IL
Deborah	Brown-Ridley	Aurora	IL
Hillary	Colby	Aurora	IL
Cynthia	Kirschling	Aurora	IL
Cathy	Meo	Aurora	IL
Ron	Anderson	Barrington	IL
Klay	Baur	Barrington	IL
Cynthia	Chatterjee	Barrington	IL
Laura	Davis	Barrington	IL
Brian	McCullough	Batavia	IL
John	Blaha	Belleville	IL
Linda	Duke	Belleville	IL
Janet	Horwitz	Belleville	IL
Jenny	Minelli	Belleville	IL
Samantha	Minelli	Belleville	IL
Lisa	Simonin	Belleville	IL
Mary	Sajdak	Belvidere	IL
Abbie	Beato	Berwyn	IL
Susan	Greenberg	Berwyn	IL
Cynthia	Arneson	Bloomington	IL
Sara	Demari	Bloomington	IL
Rick	Sutton	Bloomington	IL
Megan	Warren	Bloomington	IL
Melissa	Lawrence	Blue Island	IL



William	Boyd	Bolingbrook	IL
Joanne	Hamblin	Bolingbrook	IL
Diane	Vandiver	Bolingbrook	IL
Darrel	Bruck	Bourbonnais	IL
Greg	Reingruber	Brookfield	IL
Donna	Barrett	Buffalo Grove	IL
Barbara	Silverman	Buffalo Grove	IL
Gary	Mazzotti	Cantrall	IL
Jennifer	Needham	Carbondale	IL
Mark	Tribley	Carbondale	IL
Phyllis	Jenkins	Carlinville	IL
Blair	Alexander	Carpentersville	IL
Leslie	Edstrom	Carpentersville	IL
Patricia	Podboy	Carpentersville	IL
Debra	Kern	Cary	IL
John	Rosing	Cary	IL
Mary Ann	Black	Caseyville	IL
Eric	Benson	Champaign	IL
Nicholas	Bridgett	Champaign	IL
Debra	Jones	Champaign	IL
Tamara	Shidlauski	Champaign	IL
Nancy	Reinhart	Charleston	IL
Doris	Verkamp	Charleston	IL
Ananthanarayanan	Ramakrishnan	Chennai	IL
Lauren	Alanis	Chicago	IL
Robert	Anderson	Chicago	IL
Ellenita	Ayalin	Chicago	IL
John A	Beavers	Chicago	IL
Jennifer	Bissell	Chicago	IL
Gayle	Blakeslee	Chicago	IL
Penny	Blubaugh	Chicago	IL
Jessie	Bond	Chicago	IL
Beth	Braun	Chicago	IL
Helen	Briner	Chicago	IL
Patricia	Broderick	Chicago	IL
Mark	Brooker	Chicago	IL
Christina	Bueno	Chicago	IL
Joy	Bunton	Chicago	IL
Rev. Max	Burg	Chicago	IL
Carolyn	Campbell	Chicago	IL
Barbara	Chidester	Chicago	IL
Geri	Collecchia	Chicago	IL
Thomas	Corkran	Chicago	IL
Andre	Delattre	Chicago	IL
Valerie	Dilger	Chicago	IL
Debbie	Dillon	Chicago	IL
Sue	Dimbert	Chicago	IL



Kathryn	Dittemore	Chicago	IL
Ellen	Domke	Chicago	IL
Kathy	Dowds	Chicago	IL
Tracy	Drake	Chicago	IL
Evelpia	Drinis	Chicago	IL
Diane	Dunne	Chicago	IL
Martha	Dwyer	Chicago	IL
Regan	Ebert	Chicago	IL
Maureen	Ellis	Chicago	IL
Philip	Englert	Chicago	IL
Heather	Ervin	Chicago	IL
Christine	Etap	Chicago	IL
Alenka	Figa	Chicago	IL
Barry S.	Finkel	Chicago	IL
Lorri	Francis	Chicago	IL
Wendy	Friedman	Chicago	IL
Nicholas	Geeslin	Chicago	IL
Robin	Gols	Chicago	IL
Derek	Gonzalez	Chicago	IL
Macaire	Grambauer	Chicago	IL
Kendall	Granberry	Chicago	IL
Jill	Greenberg	Chicago	IL
Kathy	Greenholdt	Chicago	IL
Renee	Grigorian	Chicago	IL
Peter	Gunther	Chicago	IL
Michaeline	Hade	Chicago	IL
Mark	Hamilton	Chicago	IL
Susan	Hickey	Chicago	IL
Carolyn	Holmes	Chicago	IL
Dorothy	Holt	Chicago	IL
Chuck	Jesse	Chicago	IL
Michelle	Jorgensen	Chicago	IL
JoEllen	Kames	Chicago	IL
Jim	Kempner	Chicago	IL
Patrick	Kenny	Chicago	IL
Robert	Killeen	Chicago	IL
Diana	Kolaski	Chicago	IL
Maureen	Koneval	Chicago	IL
Daniel	Kragon	Chicago	IL
Rachel	Krucoff	Chicago	IL
Benjamin	Krumstok	Chicago	IL
Susan	Leibowitz	Chicago	IL
Blake	Lenoir	Chicago	IL
Bob	Lichtenbert	Chicago	IL
Joy	London	Chicago	IL
Chris	M	Chicago	IL
John	MacKey	Chicago	IL



John	Marro	Chicago	IL
Ann	McCabe	Chicago	IL
Dennis	McGee	Chicago	IL
Rosalie	McMenamin	Chicago	IL
Ron	Mendelblat	Chicago	IL
George	Milkowski	Chicago	IL
Krista	Miller	Chicago	IL
Daniel	Novak	Chicago	IL
Chris	O'Connell	Chicago	IL
Mary	Patchell	Chicago	IL
Morgan	Paulus	Chicago	IL
Bernadette	Payne	Chicago	IL
Lydie Mae	Peterson	Chicago	IL
Gloria	Picchetti	Chicago	IL
Dolores	Pino	Chicago	IL
Daniel	Polley	Chicago	IL
Carole	Pooler	Chicago	IL
Fred	Popp	Chicago	IL
Mark	Porter	Chicago	IL
Jamie	Reifman	Chicago	IL
Veronica	Renteria	Chicago	IL
Mary Ellen	Rice	Chicago	IL
Thomas	Ricobene	Chicago	IL
Elizabeth	Roberts	Chicago	IL
Lisa	Romano	Chicago	IL
Emily	Rosenberg	Chicago	IL
Thomas	Sarelas	Chicago	IL
Steve	Sato	Chicago	IL
Laura	Scherry	Chicago	IL
Jeffrey	Schomer	Chicago	IL
Lisa	Schrag	Chicago	IL
Robin	Schultz	Chicago	IL
David	Schwartz	Chicago	IL
Alice	Sedy	Chicago	IL
Georgia	Shankel	Chicago	IL
Cynthia	Solis	Chicago	IL
Marshall	Sorkin	Chicago	IL
Mary Ann	Sorokie	Chicago	IL
Karen	Stacey	Chicago	IL
Ronald	Stone	Chicago	IL
David	Stuart	Chicago	IL
Eric	Sullivan	Chicago	IL
Dwayne	Thomas	Chicago	IL
Tom	Valente	Chicago	IL
Emma	Veon	Chicago	IL
Ann	W	Chicago	IL
Randall	Webb	Chicago	IL



Meredith	West	Chicago	IL
David	Wilcox	Chicago	IL
Lauren	Williamson	Chicago	IL
Karen	Wilson	Chicago	IL
Carla	Winterbottom	Chicago	IL
Marie	Wiorski	Chicago	IL
Kimball	Wright	Chicago	IL
Michael	Yannell	Chicago	IL
Heather	Yargus	Chicago	IL
Cortney	Zaret	Chicago	IL
Susan	Zimny	Chicago	IL
Patrick	Comer	Clarendon Hills	IL
Carrie	Olds	Clinton	IL
Corina	Lang	Cobden	IL
Joseph	Getty	Collinsville	IL
Robert	Duy	Columbia	IL
Jill	Hornick	Crete	IL
Diane	Janicki	Crete	IL
Dee (Dolores)	Budelier	Crystal Lake	IL
William	Weller	Crystal Lake	IL
Melodie	Huffman	Danville	IL
Vida	Slattery	Darien	IL
Cheryl	Tuchbreiter	Davis	IL
Tessa	Fischer	Deerfield	IL
Liana	Gits	DeKalb	IL
Meryl	Greer Domina	DeKalb	IL
Alexander	Hamilton	DeKalb	IL
Sara	Schroeder	Des Plaines	IL
Alexander	Jones	Downers Grove	IL
Melissa	Mazias	Downers Grove	IL
Francis	S.	Downers Grove	IL
Peter	Schultz	Downers Grove	IL
Linda	Stevens	Downers Grove	IL
Russ	Ziegler	Downers Grove	IL
Judy	Genandt	Dundee	IL
Polly	Doyle	Durand	IL
Cheryl	Svoboda	East Dundee	IL
Shannon	Leitner	Edwardsville	IL
Kristy	Lindberg	Edwardsville	IL
Todd	Cisna	Effingham	IL
Sheila	Gut	Elburn	IL
Jeffery	Biss	Elgin	IL
Nancy	Lamia	Elgin	IL
Dale	Steichen	Elgin	IL
Dawn	Albanese	Elk Grove Village	IL
Dianne	Entwhistle	Elmhurst	IL
Clare	Groch	Elmhurst	IL



Charlotte	Jones	Elmhurst	IL
Jolinda	C.	Elmwood Park	IL
Rosanne	Cataldo	Elmwood Park	IL
Alice	Chase-Sieth	Elmwood Park	IL
Stacy	Cornelius	Elmwood Park	IL
Barbara	Holowczak	Elmwood Park	IL
Cindy	Moczarney	Elmwood Park	IL
Melanie	Gruenlinger	Erie	IL
Michelle	A	Evanston	IL
Nancy	Brown	Evanston	IL
Matt	Burns	Evanston	IL
Frank	Cavoto	Evanston	IL
James	Ducayet	Evanston	IL
Lynne	Firestone	Evanston	IL
Maureen	Fogerty	Evanston	IL
Jim	Forbes	Evanston	IL
Robert	Handelsman	Evanston	IL
Roger	Kushla	Evanston	IL
Ann	Leeds	Evanston	IL
Annette	LeVee	Evanston	IL
Catherine	Lott	Evanston	IL
Ben	Murray	Evanston	IL
Barbara	Peloquin	Evanston	IL
Jeffrey	Sanders	Evanston	IL
Susie	Cahill	Forest Park	IL
Frances	Schoonhoven	Forreston	IL
Diane	Beylen	Fox Lake	IL
Chris	Swientek	Fox Lake	IL
Joanne	Vander Heyden	Frankfort	IL
Angela	Clark	Freeport	IL
Becky	Connors	Galesburg	IL
Johanna	Ellison	Galesburg	IL
Christine	Fergusson	Galesburg	IL
Charles	Baumann	Geneva	IL
Joyce	Case	Geneva	IL
David	Evans	Geneva	IL
Frances	Nohling	Geneva	IL
Kate	Harder	Glen Ellyn	IL
M	Hoganson	Glen Ellyn	IL
Scott	Drucker	Glenview	IL
Judith	Parker	Glenview	IL
Jackie	Candela	Godfrey	IL
Marsha	Chomko	Granite City	IL
Kathy	Guerra	Granite City	IL
Cheryl	Weiss	Granite City	IL
Barbara	Mistele	Grayslake	IL
Ken	Phillips	Grayslake	IL



Nancy	DeSecki	Gurnee	IL
Marci	Moss	Gurnee	IL
Ruthann	Thoresen	Hampshire	IL
Ben	Sheppard	Hanover	IL
Michael	Smith	Harrisburg	IL
Nick	Scarim	Hennepin	IL
Delores	Stachura	Herrin	IL
Ed	Cornwell	Highland	IL
Sonya	Curry	Highland	IL
Linda	Montayne	Highland	IL
Karina	Oliveira	Highland	IL
L.	Abramson	Highland Park	IL
Marcus	Gottlieb	Highland Park	IL
Robin	Pinsof	Highland Park	IL
Ellene	Shapiro	Highland Park	IL
Linda	Sizemore	Highland Park	IL
Bradley	Budnik	Highwood	IL
Tammy	Beck	Hillsboro	IL
Dale	Janssen	Homer Glen	IL
Jeanette	Shutay	Homer Glen	IL
Maryann	Staron	Hometown	IL
M J	Strimbu	Homewood	IL
Susan	Lanes	Johnsburg	IL
Bert	Newsom	Joliet	IL
Barbara	Ruzicka	Joliet	IL
Anjali	Gotttreich	Kenilworth	IL
Yvonne	White	Kinmundy	IL
June	Byshenk	La Grange	IL
Christine	Grushas	La Grange	IL
Sharon	Haney	La Grange	IL
Clover	Krajicek	La Grange	IL
Mark	Novotny	La Grange	IL
Eric	Wollscheid	La Grange	IL
Diane	LaMagdeleine	La Grange Highlands	IL
Paul	Hill	La Grange Park	IL
Jeanne	Oursler	La Grange Park	IL
Michael	Tamm	La Grange Park	IL
Mary	Mathews	Lake Forest	IL
Louise	Quillman	Lake Forest	IL
Michael	Salgat	Lake Forest	IL
Kevin	Flynn	Lake Zurich	IL
Hailey	Wood	Lake Zurich	IL
Connie	Dunn	Lebanon	IL
Jennifer	Romans	Libertyville	IL
Joseph	Heiningr	Lincolnshire	IL
Cathryn	Bulicek	Lincolnwood	IL
Dorothy	Wiemerslage	Lincolnwood	IL



Louise	LaFrancis	Lisle	IL
Arlene	Norris	Lisle	IL
Michael	Page	Lisle	IL
Gabby	Schelthoff	Lisle	IL
Susan	Bradley	Lockport	IL
Ellen	Rendulich	Lockport	IL
Charles	Cook	Lombard	IL
Karen	Kennedy	Lombard	IL
Rick	Koselke	Loves Park	IL
Monica	Payden	Loves Park	IL
Borja	Rodriguez	Madrid	IL
Dawn	Wooten	Mahomet	IL
Ann	Wiseman	Mansfield	IL
Chuck	Novak	Manteno	IL
Michael	Heintz	Matteson	IL
Monica	Richardson	Matteson	IL
Sylvia	Byerley	Mattoon	IL
Avis	Fisher	McHenry	IL
Karli	Stern	McHenry	IL
Doris	Shultz	Melrose Park	IL
Terrence	Ward	Midlothian	IL
Kimberly	Srednick	Minooka	IL
Gerald	Gushleff	Mitchell	IL
Kim	Hall	Mokena	IL
Lenore	Reeves	Mokena	IL
David	Gustafson	Moline	IL
Kathy	Freese	Montgomery	IL
Jon	Cole	Morton Grove	IL
Pamela	Seubert	Morton Grove	IL
Julie	Robertson	Mount Olive	IL
Lana	May	Mount Prospect	IL
Madalyn	Redini	Mount Prospect	IL
Robert	Hughes	Mount Vernon	IL
Angie	Affolter	Mundelein	IL
Patti	Monaghan	Mundelein	IL
Brian	Klubek	Murphysboro	IL
Paula	LeVous	Murphysboro	IL
Peter	Ayres	Naperville	IL
Sandra	Couch	Naperville	IL
Bill	Dawe	Naperville	IL
Joseph	Kubal	Naperville	IL
Michael	Rynes	Naperville	IL
Margaret	Woodford	Naperville	IL
Daniel	Wagner	New Berlin	IL
John	Travis	Normal	IL
Jason	Igoe	Norridge	IL
Carol	Johnson	North Aurora	IL



Allison	Fradkin	Northbrook	IL
Karen	Peterson	Northbrook	IL
Richard	Peterson	Northbrook	IL
Jeremy	Rossmann	Northbrook	IL
Ellen	Sansone	Northbrook	IL
Sheila	Spica	Northbrook	IL
Bill	Theisen	Northbrook	IL
Debbie	Mills	O Fallon	IL
Carol	Arnquist	Oak Brook	IL
Paul	Clinch	Oak Brook	IL
Karen	Bopp	Oak Park	IL
Geoffrey	Greer	Oak Park	IL
Barb	Hauser	Oak Park	IL
Julianne	Kostolansky	Oak Park	IL
Kristin	Logerquist	Oak Park	IL
Mary E.	O'Kiersey	Oak Park	IL
Marie	Perkins	Oak Park	IL
Patricia	Pruitt	Oak Park	IL
Mary	Stanton	Oak Park	IL
Mary	Williams	Oak Park	IL
Bonita	Staas	Orangeville	IL
Cassandra	Stone	Oregon	IL
Donna	Campbell	Orland Park	IL
Kevin	Pell	Orland Park	IL
Angela	DeBolt	Oswego	IL
Tim	McCague	Ottawa	IL
Bill	Smith	Ottawa	IL
Randi	Holt	Palatine	IL
Pete	Sokop	Palatine	IL
Joe	Swierkosz	Palatine	IL
Jeanine	Novak	Park Forest	IL
Karen	Bravo	Park Ridge	IL
John	Hatzigiannis	Park Ridge	IL
Sarah	Odishoo	Park Ridge	IL
Winnie	Wrightway	Park Ridge	IL
John	Karvelis	Pecatonica	IL
Brenda	Eckberg	Pekin	IL
Julie	Ervin	Pekin	IL
Kenneth	Fugate	Peoria	IL
Joseph	Naidnur	Peoria	IL
David	Gross	Pinckneyville	IL
Corey	Lindstrom	Plainfield	IL
Phil	Mata	Plainfield	IL
Susan	Rook	Plainfield	IL
Sharon	Sullivan	Plainfield	IL
John	Urbonas	Plainfield	IL
Heidi	Steinert-Bresilge	Plano	IL



Tom	Frost	Quincy	IL
Matt	Kroner	Quincy	IL
Carolyn	Massey	Quincy	IL
Susan	Catt	Rankin	IL
Richard	Nelson	Richton Park	IL
Gabriel	Stanley	Richton Park	IL
Katharine	Christmas	River Forest	IL
Askold	Kozbur	River Forest	IL
Sabine	Oberberger	River Forest	IL
Deborah	Labb	Riverside	IL
Tonia	Howe	Rochelle	IL
Jennifer	Adams	Rockford	IL
Amanda	Real	Rockford	IL
Jerry	Swanson	Rockford	IL
Donna	Davis	Rolling Meadows	IL
Kathy	McKenna	Rolling Meadows	IL
Lisa	Jefko	Roscoe	IL
Barbara	Sydock	Roselle	IL
Janet	Bennett-Hanchon	Round Lake	IL
Allan	Kaplan	Round Lake	IL
Julie	Berberi	Saint Charles	IL
Julie	Griffith	Saint Charles	IL
Margaret	Sexton	Saint Charles	IL
Michael	Weaver	Saint Charles	IL
Grant	Wiegert	Savanna	IL
Jim	Atols	Schaumburg	IL
Carla	Hasegawa-Ahrendt	Schaumburg	IL
Aneesh	Sawlani	Schaumburg	IL
Christine	Schmidt	Schaumburg	IL
Nancy	Schmidt	Schaumburg	IL
Barbara	Tait	Shorewood	IL
Sandy	Webster	Shorewood	IL
Thomas	Humphrey	Skokie	IL
Susan	Maurer	Skokie	IL
Adrienne	Naumann	Skokie	IL
Pat	Rose	Skokie	IL
Fred	Soderberg	Skokie	IL
Ra	Szumal	Skokie	IL
John	Zamos	Skokie	IL
Patricia	Eberle	South Barrington	IL
Garrick	Balk	South Elgin	IL
Ira	Gerard	South Elgin	IL
Dorene	Herrmann	South Elgin	IL
Greg	Stawinoga	South Holland	IL
Edmund	Leahy	Spring Valley	IL
David	Connell	Springfield	IL
Patricia	Dostalek	Springfield	IL



Marcus	Willman	Springfield	IL
Sheila	Jones	Steger	IL
Paula	Propst	Steward	IL
Marie	Kovar	Stillman Valley	IL
Patty	Buttlere	Streamwood	IL
Stephen James	Bennett	Sycamore	IL
Javier	Aguilar	Urbana	IL
Susan	Bailey	Urbana	IL
Nathan	Holder	Urbana	IL
Robin	Kearton	Urbana	IL
Joanna	Kling	Urbana	IL
Lynne	Cruz	Vernon Hills	IL
Jane	Miller	Vienna	IL
Anice	Cook	Villa Park	IL
Elsa	Jones	Villa Park	IL
Richard	Swanson	Villa Park	IL
Joshua	Przybyla	Warrenville	IL
Tom	Prost	Waterloo	IL
Todd	Everett	Waukegan	IL
Eric	Edwards	West Chicago	IL
Bob	Gaskins	Westchester	IL
Mary	Muraski-Stotz	Westchester	IL
Karen	Obrien	Westmont	IL
Dori	Cole	Wheaton	IL
Kathy	Dolan	Wheaton	IL
John	Erhardt	Wheaton	IL
Rose	Greco	Wheaton	IL
Rheta	Johnson	Wheaton	IL
Fran	Stenberg	Wheaton	IL
James	Stuhlmacher	Wheaton	IL
Lucas	Urchell	Wheaton	IL
Nancy	Cowger	Wheeling	IL
Linda	Roberts	Willowbrook	IL
Susan	Balaban	Wilmette	IL
Stephen	Duck	Wilmette	IL
Jennifer	Harris	Wilmette	IL
Carol	Johnson	Wilmette	IL
Carolyn	Taylor	Wilmette	IL
Michael	Watkins	Wilmette	IL
Kathy	Schleicher	Winfield	IL
Leanne	Latona	Winnebago	IL
Stephen	Anderson	Winnetka	IL
J. D.	Forbes	Winnetka	IL
Kerry	Rogers	Winnetka	IL
Abigail	Fanestil	Wood Dale	IL
Penelope	Ewanic	Woodridge	IL
Debra	Bendis	Woodstock	IL



Larisa	Long	Woodstock	IL
Peter	Mark	Woodstock	IL
Gary	Meyer	Woodstock	IL
Vicki Ann	Zoch	Woodstock	IL
Diva	Don	Worth	IL
Bill	Lamorte	Worth	IL
Doris	Lein	Yorkville	IL
Julie	Dunn	Anderson	IN
Merrie	Thornburg	Attica	IN
Robin	Melchior	Avon	IN
James	Talton	Bedford	IN
Zilia	Balkansky-Selles	Bloomington	IN
Matt	Caldie	Bloomington	IN
Anna	Carver-Gay	Bloomington	IN
Victoria	Hilkevitch	Bloomington	IN
Jennifer	Lin	Bloomington	IN
Karen and Will	Lozow Cleary	Bloomington	IN
Cherlyn	Reynolds	Bloomington	IN
Marian	Shaaban	Bloomington	IN
ELlen	Stauffer	Bloomington	IN
Judith	Vitaliano	Bloomington	IN
Kevin	McCollough	Bourbon	IN
Michael	Guest	Carmel	IN
Katie	LaFollette	Carmel	IN
Diana	Lee	Carmel	IN
Di	Moreno	Carmel	IN
Adam	Rubin	Carmel	IN
Terri	Cummins	Cedar Lake	IN
Dixie	Springer	Chandler	IN
Judy	White	Clarksville	IN
Alicia	Bishop	Columbia City	IN
Frank	Tigue	Connersville	IN
Dakota	Carlton	Crawfordsville	IN
Karen	Darnell	Crown Point	IN
Richard	McConnell	Crown Point	IN
Jon	Moulesong	Demotte	IN
Tim	Diemer	Elkhart	IN
Sue	Filley	Elkhart	IN
Steve	Westlake	Elkhart	IN
Kenneth	Zike	Ellettsville	IN
Mark	Grassman	Evansville	IN
Nora	Rhan	Evansville	IN
Katie	Schemehorn	Fishers	IN
Emily	Bayer	Fort Wayne	IN
Barbara	Gelder	Fort Wayne	IN
Liza	Hamoy	Fort Wayne	IN
John	Kirchner	Fort Wayne	IN



Diana	Stafford	Fortville	IN
Richard	Gawthrop	Franklin	IN
Sharon	Baker	Goshen	IN
Sharon	Miller	Goshen	IN
Marie	Sepeta	Granger	IN
Rhoda	Alexander	Greencastle	IN
Marion	Kerr	Greenwood	IN
Heidi	Neely	Greenwood	IN
David	Thompson	Greenwood	IN
Paul	Goodson	Hagerstown	IN
Renay	Reato	Highland	IN
Julian	Corley	Hobart	IN
Todd	Clark	Indianapolis	IN
Colleen	Cleary	Indianapolis	IN
Matthew	Crippen	Indianapolis	IN
Kathy	Dickerman	Indianapolis	IN
Kyrie	Elesion	Indianapolis	IN
Charles	Happel	Indianapolis	IN
Bruce	Hlodnicki	Indianapolis	IN
Chessa Rae	Johnson	Indianapolis	IN
Darilynn	McCoy	Indianapolis	IN
Kathleen	O'Connell	Indianapolis	IN
Gregory	Robinson	Indianapolis	IN
William	Ryerson	Indianapolis	IN
Angela	Schumerth	Indianapolis	IN
Sandra	Setlik	Indianapolis	IN
Mary	Shaughnessy	Indianapolis	IN
Sally	Small	Indianapolis	IN
Deborah	Upchurch	Indianapolis	IN
Melissa	Cleaver	Jamestown	IN
Diane	Winkler	Jasper	IN
Deborah	Moore	Jeffersonville	IN
Taylor	Reed	Kendallville	IN
Alan	McPherson	Kewanna	IN
James	Watkins	Knox	IN
Russ	Cross	Ladoga	IN
Twila	Abt	Lafayette	IN
Devin	Kellerman	Lafayette	IN
April	Hathaway	Lakeville	IN
Diane	Soddy	Leo	IN
Arlene	Leas	Lexington	IN
Jeanne	Sipahigil	Liberty	IN
Bob	Vo	McCordsville	IN
Marion	Tidwell	Merrillville	IN
Nancy	Jahnel	Michigan City	IN
Stephen	Perkins	Michigan City	IN
Rachel	Saxon	Michigan City	IN



Melissa	Berkshire	Monticello	IN
Shirley	Tenney	Monticello	IN
Anne	Eliades	Muncie	IN
Cheryl	Simpkins	Muncie	IN
Patricia	Fleetwood	Nashville	IN
Elizabeth	Skelton	New Albany	IN
Tina	Doolen	Newburgh	IN
John	Felton	Newburgh	IN
Michael	Weaver	Noblesville	IN
Nancy	Milligan	Patricksburg	IN
Sharon	Murphy	Plainfield	IN
Ralph	Konchar	Portage	IN
Doris	Ashbrook	Richmond	IN
Nikki	Jewell	Richmond	IN
Donny	Seals	Salem	IN
John	Funderlic	Schererville	IN
Chelsea	Hirtzel	Seymour	IN
Catherine	Bolten	South Bend	IN
Jau	C	South Bend	IN
Joyce	Harrington	South Bend	IN
Peter	Martin	South Bend	IN
Diane	Miller	South Bend	IN
E	Ulrich	South Bend	IN
Jackie	Mellinger-Bradley	Summitville	IN
Bill	Gabbard	Sunman	IN
Kylie	Carrithers	Terre Haute	IN
Allison	Hinde	Terre Haute	IN
Jennifer	Roth	Terre Haute	IN
Don	Wleklinski	Terre Haute	IN
Tom	Hougham	Trafalgar	IN
Gerald	Rust	Troy	IN
Tracey	Robinson	Valparaiso	IN
James	Donahue	Vernon	IN
Joseph James	Hoess	Walkerton	IN
William	Pierce	Worthington	IN
Mary	Kraeszig	Zionsville	IN
S	Reiff	Zionsville	IN
J.	Leithwood	Aurora	KS
David	Davis	Basehor	KS
Tammy	Young	Basehor	KS
Elaine	Hansen	Colby	KS
Pat	Metzing	Gardner	KS
Virginia	Frizell	Great Bend	KS
Carol	Heiman	Hays	KS
Ken	Bell	Haysville	KS
Verena	Ketola	Independence	KS
Patricia	May	Independence	KS



Jenny	Sanders	Junction City	KS
Joyce	Girten	Kansas City	KS
Shannon	Kalebaugh	Kansas City	KS
Carrie	Luce	Kansas City	KS
Jeffrey M	Stone-Lyons	Kansas City	KS
Daviann	McClurg	Larned	KS
Muriel	Cohan	Lawrence	KS
Linda	Corbin	Lawrence	KS
Gary	Giachino	Lawrence	KS
Jeanne	Klein	Lawrence	KS
Rita	Mahoney	Lawrence	KS
Mary	Pike	Lawrence	KS
Timothy	Post	Lawrence	KS
Rita	Riley	Lawrence	KS
Veda	Joy	Leavenworth	KS
Melissa	Lough	Leavenworth	KS
Stephen	Keener	Lenexa	KS
Denise	White	Lewis	KS
Janet	Suelter	Lincoln	KS
Letitia	Dace	Manhattan	KS
Mary Ann	Fleming	Manhattan	KS
Kathe	Garbrick	Manhattan	KS
Judith	Abel	Mc Louth	KS
Nancy	Lengel	McPherson	KS
Dolores	Kowalczewski	Mission	KS
Mike	Lundgren	Mission	KS
Judy	Hileman	Morganville	KS
Darren	Cook	Nantwich	KS
Janie	Taylor	Newton	KS
Susan	Ancona	Olathe	KS
Anneta	Buster	Olathe	KS
Octavia	Pleas	Olathe	KS
Lisa	Smith	Olathe	KS
Stephen	Wurtz	Olathe	KS
Melissa	Swindell	Osawatomie	KS
Jeremy	Baptist	Overland Park	KS
Max	Barlow	Overland Park	KS
Michael	Barnes	Overland Park	KS
Linda	Carr	Overland Park	KS
Cammy	Colton	Overland Park	KS
Laura	Glenn	Overland Park	KS
Andrew	Henderson	Overland Park	KS
Kathy	Laird	Overland Park	KS
Mallory	McNicoll	Overland Park	KS
Sandra	Nelson	Overland Park	KS
Margie	Pryor	Overland Park	KS
D.K.	Weamer	Shawnee	KS



David	Ade	Topeka	KS
Nancy	Eckert	Topeka	KS
Mary	Peters	Topeka	KS
Marylou	Schmidt	Topeka	KS
Rebekah	Williamson	Topeka	KS
Isadora	Avett	Wichita	KS
Coleen	Flory	Wichita	KS
Courtney	Franklin	Wichita	KS
Lindsey	Hightower	Wichita	KS
Donovan	McCall	Wichita	KS
Alfred	Staab	Wichita	KS
Bruce	Hockley	Wynn Vale	KS
Georgios	Stavrou	-	KY
Marlene	Lehmkuhl	Bardstown	KY
Sarah S	Broomfield	Berea	KY
Judy	Miles	Berea	KY
Lee	Whitehall	Berry	KY
Rebecca	Davison	Clarkson	KY
Gianluca	Guaitoli	Covington	KY
Johnny	Hall	Dana	KY
Jeff	Thiemann	Florence	KY
Kathi	Wilder	Florence	KY
Kathy	McMath	Fort Thomas	KY
Tony	Menechella	Frankfort	KY
C.	Allen	Franklin	KY
Jonathan	Holmes	Franklin	KY
Anne	Autry	Ft Mitchell	KY
Ron	Plumb	Georgetown	KY
Karen	Roland	Greensburg	KY
Jane	Campbell	Harrodsburg	KY
Elizabeth	Butler	Henderson	KY
Cathy	Dale	Henderson	KY
Mike	Shields	Henderson	KY
Chuck	Summers	Henderson	KY
Ambre	Armstrong	Lexington	KY
Susan	B	Lexington	KY
Sonja	Birdsong	Lexington	KY
George	Bond	Lexington	KY
Cheryl	Cook	Lexington	KY
Tisha	Dehart	Lexington	KY
Jeff	Gearding	Lexington	KY
Colin	Goggin	Lexington	KY
Matthew	Hall	Lexington	KY
Rebecca	L.	Lexington	KY
Robert	Mitchell	Lexington	KY
Kevin	OHalloran	Lexington	KY
KorinDel	Olson	Lexington	KY



Bobby	Ray	Lexington	KY
John	Scott	Lexington	KY
Joshua	Seff	Lexington	KY
Paula	Thaxton	Lexington	KY
Shirley	Ackerman	Louisville	KY
Libby E	Berman	Louisville	KY
Emily	Boone	Louisville	KY
Christine	Brazzell	Louisville	KY
Rita	Butler	Louisville	KY
Linda	Cash	Louisville	KY
David	Crawford	Louisville	KY
Stacey	Dillingham	Louisville	KY
Bonnie	Donoho	Louisville	KY
Karen	Duckwall	Louisville	KY
Stephen	Dutschke	Louisville	KY
Janet	Falcone	Louisville	KY
Tim	Fleischer	Louisville	KY
Sharron	Foster	Louisville	KY
Elizabeth	Frey	Louisville	KY
Edward	Handley	Louisville	KY
Natalia	Laisure	Louisville	KY
Alan	Linville	Louisville	KY
Katheryne	Mitchell	Louisville	KY
Diane	Paolazzi	Louisville	KY
Dorothy	Poppe	Louisville	KY
Tina	Sallee	Louisville	KY
Denise	Spear	Louisville	KY
Joetta	Venneman	Louisville	KY
Janet	West	Louisville	KY
Pete	Williams	Louisville	KY
Gerold	Willing	Louisville	KY
Janie	Allen	Martin	KY
Scott	Grubb	Middlesboro	KY
Tiffany	Marsh	Midway	KY
Barbara	Clewett	Nicholasville	KY
Mark	Crowley	Owensboro	KY
Mary	Danhauer	Owensboro	KY
Bonnie	Powers	Owensboro	KY
Peggy	White	Owensboro	KY
Keith	Ca	Pewee Valley	KY
Camie	Rodgers	Radcliff	KY
Maegan	Thomas	Ryland Hght	KY
Lyndsey	Hewitt	Shepherdsville	KY
Lauretta	Nolen	Somerset	KY
Mafalda	Castro	South Williamson	KY
Raina	Mendez	Union	KY
Patricia	Nazzaro	Union	KY



Jo	Kellems	Vine Grove	KY
Dale	Kohler	Winchester	KY
David	White	Winchester	KY
Marilyn	Barber	Alexandria	LA
Walter	McClatchey	Alexandria	LA
Becky	Andrews	Baton Rouge	LA
Jon	Drago	Baton Rouge	LA
Brady	Mattsson	Baton Rouge	LA
Helen	Peebles	Baton Rouge	LA
Patricia	F	Covington	LA
Karen	Ryan	Covington	LA
Katie	Wood	Covington	LA
Sherrie	Darce	Denham Springs	LA
Margaret	Runfors	Donaldsonville	LA
Sandra	Mansi	Echo	LA
Nicholas D	Frederick	Erath	LA
Maureen	Rodriguez	Folsom	LA
Lynette	Bech	Franklinton	LA
Tamika	Stewart	Gretna	LA
David	Gurney	Hammond	LA
Rita	Buquoi	Harvey	LA
Steven	Hester	Harvey	LA
Gina	Lanier	Harvey	LA
Sara	Smith	Harvey	LA
Keyon	Jeff	Houma	LA
Kat	Ridenhour	Kenner	LA
Debbie	Criswell	Mandeville	LA
Elizabeth	Primes	Mandeville	LA
Randall	Foreman	Metairie	LA
Alan	Hart	Metairie	LA
Franklin I.	Hughes	Metairie	LA
Judith K	Johnson	Metairie	LA
Sandra	Rhein	Metairie	LA
Vivian	Blow	Monroe	LA
Aimee	Charbonneau	New Orleans	LA
Shawn	Hall	New Orleans	LA
Ryan	Hanson	New Orleans	LA
Virginia	Lowery	New Orleans	LA
Anne	McKinley	New Orleans	LA
Julia	McLellan	New Orleans	LA
Otho	Nash	New Orleans	LA
Tyra	Pellerin	New Orleans	LA
Harley	Quinn	New Orleans	LA
Jarrold	Simmons	Plaquemine	LA
Heather	Stuhlmann	Prairieville	LA
Johnny	Armstrong	Ruston	LA
Rachel	Demascal	Shreveport	LA



Mattie	Goodwin	Shreveport	LA
Bailey	Sarchet	Slidell	LA
Michon	Shinn	Slidell	LA
Pennie	Portie	Sulphur	LA
Brian	Hudson	Vidalia	LA
Kathryn	Lemoine	West Monroe	LA
Mr. and Mrs. Cregg	McCullin	West Monroe	LA
Dhaval	Patel	Westwego	LA
Steve	Groze	Youngsville	LA
Danielle	Cushion	Abington	MA
Karen	Moore	Acton	MA
Rachel	Ossmann	Acton	MA
Eric	Ranvig	Acton	MA
Ruth	Schemel	Acton	MA
Cathleen	Groves	Adams	MA
Marcia	Haas	Agawam	MA
Sharon	Koogler	Allston	MA
Vid	Sivan	Allston	MA
Sheila	Anderson	Amherst	MA
Jenny	Berggren	Amherst	MA
Shannon	Farrand-Bernardin	Amherst	MA
Jeanne	Giles	Amherst	MA
Carol	Kaminsky	Amherst	MA
Karen	Lennon	Amherst	MA
Janet	Lyman	Amherst	MA
Amy Sophia	Marashinsky	Amherst	MA
Sharon	Mcdonald	Amherst	MA
Jeremiah	Mew	Amherst	MA
Eliot	Moss	Amherst	MA
Debra	Scoon	Amherst	MA
MaryAnna	Foskett	Arlington	MA
Dan	Goguen	Arlington	MA
Kathryn	Leach	Arlington	MA
Curtis	Schroeder	Arlington	MA
Heidi	Selig	Arlington	MA
Jay	Weber	Arlington	MA
Timothy	Eddy	Ashburnham	MA
Kevin-Scott	Crawford	Ashby	MA
Ken	Kipen	Ashfield	MA
Tobi	Hoffman	Ashland	MA
Hilary	McGregor	Ashland	MA
Peter	Townsend	Ashland	MA
Debra	Mancini	Assonet	MA
Karin	Hemmingsen	Attleboro	MA
Lisa	Kunsch	Attleboro	MA
Sandra	Legasey	Auburn	MA
Lee	Jurman	Auburndale	MA



Susana	Gilboe	Becket	MA
Dan	Lamb	Becket	MA
Mark	Figenbaum	Bedford	MA
Carol	Kelly	Bedford	MA
Vanessa	Kirchner-Leida	Bedford	MA
Nancy	Smallenberger	Bedford	MA
Jay	Alexander	Belchertown	MA
Bonnie	Caron	Belchertown	MA
Kathleen	McHendry	Belchertown	MA
Sue	Nightingale	Belchertown	MA
Michael	Potishnak	Belchertown	MA
Marc	Laverdiere	Bellingham	MA
Janet	Ruggiero	Bellingham	MA
Cheryl	Shushan	Belmont	MA
Ann	Ribbens	Berlin	MA
Michael	Sloan	Beverly	MA
Leslie	Morgan	Billerica	MA
Millicent	Rothman	Bolton	MA
Mike	Budreski	Boston	MA
B	Coniglio	Boston	MA
Ciara	Jacques	Boston	MA
Margaret	Nelson	Boston	MA
Carmen	Patti	Boston	MA
Jeff	Schwefel	Boston	MA
Thomas	Williams	Boston	MA
Marie-Laurence	Yans	Boston	MA
Susan	Evans	Boxborough	MA
Deborah	Walsh	Boxford	MA
Loraine	Ferrara	Braintree	MA
Dave	Stauber	Braintree	MA
Lindi	Higgins	Brewster	MA
Daniel	Jones	Brewster	MA
Martha	Person	Brewster	MA
Maggie	Kilduff	Brighton	MA
Pong	Louie	Brighton	MA
Rachel	Most	Brighton	MA
L. Laurie	Toner	Brighton	MA
Elaine	Salvo	Brockton	MA
Irene	Behrman	Brookline	MA
Liza	Connelly	Brookline	MA
Mary Lou	Crimmins	Brookline	MA
Andrea	Doukas	Brookline	MA
Margot	Lenhart	Brookline	MA
Michael	Monroe	Brookline	MA
Michael	Picard	Brookline	MA
Isaiah	Plovnick	Brookline	MA
Cynthia	Snow	Brookline	MA



Janna	Giacoppo	Burlington	MA
Shannon	Joyce	Burlington	MA
Sandra	Denninger	Buzzards Bay	MA
Emily	Bradley	Cambridge	MA
Sonia	Dettmann	Cambridge	MA
Joyce	Devlin	Cambridge	MA
Douglas	Dodds	Cambridge	MA
Daniel	Gibson	Cambridge	MA
Carol	Goslant	Cambridge	MA
Clare	Goslant	Cambridge	MA
Kim	Goslant	Cambridge	MA
Shela	Hadley	Cambridge	MA
A	Hafrey	Cambridge	MA
Ryan	Houlette	Cambridge	MA
Maddie	Kinker	Cambridge	MA
Glenna	Lang	Cambridge	MA
Don	Lipsitt	Cambridge	MA
Hannah	MacKenna	Cambridge	MA
Jeb	Mays	Cambridge	MA
Rui	Ponte	Cambridge	MA
Maureen	Price	Cambridge	MA
Rob	Vandenabeele	Cambridge	MA
Bruce	Wood	Cambridge	MA
Victoria	English	Canton	MA
Christine	Piekarski	Canton	MA
John	Schaechter	Canton	MA
Bonnie	Miskolczy	Carlisle	MA
Grace	Diemand	Cataumet	MA
Steve	Adler	Charlton	MA
Margaret	Traina	Charlton	MA
Cherune	Clewley	Chelmsford	MA
Donald	Morgan	Chelmsford	MA
Elizabeth	Olson	Chelmsford	MA
Irene	Tilton	Chelsea	MA
Shannon	Griffin	Cheshire	MA
Dalila	Dos Santos	Chicopee	MA
Deborah	Coviello	Clinton	MA
Alexandra	Wahlstrom	Clinton	MA
Kathy	Berigan	Cohasset	MA
Bj	Moore	Cohasset	MA
John	Snee	Cohasset	MA
Susanne	Hale	Colrain	MA
Rebecca	Tippens	Colrain	MA
Robert	Beede	Concord	MA
Susan	Clark	Concord	MA
Karen	Kennedy	Concord	MA
Janet	Miller	Concord	MA



Kathleen	Walton	Concord	MA
Thad	Danielson	Conway	MA
Donald	Walker	Conway	MA
Pamela	Maxfield	Danvers	MA
Barbara	Hoch	Dedham	MA
Richard	Legault	Dighton	MA
Andrew	Billeb	Dorchester	MA
Satu	Carlsten	Dorchester	MA
Laura	Evans Durant	Dorchester	MA
Jordan	Longever	Dorchester	MA
Arianna	Maddox	Dorchester	MA
Sean	McKee	Dorchester	MA
Lisa	Cherrier	Douglas	MA
Shirley	Mosczyński	Douglas	MA
Ken	Canty	Dudley	MA
Billy	Bradford	Duxbury	MA
AnnMarie	Dunlap	Duxbury	MA
Carol	Friedman	Duxbury	MA
Philippa G.	Mulford	Duxbury	MA
Ms. Maria Celia	Hernandez	East Boston	MA
Edgar	Polanco	East Boston	MA
Thomas	Price	East Boston	MA
Bruce	Lancaster	East Falmouth	MA
Paula	Vincent-Cowan	Eastham	MA
Wendy	Fossa	Essex	MA
Ellen	Kaminski	Essex	MA
Holly L	Read	Essex	MA
Alyssa	Antonioli	Everett	MA
Christine	Leeman	Fairhaven	MA
Michelle	Malaspino	Fairhaven	MA
Ann Marie	Ross	Fall River	MA
Madeleine	Souza	Fall River	MA
Lin	Deats	Falmouth	MA
James	Hadcroft	Falmouth	MA
Melinda	Hall	Falmouth	MA
Kathleen	Mortenson	Falmouth	MA
Michael	Stone	Falmouth	MA
Peter	Johnson	Fitchburg	MA
Marcia	Merithew	Florence	MA
Enviro	Show	Florence	MA
Judith	Embry	Florida	MA
Cynthia	McGreevy	Foxboro	MA
Suzanne	Paquette	Foxboro	MA
Tammy	Goodwin	Framingham	MA
Maxwell	Jacob	Framingham	MA
Nina	Kornstein	Framingham	MA
Sara	Miller	Framingham	MA



Frank	Pilholski	Framingham	MA
Stephanie	Carlisle	Franklin	MA
Ronald	Huntley	Franklin	MA
David	Dragon	Gardner	MA
Tammy	King	Gardner	MA
Judy	Desreuisseau	Gill	MA
Melinda	Armistead	Gloucester	MA
Toni	Borge	Gloucester	MA
Lindsay	Crouse	Gloucester	MA
Wendy	Frontiero	Gloucester	MA
Richard	Gardner	Gloucester	MA
Lauren	Macchia	Gloucester	MA
Kay	O'Laughlin	Gloucester	MA
Christy	Park	Gloucester	MA
Jeanne	Williams	Gloucester	MA
Allen	Altman	Great Barrington	MA
Susan	Mackle	Great Barrington	MA
Margaret	Powell	Great Barrington	MA
Gabriele	Reinhart	Great Barrington	MA
Mona	Young	Great Barrington	MA
Carol	Letson	Greenfield	MA
Dorothy	Mclver	Greenfield	MA
Christa	Pylant	Greenfield	MA
Maressa	B	Hanson	MA
Deborah	O'Rourke	Harvard	MA
Jonathan	Clapp	Harwich	MA
Laya	Kovitch	Harwich	MA
Brenda	Agnew	Haverhill	MA
Wolfgang	Burger	Haverhill	MA
Peter	Kahigian	Haverhill	MA
Jim	Ayres	Haydenville	MA
Alan J	Nishman	Haydenville	MA
Donna	Austin	Hingham	MA
Elsa	Engelhart	Hingham	MA
Constance	Graham	Hingham	MA
Lisa	Howell	Holden	MA
Janice	Antonellis	Holliston	MA
Pat	Hyde	Holliston	MA
Andi	Gibson	Holyoke	MA
Lisa	Goldwyn	Hopkinton	MA
	veecougar@gmail.com		
Lisa	Harris	Hubbardston	MA
Sherry	Weiland	Hudson	MA
Paul	Paquin	Hull	MA
Lucinda	Wykle	Hull	MA
Eileen	Velez	Hyde Park	MA
Jim	Berry	Ipswich	MA
Catherine	Carney-Feldman	Ipswich	MA



David	Russell	Ipswich	MA
Grace	Sullivan	Ipswich	MA
Doris	Burford	Jamaica Plain	MA
Eileen	Costello	Jamaica Plain	MA
Dene	Crystal	Jamaica Plain	MA
D'Anna	Fortunato	Jamaica Plain	MA
Christina	Knapp	Jamaica Plain	MA
David	Miller	Jamaica Plain	MA
Rebecca	Rottapel	Jamaica Plain	MA
Ruth	Schechter	Jamaica Plain	MA
Mitchell	Shea	Jamaica Plain	MA
Doug	Shohan	Lee	MA
Ellen	Hand	Lenox	MA
Richard	Riedel	Lenox	MA
Barbara	Abraham	Leominster	MA
Catherine	Kappel	Leominster	MA
Richard	Thomas	Leverett	MA
Lenore	Fenn	Lexington	MA
Sandra	Gardiner	Lexington	MA
Lori	Parkinson	Lexington	MA
Alice	Trexler	Lexington	MA
Jeffrey	Axelrod	Lincoln	MA
Mary	Gershanoff	Lincoln	MA
Susan	Holland	Lincoln	MA
Terry	King	Lincoln	MA
Sofia	Montemayor-Thomas	Lincoln	MA
Michael	Boss	Littleton	MA
Shelley	Hartz	Littleton	MA
Cheryl	Mountain	Littleton	MA
Donalyn	Gross	Longmeadow	MA
Susan	Bagrowski	Lowell	MA
Theresa	Roach	Lowell	MA
Thomas	Bahr	Lunenburg	MA
Pat	Dudley	Lunenburg	MA
Fred	Moscowitz	Lunenburg	MA
Karyl	Stoia	Lynn	MA
Kim	Zwicker	Lynn	MA
Allison	Beaufort	Malden	MA
Melissa	Grondin	Malden	MA
Karen	Martakos	Malden	MA
Nancy	Mulrey	Malden	MA
Lucie	Burke	Marblehead	MA
Maureen	McCarthy	Marblehead	MA
Karen	Zieff	Marblehead	MA
Robert	Berry	Marion	MA
Lisa	G	Marlborough	MA
Leyalyn J	Grenfell-Lee	Marlborough	MA



Stephen	Washburn	Marshfield	MA
Chris	Wheeler	Marstons Mills	MA
Edwina	Frei	Mashpee	MA
Helen	Lozoraitis	Mattapoisett	MA
Veronica	Zolina	Maynard	MA
Elizabeth	Chiribi	Medford	MA
Denis	Dettling Kalthofer	Medford	MA
Ulrike	Dettling Kalthofer	Medford	MA
Betsy	Ehrenberg	Medford	MA
Judith	Genthner	Medford	MA
Deirdre	Morris	Medford	MA
Gretel	Munroe	Medford	MA
Wendi	Quest	Medford	MA
Matthew	Reardon	Medway	MA
Joan	Angelosanto	Melrose	MA
Maria	Grigoriadis	Melrose	MA
Rick M	Micciulla	Melrose	MA
Brooke	Sulahian	Melrose	MA
Carolyn	Barthel	Mendon	MA
Bettie	Paradis	Merrimac	MA
David	Fowler	Middleboro	MA
Francine	Traniello	Middleboro	MA
Susan	Cornelia	Milford	MA
Katherine	Cote	Milford	MA
Bruce	Olson	Milford	MA
Donna	Parente	Milford	MA
Jean	Phillips-Calapai	Milford	MA
Carol	Foster	Millbury	MA
Mike	McCool	Millbury	MA
Marianne	Connolly	Millis	MA
Lawrence	Newsham	Millis	MA
Sargon	Donabed	Milton	MA
Katie	L.	Milton	MA
Carol	Nealy	Monson	MA
Jonathan	Kennedy	Montague	MA
Timothy	Van Egmond	Montague	MA
Allen	Laine	Nahant	MA
George	Bain	Natick	MA
Df	Coleman	Natick	MA
Patricia	Tholl	Needham	MA
Eleanor	Thomas	Needham Heights	MA
Jodi	Ross	New Salem	MA
Susan	Elam	Newburyport	MA
Rebecca Wish	Esche	Newburyport	MA
Deb	Silke	Newburyport	MA
Lynn	Varney	Newburyport	MA
Richard	Welch	Newburyport	MA



Jonathan	Beit-Aharon	Newton	MA
Richard	Hassinger	Newton	MA
Lisa	Perrotta	Newton	MA
Dorothy	Brown	Newton Center	MA
Dorothy	Miller	Newton Center	MA
Debra	Kenney	Newton Upper Falls	MA
Rob	Smiley	Newton Upper Falls	MA
Katie	Maloney	Newtonville	MA
Andre	Martin	Newtonville	MA
Ana-Paula	Martins-Fernandes	North Andover	MA
Brenda	Murphy	North Andover	MA
Julie	Almonte	North Attleboro	MA
Michelle	Collar	North Attleboro	MA
Patrick	McDuff	North Billerica	MA
Jinny	Miranda	North Easton	MA
Charleen	Strelke	North Easton	MA
Andy	Berkvist	Northampton	MA
Virginia	Jastromb	Northampton	MA
Lily	M	Northampton	MA
Daphne T	Stevens	Northampton	MA
Howard K.	Beale, Jr.	Northborough	MA
Gilbert	Chase	Northborough	MA
Javier	Ramirez	Northborough	MA
Catherine	Staniunas	Northborough	MA
James	Vander Poel	Northborough	MA
Jane	Shanny	Norwell	MA
Lauren	Stone	Onset	MA
Robert	Gates	Peabody	MA
Sally	Kiebdaj	Peabody	MA
Gale	Lord	Peabody	MA
Robert	Plourde	Peabody	MA
Nancy	McRae	Pepperell	MA
Maria	Sacco	Pepperell	MA
Shirley	Borrero	Pittsfield	MA
Cory	Stoffa	Pittsfield	MA
Sheila	Barry	Plainfield	MA
Wayne	Cohen	Plainville	MA
Debbie	Moore	Plainville	MA
Rob	Adams	Plymouth	MA
Alexander	Fedorov	Plymouth	MA
Janice	Kelley	Plymouth	MA
Richard	McDonald	Plymouth	MA
Jay	Wennemer	Plymouth	MA
Roberta	Zallen	Plymouth	MA
Robert	Chmielinski	Quincy	MA
Marie-Louise	Jackson-Miller	Quincy	MA
Kathleen	Lewis	Quincy	MA



Ellen	Shannon	Quincy	MA
Henry	Marcy	Reading	MA
Ha	Lam	Revere	MA
Ally	Matteodo	Revere	MA
Gary	Thaler	Revere	MA
Peggy	Poirier	Rochdale	MA
Mindy	Maxwell	Rockport	MA
Lorraine	Gray	Roslindale	MA
John	Hess	Roslindale	MA
Sean	Scollins	Roslindale	MA
Brittany	Gravely	Roxbury	MA
Peg	Hewitt	Roxbury Crossing	MA
Laurie	Denis	Salem	MA
Matthew	Falconer	Salem	MA
Samantha	Giffen	Salem	MA
Karla	Kelley	Salem	MA
Maria	Pagano	Salem	MA
Steven	Wychor	Salem	MA
Kacy	Harnedy	Salisbury	MA
Anina	Carr	Sandisfield	MA
Ken	Morrison	Sandwich	MA
Jeff	Lasala	Scituate	MA
Ben	Lincoln	Scituate	MA
Joshua	McKain	Scituate	MA
Susan	Racette	Scituate	MA
Elana	Katz rose	Sharon	MA
Allison	Schnipper	Sharon	MA
Loki	Simmons	Sharon	MA
Stephanie	Blumenthal	Sheffield	MA
Joanne	Conti	Sheffield	MA
Deborah	Andrew	Shelburne Falls	MA
Amy	Mccooy	Shelburne Falls	MA
Jan	Voorhis	Shelburne Falls	MA
Libby	Haycock	Shirley	MA
Joanne	Hubbard	Shrewsbury	MA
S.	Robertson	Shrewsbury	MA
Gail	Fleischaker	Shutesbury	MA
Michael	Basmajian	Somerville	MA
Resa	Blatman	Somerville	MA
Rhoda	Dobenecker	Somerville	MA
Jussi	Gamache	Somerville	MA
Frederick	Klein	Somerville	MA
Katie	L	Somerville	MA
Tracy	Revett	Somerville	MA
Melissa	Silva	Somerville	MA
Emily	Wensberg	Somerville	MA
Laurie	Gates	South Chatham	MA



Barb	Lambdin	South Dennis	MA
Judith	Ellenburg	South Hadley	MA
Winston	Lavallee	South Hadley	MA
Nancy	Swartwout	South Hadley	MA
Elena	Tillman	South Hadley	MA
Rosemary	Hewett	South Hamilton	MA
Stephanie	Poiuyggfdd	South Lee	MA
Karen	Vayda	Southampton	MA
Armin	Opitz	Southborough	MA
Arden	Green	Springfield	MA
Ellen	Johnson	Springfield	MA
James	Keats	Springfield	MA
Susan	Martin	Springfield	MA
Christine	Roane	Springfield	MA
Mary	Vitro	Springfield	MA
Nina	Aronoff	Stockbridge	MA
Beth	Doner	Stockbridge	MA
Stephen	La Serra	Stoneham	MA
Nancy	Woolley	Stoughton	MA
Helen	du Toit	Sudbury	MA
Teresia	LaFleur	Sudbury	MA
Ron	Riggert	Sudbury	MA
Sara	Gately	Sunderland	MA
Diana	Laurenitis	Sunderland	MA
Paulette	Jaeger	Sutton	MA
Lynn	Biddle	Swampscott	MA
Shelli	Jankowski-Smith	Swampscott	MA
Caterina	Nelson	Swampscott	MA
Elisabeth	Borges	Taunton	MA
Susan	Glein	Taunton	MA
Rachel	Henba	Tewksbury	MA
Alfred	Mancini	Tewksbury	MA
Diane	Mcmahon	Tewksbury	MA
Bethanie	Petitpas	Tewksbury	MA
John	Canada	Townsend	MA
Tammielyn	Gay	Tyngsboro	MA
Susan	Harlocker	Vineyard Haven	MA
Frank	Kreimendahl	Waban	MA
Dahlia	Rudavsky	Waban	MA
Judith	Beers	Wakefield	MA
Linda	Cioffi	Wakefield	MA
Kathy	Barrows	Waltham	MA
Karyn	Barry	Waltham	MA
Ailsa	Hermann-Wu	Waltham	MA
Kate	Hermann-Wu	Waltham	MA
Anjulia	Rider	Waltham	MA
Diane	Rose	Waltham	MA



Phyllis	Antaya	Ware	MA
Scott	Metcalfe	Watertown	MA
Judith	Nygren	Watertown	MA
Anthony	Rosner	Watertown	MA
Sarah	Stewart	Watertown	MA
Michael	Wilson	Watertown	MA
Jack	Beinashowitz	Wayland	MA
John	Hoye	Wayland	MA
Gayle	McGinnis	Wayland	MA
Justin	Bernard	Webster	MA
Jon	Mantak	Wellesley	MA
Penny	Pounder	Wellesley	MA
Gwenn	Roos	Wellesley	MA
Mary	Peate	Wellesley Hills	MA
Carole	McAuliffe	Wellfleet	MA
Dorthee	Wendl	Wendell	MA
Lindsay	Keith	West Bridgewater	MA
Kayla	Salmon	West Dennis	MA
Christopher	Weikart	West Newton	MA
Marguerite	Doyle	West Roxbury	MA
Michael	Gavin	West Roxbury	MA
Mary Jo	Iozzio	West Roxbury	MA
Michael	McCarthy	West Roxbury	MA
Jim	Strickland	West Roxbury	MA
Bevtrixxi	Santaniello	West Springfield	MA
Cynthia	Pansing	West Stockbridge	MA
Shawn	Sargent	West Yarmouth	MA
Christopher	Hughes	Westborough	MA
Keren	Kumar	Westborough	MA
Sagar	Patel	Westborough	MA
Gail	Veiby	Westborough	MA
Brenda	Hayes	Westminster	MA
Andrew	Lecompte	Weston	MA
Kathleen	Pearson	Weston	MA
Fanny	Whitman	Westport Point	MA
Nikolaos	Milonas	Westwood	MA
Anna	Ramis	Weymouth	MA
Leah	Cameron	Whitinsville	MA
Rhonda	Fiandaca	Whitman	MA
Margaret	Perakslis	Whitman	MA
Mike	Kurland	Williamsburg	MA
Linda	Carman	Williamstown	MA
Bridget	Spann	Williamstown	MA
Heather	Fox	Wilmington	MA
Meg	R.	Wilmington	MA
Tammy	Luppino	Winchendon	MA
Barbara	Brown	Winchester	MA



Lee	Roberts	Winchester	MA
Pat	Apt	Winthrop	MA
Leeallen	Meyer	Winthrop	MA
CArol	Walker	Winthrop	MA
Brad	McDonough	Woburn	MA
Chris	Aldrich	Worcester	MA
Cheryl	Alison	Worcester	MA
Stuart	Lynn	Worcester	MA
Steven	Radzik	Worcester	MA
James	Schwartz	Worcester	MA
Margaret	Dondiego	Worthington	MA
Cathy	Barton	Annapolis	MD
Jane	Bennett	Annapolis	MD
Lisa	Boynton	Annapolis	MD
Linda	Marshall	Arnold	MD
Tara	Wilk	Arnold	MD
Barbara	Barocca	Baltimore	MD
Susan	Beasley	Baltimore	MD
Atara	Bernstein	Baltimore	MD
Romina	Bertinat	Baltimore	MD
Randa	Blackwell	Baltimore	MD
Germano	Brandes	Baltimore	MD
Elizabeth	Bryson	Baltimore	MD
Margaret	Butler	Baltimore	MD
Joseph	DiMaggio	Baltimore	MD
Paul	Eisenberg	Baltimore	MD
Eugenie	Jenkins	Baltimore	MD
Barbara	Leved	Baltimore	MD
Joan	Lobell	Baltimore	MD
Carole	Menetrez	Baltimore	MD
Beth	Renwick	Baltimore	MD
Margaret Karen	Rist	Baltimore	MD
Aaeron	Robb	Baltimore	MD
May	Robinson	Baltimore	MD
Heidi	Schloss	Baltimore	MD
Donald	Schwartz	Baltimore	MD
Linda	Schwartz	Baltimore	MD
Fleet	Van Riper	Baltimore	MD
Edmund	Weisberg	Baltimore	MD
Karen	Wolf	Baltimore	MD
Katherine Barrett	Zywan	Baltimore	MD
Walter	Barnes	Bel Air	MD
Karen	Kujala	Bel Air	MD
Jill	Bailey	Bethesda	MD
Marney	Bruce	Bethesda	MD
Don	Cuming	Bethesda	MD
Rhodie	Jorgenson	Bethesda	MD



John	Mutzberg	Bethesda	MD
Anne	Quinlan	Bethesda	MD
Trinh	Scott	Bethesda	MD
Ernest	Stern	Bethesda	MD
James	Beeler	Boonsboro	MD
John	Gambriel	Bowie	MD
Noreen	Hyre	Bowie	MD
Rodney	Wood	Bowie	MD
Patricia	Berman	Brookeville	MD
Patricia	Johnson	Brunswick	MD
Marc	Imlay	Bryans Road	MD
Wendy and Dan	Fischer	Burtonsville	MD
Steve	France	Cabin John	MD
Nancy	Shaw	Cabin John	MD
John	Arnold	Catonsville	MD
Tony	Cho	Catonsville	MD
Laura	Finazzo	Catonsville	MD
Emily	Tippett	Catonsville	MD
Vanessa	Smith	Centreville	MD
Lisa	Dakes	Chesapeake Beach	MD
Nancy	Gravatt	Chesapeake Beach	MD
Jacqueline and Jay	Malonson	Chesapeake Beach	MD
Janet	Ruttkey	Chesapeake Beach	MD
Jane	Randall	Chestertown	MD
Martha	Langelan	Chevy Chase	MD
Margaret	McCabe	Chevy Chase	MD
Susan	Dickerson	Clinton	MD
Monique	Weatherspoon	Clinton	MD
Linda	Indyke	Cockeysville	MD
Jackie	Lunz	Cockeysville	MD
James	Rallo	Cockeysville	MD
Holly	Utz	Cockeysville	MD
Lily	Fountain	College Park	MD
Lara	Hause	College Park	MD
John	Holland	College Park	MD
Linda	Just	Colora	MD
Debbie	Brent	Columbia	MD
Zhana	Kauffman	Columbia	MD
Mark	Kowitt	Columbia	MD
Chris	Lowe	Columbia	MD
Nancy	Rivers	Columbia	MD
Rose	Smiley	Columbia	MD
Evelia	Sosa	Columbia	MD
Yahne	Terrell	Columbia	MD
Barbara	Whitsitt	Columbia	MD
Anthony	Phillips	Conowingo	MD
Valerie	Brown	Crownsville	MD



Andrew	R.	Cumberland	MD
Robert	Hegarty	Darlington	MD
Robert	Black	Derwood	MD
Ken	Funabashi	Derwood	MD
Jean	Paskowitz	Derwood	MD
Regina	Hardaway	District Heights	MD
Ellen	Halbert	Drayden	MD
Theresa	Lynch	Easton	MD
Lauren	Bloom	Edgewater	MD
Michael	Martin	Edgewater	MD
Ruth	Potts	Edgewater	MD
Stacey	Murrow	Edgewood	MD
Gregory	Greisman	Elkridge	MD
Lisa	Daloia	Elkton	MD
Linda	Hunt	Elkton	MD
Meredith	Mohr	Elkton	MD
Beck	Wright	Elkton	MD
Tina	Lynch	Ellicott City	MD
Omar	Siddique	Ellicott City	MD
Atharva	Sinha	Ellicott City	MD
Kathleen	Zeminsky	Ellicott City	MD
Kalliopie	Lewellyn-Moon	Essex	MD
Ida	Mae	Essex	MD
Neil	Roloff	Finksburg	MD
Kimcarolyn	Olds	Fort Washington	MD
B.	Conelley	Frederick	MD
Samantha	Daugherty	Frederick	MD
Kelley	Dempsey	Frederick	MD
Claudia	Harrington	Frederick	MD
Rocio	Luparello	Frederick	MD
E David	Miller	Frederick	MD
Jessica	Reynolds	Frederick	MD
Patricia	Burton	Gaithersburg	MD
Aimee	Coogan	Gaithersburg	MD
Carol	Dotson	Gaithersburg	MD
Cheryl	Fahlman	Gaithersburg	MD
Elizabeth	Moore	Gaithersburg	MD
Matthew	Vogt	Gaithersburg	MD
Eric	Schonberger	Germantown	MD
Michele	Holloway	Gibson Island	MD
Susan	Gibson	Glen Burnie	MD
Nancy	Rupp	Glen Burnie	MD
Nancy	Lackaye	Greenbelt	MD
Adam	Merone	Hagerstown	MD
Mary	Humphrey	Halethorpe	MD
Nancy	Pirtle-Connolly	Halethorpe	MD
Marie	Dior	Highland	MD



Lisa	Frank	Hyattsville	MD
Jorden	Jones	Hyattsville	MD
Linda	Murphy	Hyattsville	MD
Ilana	Krug	Idlewylde	MD
Yvonne	Irvin	Indian Head	MD
Herbert	Thomson	Jarrettsville	MD
Douglas	Sedon	Jefferson	MD
Susan	Ward	Jefferson	MD
Peggy	Alpert	Kensington	MD
Margaret	Chasson	Kensington	MD
Molly	Hauck	Kensington	MD
Patti	Oseroff	Kensington	MD
Mary	Mann	Knoxville	MD
Victoria	Cikanek	Laurel	MD
Julie	Hildebrand	Laurel	MD
James	McCann	Laurel	MD
Mary	Morris	Laurel	MD
Elizabeth	Reindollar	Laurel	MD
William	Yates	Lothian	MD
Matt	Bayne	Lutherville Timonium	MD
Richard	Shannahan	Lutherville Timonium	MD
Eugene	Tehansky	Mechanicsville	MD
Carol	Dean	Middle River	MD
Steven	Kline	Middle River	MD
Pamela	McGregor	Millersville	MD
Donald	Watson	Monrovia	MD
Richard	Allen	Montgomery Village	MD
Amy	Niles	Montgomery Village	MD
Cynthia	Arnold	New Windsor	MD
Dottie	Allor	North Beach	MD
Sue	Hocker	North East	MD
Ros	B	Nottingham	MD
Karen	Orner	Nottingham	MD
Robin	Dax	Odenton	MD
Carole	Maclure	Olney	MD
Terri	Simons	Olney	MD
E Kurt	Lienau	Owings	MD
Ivy	Hill	Owings Mills	MD
Michele	Roberts	Owings Mills	MD
Carole	Wilder	Owings Mills	MD
Phyllis	Gaiti	Oxford	MD
Alan	Wojtalik	Parkville	MD
Nikki	Wojtalik	Parkville	MD
Jim	Krebs	Phoenix	MD
Ste	Ho	Pikesville	MD
Teresa B	Wass	Pocomoke City	MD
Juliet	Hutchings	Point of Rocks	MD



Anne	Goodwin	Potomac	MD
Evan	Krichevsky	Potomac	MD
Krista	Kurth	Potomac	MD
Pamela	Langer	Potomac	MD
Dale	Brewer	Prince Frederick	MD
Krystal	Moore	Riverdale	MD
Lorretta	Sisco	Rock Hall	MD
Kathy	Allison	Rockville	MD
Roselie	Bright	Rockville	MD
Gayle	Countryman Mills	Rockville	MD
Victoria	Crawford	Rockville	MD
Laurette	Cucuzza	Rockville	MD
Peter	Haldis	Rockville	MD
Rebecca	Holzer	Rockville	MD
Gale	Luce	Rockville	MD
Gigi	Middlebrook	Rockville	MD
Elaine	Preston	Rockville	MD
Linda	Silversmith	Rockville	MD
Amanda	Thompson	Rockville	MD
Aaron	Ucko	Rockville	MD
Robert	Williamson	Rockville	MD
Allen	Yun	Rockville	MD
Rev Julia	Hart	Saint Michaels	MD
Sharon	Hill	Salisbury	MD
Sirina	Sucklal	Savage	MD
Amanda	Preston	Severn	MD
Raymond	Arent	Severna Park	MD
Susannah	Phillips	Severna Park	MD
Charlotte	Cook	Silver Spring	MD
Tim	Crowley	Silver Spring	MD
Melanie	Donohue	Silver Spring	MD
David	Elwell	Silver Spring	MD
Sarah	Gagne	Silver Spring	MD
Barbara	Gifford	Silver Spring	MD
Kendra	Holt	Silver Spring	MD
Douglas	Ilg	Silver Spring	MD
Bert	Katz	Silver Spring	MD
Doug	Kelley	Silver Spring	MD
Sophia	Koelsch	Silver Spring	MD
Susan	Levine	Silver Spring	MD
Marcia	Lewis	Silver Spring	MD
Christi	Magruder	Silver Spring	MD
Jean-Pierre	Moundou	Silver Spring	MD
Adedokun	Ojo-Ade	Silver Spring	MD
Mary Kay	Parkinson	Silver Spring	MD
Stephen	Radov	Silver Spring	MD
Deborah	Rouse	Silver Spring	MD



George	Schaefer	Silver Spring	MD
Harry	Schaefer	Silver Spring	MD
Rick	Stack	Silver Spring	MD
Saiping	Tso	Silver Spring	MD
Jon	Verock	Silver Spring	MD
Jodi	Wick	Silver Spring	MD
Jeffrey	Wilson	Silver Spring	MD
Peter	Wood	Silver Spring	MD
Glen	Worrell	Silver Spring	MD
David	Pettit	Sykesville	MD
Celine	Allard	Takoma Park	MD
Michael	Italiano	Takoma Park	MD
Thomas	Kaufman	Takoma Park	MD
Rob	Kimberlin	Takoma Park	MD
Elizabeth	Maury	Takoma Park	MD
Martha	Domer	Taneytown	MD
Carol	Appleby	Towson	MD
Mary	Bunting	Towson	MD
Shelley	Driskell	Towson	MD
Gary	Herwigga	Towson	MD
Joan	Lewin	Towson	MD
Dominique	Edmondson	Upper Marlboro	MD
Tracey	Katsouros	Waldorf	MD
Cynthia	Williams	Woodbine	MD
Carla	Tevelow	Woodstock	MD
Hugh	Harwell	Albion	ME
Sandra	Denoi	Alton	ME
Fred	Wallace	Ashland	ME
Caroline	Nickerson	Auburn	ME
Alyssa	Nile	Auburn	ME
Timothy	Floyd	Augusta	ME
Sarah	Seader	Augusta	ME
Janet	Stafford	Augusta	ME
Sandra	Joy	Bangor	ME
Meryl	Pinque	Bangor	ME
Kimberly	Phillips	Bar Harbor	ME
Jennifer	Porter	Bar Mills	ME
Daniel	Burson	Bath	ME
Adair	DeLamater	Bath	ME
Trisha	Terwilliger	Bath	ME
Kevin	Macdonald	Belgrade Lakes	ME
Ellen	Brouillet	Berwick	ME
Deborah	Fobes	Berwick	ME
Helen	Boucher	Brunswick	ME
Kate	Kalajainen	Brunswick	ME
Colleen	Mckenna	Brunswick	ME
Ken	Moller	Brunswick	ME



Catherine	Pomerleau	Buckfield	ME
Susan	Bradbury	Buxton	ME
Petra	Remsen	Camden	ME
Karen	Kissling	Cape Elizabeth	ME
Jennifer	Williams	Cape Elizabeth	ME
Terri	Neill	Cape Neddick	ME
Diane	Nosnik	Cape Neddick	ME
Allison	Fleck	Castine	ME
Ron	Beyna	Cumberland Center	ME
Andrea	Branco	Cumberland Foreside	ME
John	Tooker	Diamond Cove	ME
Bruce	Becque	Ellsworth	ME
Christine	Cotton	Ellsworth	ME
Laura	Sholtz	Exeter	ME
Lucinda	Blackwell	Falmouth	ME
Lynn	Breckinridge	Falmouth	ME
Jane	Hersey	Falmouth	ME
Ellen	Klain	Falmouth	ME
David	Covenant	Farmington	ME
Suanne	Williams-Lindgren	Freeport	ME
Susan	Alexander	Friendship	ME
Emmah	Doucette	Fryeburg	ME
Suzanne	Salvas	Fryeburg	ME
Beth	B	Gardiner	ME
Jim	Rodrigue	Gardiner	ME
Mary E	Fogg PhD	Gorham	ME
Cynthia	Simon	Gorham	ME
Kris	Ede	Gouldsboro	ME
Maria	Razi	Harborside	ME
Bria	Sanborn	Harmony	ME
Kevin	O'Carroll	Harpswell	ME
Penelope	Andrews	Hermon	ME
Michael	C	Kennebunk	ME
Casey	Kaemerer	Lamoine	ME
Tom	Eickenberg	Liberty	ME
Jane	Hardy	Lincolnton	ME
Lenore	Charest	Lisbon Falls	ME
Fawn	King	Litchfield	ME
Doug	Wilson	Little Deer Isle	ME
Judy	Guggenheim	Lubec	ME
Medora	Van Denburgh	Milo	ME
Alan	Sprague	Mount Desert	ME
Lenore	Sivulich	New Gloucestr	ME
David	Bilski	New Harbor	ME
Jill	Linzee	New Harbor	ME
Julia	O'Brien-Merrill	Newcastle	ME
Sergio	Pavon	Norway	ME



Arlene	Macwan	Old Orchard Beach	ME
Paul	Van Steenberghe	Old Town	ME
Sandrine	Bernard	Peru	ME
Patti	Blevins	Phillips	ME
James	Lukas	Phillips	ME
Susan	Bernat	Portland	ME
Cindy	Campbell	Portland	ME
Ralph	Cordes	Portland	ME
Liz	Davidson	Portland	ME
Jacqui	Deveneau	Portland	ME
Fran	Hoef-Bouchard	Portland	ME
Eugenia	Johnson	Portland	ME
(Miss) Lora	Leland	Portland	ME
Caroline	Loupe	Portland	ME
Jackie	Moreau	Portland	ME
Kim	Morrill	Portland	ME
Laurel	Munson	Portland	ME
Ann	Oliver	Portland	ME
Rona	Shriner	Portland	ME
Priscilla	Skerry	Portland	ME
Jane	Sloven	Portland	ME
Constance	Tidd	Portland	ME
Peggy	York	Portland	ME
Mimi	Dunn	Round Pond	ME
Jess	White	Saco	ME
Kathleen	Canavan	Scarborough	ME
Mark	Follansbee	Scarborough	ME
John	Fox	Scarborough	ME
John	Krasowski	Scarborough	ME
Melissa	Rowell	Scarborough	ME
Janet	Williams	Searsport	ME
George	Muller	South Berwick	ME
Jeff	Charity	South Paris	ME
Kathy	Alcott	South Portland	ME
Robin	Elliott	South Portland	ME
Thea	Sames	South Portland	ME
Polly	Armstrong	South Thomaston	ME
Lori	B	South Thomaston	ME
David	Beane	Steep Falls	ME
Colene	Flaherty	Steuben	ME
Maryann	Smale	Steuben	ME
Trish	Stevens	Troy	ME
Suzanne	Malis-Andersen	Veazie	ME
Rosalind	Ivens	Verona Island	ME
Michele	Bouchard	Waterville	ME
David	Butler	Windham	ME
Carol	McClure	Windham	ME



Heather	Cross	Belleville	MI
Kimberly	LaPere	Belleville	MI
Linda	Luke	Belleville	MI
Julie	Skelton	Belleville	MI
Tom	Miller	Benton Harbor	MI
Jacqueline	Tessman	Benton Harbor	MI
Emily	Bovee	Berkley	MI
Eugene	Evans	Berkley	MI
Gayle	Sokolsky	Berkley	MI
Candy	Petrick	Beulah	MI
Nancy	Grosfeld	Bloomfield Hills	MI
Kim	Pow	Bloomfield Hills	MI
Marion	Shepherd	Bloomfield Hills	MI
Todd	Sonquist	Bloomfield Hills	MI
Sarah	Dearing	Boyne City	MI
Bernard	De Volder	Brabant Wallon	MI
Lester	Belanger	Brant	MI
Rochelle	Wolf	Bridgman	MI
Janet	Allison	Brighton	MI
Kathy	Kavanagh	Brighton	MI
Steve	Krueger	Brownstown Twp	MI
John	Messer	Brutus	MI
Krista	Saunders	Burtchville	MI
Rebecca	Karsten	Byron Center	MI
Linda	Prostko	Caledonia	MI
Keith	D'Alessandro	Canton	MI
Beverly	Ganzak	Canton	MI
Donald	Garlit	Canton	MI
Kim	Johnson	Canton	MI
Albert	Fecko	Center Line	MI
Jill	Wolgamott	Central Lake	MI
Bonnie	Worden	Charlevoix	MI
Jean	Vargas	Chelsea	MI
J.	Clark	Chesterfield	MI
Georgia	Griffin	Chesterfield	MI
Theresa	Kelly	Chesterfield	MI
Mirlena	Knaggs	Clarkston	MI
Jennifer	Weich	Clarkston	MI
Jan	Wilmot	Clarkston	MI
Roger	Hoos	Clinton Township	MI
Peter	Lucas	Clinton Township	MI
Marilyn	Salazar	Clinton Township	MI
Sheila	Wentzel	Clinton Township	MI
Dorothy	Neff	Coleman	MI
Brandon	Dokes	Coloma	MI
Steve	Keim	Columbiaville	MI
Janet	Christian	Davisburg	MI



Pat	Faith	Dearborn Heights	MI
Mary	Girard	Dearborn Heights	MI
Jessica	Hayes	Dearborn Heights	MI
Briana Andromeda	Purcell	Dearborn Heights	MI
Andrew	Thompson	Dearborn Heights	MI
Lisa	Chadwick	Detroit	MI
Lauren	Garner	Detroit	MI
Sasha	Jackson	Detroit	MI
Mary	Krempges	Detroit	MI
Jeri	Krueger	Detroit	MI
Kate	McClanaghan	Detroit	MI
Craig	Murray	Detroit	MI
Emily	Randles	Detroit	MI
Cecelia	Askegard	Dewitt	MI
Susan	Peters	Dewitt	MI
Kerry	O'Hare	Dexter	MI
Stephen	West	Dexter	MI
Jourdan	Reis	Dimondale	MI
Rick	Brigham	Douglas	MI
Lois	Lois	Dowagiac	MI
Deborah	McCreary	East Grand Rapids	MI
Ann	Edgar	East Lansing	MI
Emily	Haggerty	East Lansing	MI
Steven	Sy	East Lansing	MI
Angela	Cole	Erie	MI
Ellen	Dreyer	Farmington	MI
Jennifer	Liptow	Farmington	MI
Peggy	Malnati	Farmington	MI
Anita	Stromberg	Farmington	MI
Georgie	Peterson	Farmington Hills	MI
Anna	Bayles	Ferndale	MI
Eliette	Bozzola	Ferndale	MI
Whitney	Lockhart	Ferndale	MI
Jeffery	Anderson	Flint	MI
Marie	Harubin	Fowlerville	MI
Bobby	Belknap	Frankfort	MI
Antonia	Grinnan	Franklin	MI
Helen	Rossi	Franklin	MI
Pamela	Alvesteffer	Fremont	MI
Paul	McCullough	Gladwin	MI
Kellie	Allen	Grand Blanc	MI
Georgette	Engard	Grand Blanc	MI
Richard	Sparkes	Grand Blanc	MI
Tom	James	Grand Haven	MI
Chrysteen	Moelter-Gray	Grand Haven	MI
Josh	Guy	Grand Ledge	MI
Tina	Anderson	Grand Rapids	MI



Abby	Harrison	Grand Rapids	MI
Calvin	Jager	Grand Rapids	MI
Judi	Kaakarli	Grand Rapids	MI
Maria	Miller	Grand Rapids	MI
John	Mulder	Grand Rapids	MI
Anita	O'Connor-Morgan	Grand Rapids	MI
Beth	Reimel	Grand Rapids	MI
Tracy	Schalk	Grand Rapids	MI
Carol	Sears	Grand Rapids	MI
Jeanine	Weber	Grand Rapids	MI
Noel	Young	Grand Rapids	MI
Kelly	Kroske	Grass Lake	MI
Charles	Tazzia	Grosse Pointe	MI
Timothy	Schacht	Grosse Pointe Park	MI
Peggy	Moody	Gwinn	MI
Pamela	Nordhof	Hamilton	MI
Roberta	Swanson	Hamilton	MI
Lisa	Whipple	Hartland	MI
Tom	Cannon	Haslett	MI
Paul	Kerman	Hazel Park	MI
Mary	Axle	Highland	MI
Kenneth	Hall	Highland Park	MI
Leslie	Rayford	Highland Park	MI
David	Williams	Highland Park	MI
Tom	Scheller	Hillsdale	MI
Gloria	Slaughter	Holland	MI
Baysan	Tulu	Holland	MI
Ginger Lee	Pierce	Holt	MI
Susan	Peterson	Houghton	MI
Lauren	L	Howell	MI
Sarah	Meyers	Howell	MI
Susan	Carlson	Hudsonville	MI
Michael	Hinshaw	Inkster	MI
Grace	Strong	Ironwood	MI
Joan	Beer	Jackson	MI
Tor	Goodwin	Jackson	MI
Edgar	Duntley	Kalamazoo	MI
Mary	Germain	Kalamazoo	MI
Janet	Gibes	Kalamazoo	MI
Richard	Gilman	Kalamazoo	MI
Hayley	Hawthorne	Kalamazoo	MI
Virginia	Jones	Kalamazoo	MI
Steven	Kuntzman	Kalamazoo	MI
Lyda	Stillwell	Kalamazoo	MI
Barbara	Toshalis	Kalamazoo	MI
Jeremy	Peterson	Kalkaska	MI
Dean	Sherwood	Keego Harbor	MI



Jim	Watkins	Kentwood	MI
Kathy	Wilson	Kingsford	MI
Jean	Knowlton	Laingsburg	MI
Carolyn	Turner	Laingsburg	MI
Kristen	Cheney	Lake Orion	MI
Maxxcell	Higdon	Lake Orion	MI
Fran	Whitman	Lanse	MI
Teresa	Gingras	Lansing	MI
Pamela	Hawkins	Lansing	MI
Roberta	Marine	Lansing	MI
Macie	Schriner	Lansing	MI
Sandra	Daenzer	Lapeer	MI
Christine	Dingeman	Lapeer	MI
Charles	Dineen	Lawton	MI
Missy	Howse-Kurtz	Lawton	MI
Marirose	Rehagen	Lawton	MI
Tabby	Dimock	Leroy	MI
Ronald	Killingsworth	Leslie	MI
Carrie	M	Livonia	MI
Katherine	Schulte	Livonia	MI
Guy	Taylor	Livonia	MI
Jole	LHeureux	Macomb	MI
Scott	Matash	Macomb	MI
Jen	Bezanson	Madison Heights	MI
Theresa M.	Campbell	Madison Heights	MI
Olga	Zakharova	Manistee	MI
Jennifer	Reinert	Marquette	MI
Stephanie	Meacham	Marysville	MI
Mari Jo	Vernarsky	Marysville	MI
Richard	Smith	Melvindale	MI
Jill	Brown	Midland	MI
Lisa	Enfield	Milan	MI
Renee	Gregory	Milan	MI
Katherine	Wright	Milford	MI
Scott	Bigham	Mohawk	MI
Sue	Balk	Monroe	MI
Mary	Chelosky	Monroe	MI
Roseanne	Stefanski	Monroe	MI
Kenneth	Jenrow	Mount Pleasant	MI
Pamela	Goodman	Muskegon	MI
Joseph	Kelsey	Muskegon	MI
E. James	Nedeau	Muskegon	MI
Susan	Welsford	Muskegon	MI
Jay	z	Muskegon	MI
Carole	Gorecki	New Baltimore	MI
Jeanne	Heugh	New Baltimore	MI
mark	johnsen	New Hudson	MI



Joe	Sidor	New Hudson	MI
Margaret	Thomas	New Hudson	MI
Barbara	Kantola	Niles	MI
Susan	Menke	Northville	MI
Dawn	Copola	Novi	MI
Linda	Francisco	Oak Park	MI
Jim	Head	Oak Park	MI
William	McMullin	Oak Park	MI
Michele	Reynolds	Oak Park	MI
Laura	Dillon	Okemos	MI
Jan	Ebersole	Okemos	MI
Matthew	Edmonds	Okemos	MI
Nanette	Saucedo-Dorner	Otter Lake	MI
Mary	Howard	Ovid	MI
Ruth	McCord	Oxford	MI
Nora	Wesley	Oxford	MI
John	Hagen	Petoskey	MI
JoEllen	Rudolph	Petoskey	MI
Melissa	Shaffer-O'Connell	Pickford	MI
Michelle	Mardegian	Pinckney	MI
Jennifer	Rier	Pinckney	MI
Susan	Starr	Pinckney	MI
Nancy	Wellinger	Pleasant Ridge	MI
Susan	Hartfield-Wunsch	Plymouth	MI
Susan	Farquhar	Pontiac	MI
Donald	Powers	Pontiac	MI
Barbara	Swartzel	Pontiac	MI
Veronica	Blake	Port Huron	MI
Joanne	Lowery	Portage	MI
Judy	Mickley	Portage	MI
Michelle	Carter	Redford	MI
Bonnie	German	Rochester	MI
Nancy	Ketchum	Rochester	MI
Haven	Knight	Rochester	MI
Ashley	Maniex	Rochester	MI
Dwight	Sanders	Rochester	MI
Becky	A Mroz	Rochester Hills	MI
Melissa	Kline	Rockford	MI
Jody	Mapother	Rockford	MI
Elizabeth	Johimsthal-Sciulla	Royal Oak	MI
Brett	Koon	Royal Oak	MI
Kenneth	Large	Royal Oak	MI
Jerry	Mawhorter	Royal Oak	MI
Brittany	Payne	Royal Oak	MI
Barbara	Kozara	Saginaw	MI
Miranda	Wideman	Saginaw	MI
Karen	Wilder	Saginaw	MI



Jean	Bails	Saint Clair Shores	MI
Liz	Cote	Saint Clair Shores	MI
Mishia	Hunwick	Saint Clair Shores	MI
Dana	Wakiji	Saint Clair Shores	MI
Jerry	Osborne	Saline	MI
Lorraine	Thompson	Saline	MI
Bryce	E Smith	Sault Sainte Marie	MI
Kristin	Green	Sault Sainte Marie	MI
Joe	Kaleel	Sebewaing	MI
Kathy	Mason	Sebewaing	MI
Mike and Susan Gail	Raymond	Shelby Township	MI
Mike and Susan Gail	Raymond	Shelby Township	MI
H	Baum	South Lyon	MI
Sarah	Adrian	Southfield	MI
Dianne	Phillips	Southfield	MI
Maureen	Sheahan	Southfield	MI
Chantal	Livernois	Southgate	MI
Karen	Anderson	Spring Lake	MI
Alison	Lake	Stanwood	MI
Mike	Butkiewicz	Sterling Heights	MI
James	DeWitte	Sterling Heights	MI
Kyle	Peterson	Sterling Heights	MI
Laurie	Ball	Stockbridge	MI
Howard	Schultz	Swartz Creek	MI
Gregory	Hausler	Tawas City	MI
Paul	Skufis	Tecumseh	MI
Steven	Shroder	Three Oaks	MI
Robert	Vandervennet	Tipton	MI
Lorraine	Coburn	Traverse City	MI
Joe	Fallows	Traverse City	MI
Gerald	Hallead	Traverse City	MI
Lauren	Jacobs	Traverse City	MI
Ann	Rogers	Traverse City	MI
Dennis	Feichtinger	Trenton	MI
Marianne	Fix	Trenton	MI
Dorene	Randall	Troy	MI
Allen	Salyer	Troy	MI
Deanna	Vetrone	Troy	MI
Gerry	Easton	Utica	MI
Jackie	Manetta	Utica	MI
Robert	Burkowski	Vassar	MI
Deborah	Delaney	Vernon City	MI
Rob	Jenkin	Walled Lake	MI
Beverly	Burchi	Warren	MI
Thomas	Gross	Warren	MI
Gayle	Kanachki	Warren	MI
John	LaFrance	Warren	MI



Andrea	Donelson	Waterford	MI
Stephen	Crozier	West Bloomfield	MI
Marilyn	Falk	West Bloomfield	MI
Roger	Corpolongo	Westland	MI
Kim	Streich	Westland	MI
Nicole	Dambrun	White Lake	MI
Pamela	Flick	Whitmore Lake	MI
Annika	Karlson	Whitmore Lake	MI
Julia	OConnor	Williamston	MI
Robert	Thomasson	Williamston	MI
Andrea	Zajac	Williamston	MI
David	Brown	Ypsilanti	MI
Nora	Curtis	Ypsilanti	MI
Alta	Harrison	Ypsilanti	MI
Kathleen	McMahon	Ypsilanti	MI
Nm	Porter	Ypsilanti	MI
David	Smith	Ypsilanti	MI
Robert	Welker	Ypsilanti	MI
Ruth	Woodcock	Ypsilanti	MI
Nancy	Chichester	Zeeland	MI
Louise	Ashleson	Albert Lea	MN
Dennis	Cuchna	Alexandria	MN
Phoenix	Muchowski	Anoka	MN
Toni	Virta	Anoka	MN
Peter	Veits	Apple Valley	MN
Mark	Owens	Austin	MN
Juliann	Rule	Avon	MN
Kyle	R. Crocker	Bemidji	MN
Gerald	Wambach	Bemidji	MN
Jorge Hu	Agostinho	Burnsville	MN
Madison	Nelson-Turner	Burnsville	MN
Kim	McReavy	Chanhassen	MN
Brianna	Mann	Chaska	MN
Tanya	Koester-Radmann	Chisago City	MN
Erica	Wagener	Cologne	MN
Dean	Borgeson	Crosslake	MN
Craig	Poorker	Dayton	MN
Joel	Clasemann	Duluth	MN
Paula	Hegg	Duluth	MN
McKenzie	Kapsner	Duluth	MN
Linda	Olson	Duluth	MN
Jo-Ann	Sramek	Duluth	MN
Emily	Capaul	Eden Prairie	MN
Janine	Morgan	Eden Prairie	MN
Cathy	Walters	Elgin	MN
Donna	Seabloom	Elk River	MN
Anna	Wagner	Elk River	MN



Elizabeth	Merz	Fergus Falls	MN
Wendy	Walz	Forest Lake	MN
Alice	West	Grand Marais	MN
Ed	Shields	Grand Portage	MN
Janet	Neihart	Hibbing	MN
Diane	Garetz	Hopkins	MN
Alec	Hendrickson	Hopkins	MN
Rachel	Imholte	Hopkins	MN
Jan	Karpel	Hopkins	MN
Mary	Kaysinger	Hopkins	MN
Lauren	Kofsky	Hopkins	MN
Soozi	MacLeod	Hopkins	MN
Andrew	Anderson	Hutchinson	MN
H	Ande	Inver Grove Heights	MN
Joella	Berkner	Inver Grove Heights	MN
Andrew	Moran	Inver Grove Heights	MN
Susan	Imker	Isanti	MN
Charles	Favorite	Isle	MN
Charles	Favorite	Isle	MN
Tracy	Templin	Isle	MN
Joseph	Wenzel	Lake Elmo	MN
John AND Jean	Fleming	Lakeville	MN
Randy	Chambers	Le Sueur	MN
Andrea	Dronen	Lindstrom	MN
Mary	Smith	Little Falls	MN
Ordell	Vee	Madelia	MN
Christine	Frank	Mankato	MN
Marcia	Gustafson	Mankato	MN
Tyler	Owens	Mankato	MN
Rob	Menti	Maple Grove	MN
Barb	Sager	Maple Grove	MN
Mary	Lusher	Marine on Saint Croix	MN
Ann	Barkley	Marine on St Croix	MN
Garrett	Butler	Medford	MN
Pat	Ament	Minneapolis	MN
Elizabeth	Andress	Minneapolis	MN
Jennifer	Arave	Minneapolis	MN
Ryan	Baka	Minneapolis	MN
Hyacinth	Balzer	Minneapolis	MN
Jenna	Bendel	Minneapolis	MN
Eric	Benson	Minneapolis	MN
Lisa	Bergerud	Minneapolis	MN
Leigh	Berglund	Minneapolis	MN
Sara	Bible	Minneapolis	MN
Wanda	Burdick	Minneapolis	MN
Roberta	Cassidy	Minneapolis	MN
Jerome	Comeau	Minneapolis	MN



David	Councilman	Minneapolis	MN
Michelle	Daniels	Minneapolis	MN
Kay	E Drache	Minneapolis	MN
Kristie	Eklund	Minneapolis	MN
Erin	Enger	Minneapolis	MN
Peggy	Erickson	Minneapolis	MN
Debra	Evon	Minneapolis	MN
Jaime	Finch	Minneapolis	MN
Angela	Fischels	Minneapolis	MN
Richard	Fish	Minneapolis	MN
Matthew	Fliegel	Minneapolis	MN
Gail	Frethem	Minneapolis	MN
Jane	Gfrerer	Minneapolis	MN
River	Gordon	Minneapolis	MN
Cora	Griffin	Minneapolis	MN
Nancy	Groves	Minneapolis	MN
Edyth	Hill	Minneapolis	MN
Lori	Holl Ekholm	Minneapolis	MN
Virginia	Huber	Minneapolis	MN
Jason	Husby	Minneapolis	MN
Elizabeth	Javinsky	Minneapolis	MN
Mary	Johannsen	Minneapolis	MN
J	Johnson	Minneapolis	MN
Susan	Jordan	Minneapolis	MN
Martha	Kaiser	Minneapolis	MN
Barbara	Klucsar	Minneapolis	MN
Tom	Koors	Minneapolis	MN
Raleigh	Koritz	Minneapolis	MN
Raleigh	Koritz	Minneapolis	MN
Patty	Lang	Minneapolis	MN
Jon	Lee	Minneapolis	MN
Lynn	Levine	Minneapolis	MN
Suzi	Love	Minneapolis	MN
Judith	Mackenzie	Minneapolis	MN
Maureen	McCullough	Minneapolis	MN
Kate	Meador	Minneapolis	MN
Mary	Miller	Minneapolis	MN
Aaron	Mlynek	Minneapolis	MN
Nikki	Moore	Minneapolis	MN
Sue and Steve	Morem	Minneapolis	MN
Patricia	Nelson	Minneapolis	MN
Colleen & Joe - Env Act	OMeara	Minneapolis	MN
Ursula	Pelka	Minneapolis	MN
Jeffrey	Petty	Minneapolis	MN
Cathy	Philipps	Minneapolis	MN
Christine	Pikala	Minneapolis	MN
A	Piri	Minneapolis	MN



Karen	Raum	Minneapolis	MN
Susan	Reichel-Halverson	Minneapolis	MN
Kate	Reinhardt	Minneapolis	MN
Diane	Rose	Minneapolis	MN
Martha	Rosen	Minneapolis	MN
Arthur	Rosenberg	Minneapolis	MN
Jean	Ross	Minneapolis	MN
Federico	Rossi	Minneapolis	MN
Karen	Sandberg	Minneapolis	MN
Sam	Sant	Minneapolis	MN
Amy	Scott	Minneapolis	MN
Kiara	Serafin	Minneapolis	MN
Kurt	Simer	Minneapolis	MN
Jeanine	Smegal	Minneapolis	MN
Michael	Smith	Minneapolis	MN
Kenneth	Stewart	Minneapolis	MN
Scott	Templin	Minneapolis	MN
Kathleen	Todd	Minneapolis	MN
Lyndon	Torstenson	Minneapolis	MN
Jay	Traver Jr	Minneapolis	MN
Ben	Vincent	Minneapolis	MN
Rachel	Vohs Nead	Minneapolis	MN
Karrie	Vrabel	Minneapolis	MN
Daniel	Werkema	Minneapolis	MN
Jane	Whiteside	Minneapolis	MN
Sara-Jane	Wilson	Minneapolis	MN
Robert	Wohlberg	Minneapolis	MN
Kate	Wolford	Minneapolis	MN
Peter And Peggy	Yackel	Minneapolis	MN
Jim	Frazee	Minnetonka	MN
Kathleen	Gotkin	Minnetonka	MN
Verlaine	Halvorsen	Minnetonka	MN
Laurence	Margolis	Minnetonka	MN
Sharon	Stork	Minnetonka	MN
Paul	Harris	Moorhead	MN
John	Viacrucis	Moorhead	MN
Mary	Schmidt	Mound	MN
Diane	L	New Ulm	MN
Linda	Frost	Northfield	MN
Litao	Zhang	Northfield	MN
Brad	Snyder	Osseo	MN
James	Maggi	Pine City	MN
Steve	Lindow	Ponsford	MN
Dana	Willis-Jick	Red Wing	MN
Elizabeth	Ishmael	Rice	MN
Rebecca	Dick	Rochester	MN
Jody	Goldstein	Rochester	MN



Joan	Bindner	Rosemount	MN
Cyndi	Gardner	Saint Cloud	MN
Shawn	Kakuk	Saint Cloud	MN
Sherri	Nitz	Saint Cloud	MN
Stefanie	Weisgram	Saint Cloud	MN
Jan	Ackerman	Saint Paul	MN
Phyllis	Ballata	Saint Paul	MN
Frances	Bell	Saint Paul	MN
Ken	Blair	Saint Paul	MN
Larry	Bogolub	Saint Paul	MN
Diane	Borgmann	Saint Paul	MN
Cynthia	Brockway	Saint Paul	MN
Charles	Cohen	Saint Paul	MN
Gayle	Dussling	Saint Paul	MN
Virginia	Dwyer	Saint Paul	MN
Valerie	Eastland	Saint Paul	MN
Susan	Espinoza	Saint Paul	MN
Taylor	Evans	Saint Paul	MN
Kimberly	Feilmeyer	Saint Paul	MN
Frederick	Fuhrmann	Saint Paul	MN
Maria	Golner	Saint Paul	MN
Jacob	Graf	Saint Paul	MN
Nancy	Hale	Saint Paul	MN
Jeremy	Hance	Saint Paul	MN
Krista	Hanson	Saint Paul	MN
John	Harrer	Saint Paul	MN
John	Harrison	Saint Paul	MN
Nancy	Hauer	Saint Paul	MN
Jo Anna	Hebberger	Saint Paul	MN
Patricia	Huberty	Saint Paul	MN
Lisa	Huftel	Saint Paul	MN
Kathleen	Hutchins	Saint Paul	MN
Mary	Jenson	Saint Paul	MN
Alan	Knaeble	Saint Paul	MN
Kris	Knoll	Saint Paul	MN
Christopher	Kornmann	Saint Paul	MN
Ellen	Kraft	Saint Paul	MN
Jennifer	Krinke	Saint Paul	MN
Linda	Laman	Saint Paul	MN
Laura	Lambert	Saint Paul	MN
Molly	Ludden	Saint Paul	MN
Kim	Matushak	Saint Paul	MN
John	McKenzie	Saint Paul	MN
Debbie	Miller	Saint Paul	MN
Jessica	Moes	Saint Paul	MN
Kathleen	Moraski	Saint Paul	MN
Paul	Moss	Saint Paul	MN



Anne	Neuberger	Saint Paul	MN
Catherine	Nicholson	Saint Paul	MN
Antonio	Pacifico	Saint Paul	MN
Joseph	Pavcovich	Saint Paul	MN
Cara	Peterson	Saint Paul	MN
George	Riter	Saint Paul	MN
Corinne	Rockstad	Saint Paul	MN
Scott	Roste	Saint Paul	MN
Geoffrey	Saign	Saint Paul	MN
Mary	Schultz	Saint Paul	MN
Anthony	Sheehan	Saint Paul	MN
Guy	Somers	Saint Paul	MN
Nan	Stevenson	Saint Paul	MN
Sheila	Tran	Saint Paul	MN
Rebecca	Urbrock	Saint Paul	MN
Barb	Watts	Saint Paul	MN
Larry	Wickstrom	Saint Paul	MN
Ellen	Woodruff	Saint Paul	MN
Bryan	Wyberg	Saint Paul	MN
Jerry	Dirks	Sauk Rapids	MN
Marylyn	Irrgang@ssndcp.org	Shakopee	MN
Max	Alberts	South Saint Paul	MN
Jon	Hayenga	Stewartville	MN
Amy	Grace	Stillwater	MN
J.M.	Lepp	Stillwater	MN
Lynda	Pauling	Stillwater	MN
Kathleen	Walsh	Stillwater	MN
Regina	Kijak	Two Harbors	MN
Robin	Kulkarni	Victoria	MN
Mary	Creighton	Virginia	MN
Tanya	Hovi	Virginia	MN
Kristin	Campbell	Waconia	MN
Arthur	Dorman	West St Paul	MN
Mary	Wallin	Willmar	MN
Kate	Crowley	Willow River	MN
Frank	Bures	Winona	MN
Dick	Gallien	Winona	MN
Sharon	Thompson	Winona	MN
Heidi	Moegerle	Wyoming	MN
Amber	Dudkowski	Arnold	MO
Patricia	Auer	Ballwin	MO
Elizabeth	Chiodini	Ballwin	MO
Michael	Cowl	Ballwin	MO
Ava	Krause	Ballwin	MO
Judith	O'Jile	Ballwin	MO
David	Rogers	Ballwin	MO
Maxine	Goodyear	Belton	MO



Mary	Dome	Cape Fair	MO
John	Chambers	Carthage	MO
Deborah	Stephenson	Cedarcreek	MO
Debbie	Mannion	Chesterfield	MO
Cathryn	Sakiyama	Chesterfield	MO
Marilyn	Woerner	Chesterfield	MO
Lilian	Davis	Chillicothe	MO
Stephen	Kinder	Chillicothe	MO
Kim	Waller	Cleveland	MO
Karen	Brickey	Columbia	MO
Jess	Burks	Columbia	MO
Mark	Charles Runyon	Columbia	MO
Jodette	Lenser	Columbia	MO
Bonnie	M	Columbia	MO
Jeanine	Mielke	Columbia	MO
Smoke	Rasta	Columbia	MO
Linda	Robb	Columbia	MO
Tricia	Straub	Columbia	MO
Sherry	Matthews	Dittmer	MO
Michelle	Graves	Farmington	MO
Mike	Conley	Fenton	MO
Marilyn	Montgomery	Fenton	MO
Anita	Sullivan	Festus	MO
Margaret	Dowdy	Florissant	MO
Steve	Luker	Florissant	MO
Ken	Olsen	Florissant	MO
Catherine	Tucher	Foristell	MO
Ann	Wakeman	Fulton	MO
Linda	Yow	Glenallen	MO
Karen	Doerr	Grandview	MO
Marilyn	Long	Grandview	MO
Michael	Crowden	Harrisonville	MO
Ruth	Hayes	Holden	MO
S.	Ingram	Hollister	MO
Nancy	Akerley	Holts Summit	MO
V	Questar	Holts Summit	MO
Grace	Ukoha	Holts Summit	MO
Ronald	Barry	Independence	MO
Kimberly	Harman	Independence	MO
Kelli	Lewis	Independence	MO
Frederick	Gage	Jefferson City	MO
Vic	Burton	Kansas City	MO
Carol	Calabrese	Kansas City	MO
Catherine	Chapman	Kansas City	MO
David	Christian	Kansas City	MO
Matt	Damon	Kansas City	MO
Janice	Dannhauser	Kansas City	MO



Herschel	Flowers	Kansas City	MO
Helga	Friess	Kansas City	MO
Keith	Krupinski	Kansas City	MO
Cynthia	Lee	Kansas City	MO
Matthew	Leonard	Kansas City	MO
James	Loosen	Kansas City	MO
Kathleen	McGeeney	Kansas City	MO
Peggy	Oba	Kansas City	MO
Jennifer	Oliver	Kansas City	MO
Tom	Schwegler	Kansas City	MO
Katheryn	Shields	Kansas City	MO
Charles	Smith	Kansas City	MO
Elizabeth	Smith	Kansas City	MO
Michael	Williams	Kansas City	MO
Debbie	Evans	Kearney	MO
Virginia	Garesche	Kimberling City	MO
Carol	Baier	Kirksville	MO
James	Camp	Lake Saint Louis	MO
Karen	Sexauer	Leasburg	MO
Marie	Driscoll	Lees Summit	MO
Shirley	English	Lees Summit	MO
Angela	Jones	Lees Summit	MO
Wanda	Miller	Lees Summit	MO
Karen	Pence	Lees Summit	MO
Lisa	Siebern	Lees Summit	MO
Anthony	Donnici	Liberty	MO
John	Nimmo	Liberty	MO
Sheila	Williams	Liberty	MO
Joan	Sadlo	Marthasville	MO
Daniel	Frey	Maryland Heights	MO
Bob	Jordan	Maryland Heights	MO
Lisa	M Fritschle	Mexico	MO
Larry	Denio	Monroe City	MO
Rosina	Harter	Mooresville	MO
Joe	Landwehr	Mountain View	MO
Irene	Gnemi	Newburg	MO
Don	Crozier	O Fallon	MO
Linda	Foster	Oak Grove	MO
David	Anderson	Ozark	MO
Debra	Stinehart	Park Hills	MO
Chad	Kitzman	Platte City	MO
Joyce	Whitcomb	Platte City	MO
Gabriel	Eisenhart	Raytown	MO
Julie	Squire	Raytown	MO
Jo Ann Sharrie	Hawks	Reeds Spring	MO
James	Deshotels	Robertsville	MO
Ann	R	Rolla	MO



Jan	Cowan	Saint Charles	MO
Billie	Derham	Saint Charles	MO
Leah	Fiske	Saint Charles	MO
Tracy	King	Saint Charles	MO
Francine	Koehler	Saint Charles	MO
Haley	Turner	Saint Charles	MO
Randi	Vincent	Saint Charles	MO
Leah	Wilson	Saint Charles	MO
Martha	Ellison	Saint Joseph	MO
Cara	Artman	Saint Louis	MO
Annie	AuBuchon	Saint Louis	MO
Mark	Bernacki	Saint Louis	MO
Leo	Bierling	Saint Louis	MO
Bob	Bolland	Saint Louis	MO
Marilyn	Broughton	Saint Louis	MO
Kathy	Brown	Saint Louis	MO
Philip	Calcagno	Saint Louis	MO
Alex	Christensen	Saint Louis	MO
Steven	Davies	Saint Louis	MO
Paul	Downey	Saint Louis	MO
Susan	Garrison	Saint Louis	MO
Helen	Gennari	Saint Louis	MO
Herawaiti	Gerber	Saint Louis	MO
Michael	Guill	Saint Louis	MO
John	Harris	Saint Louis	MO
Luise N	Hoffman	Saint Louis	MO
Shirley	Jackson	Saint Louis	MO
Jon	Kiesling	Saint Louis	MO
Mary	Kleba	Saint Louis	MO
Ben	Kloepper	Saint Louis	MO
Susan	Kohlhagen	Saint Louis	MO
Gerald	Kretmar	Saint Louis	MO
Ken	Lahnar	Saint Louis	MO
Brian	Lappin	Saint Louis	MO
Anita	Laskaris	Saint Louis	MO
Sandy	Lynn	Saint Louis	MO
Denise	Motta	Saint Louis	MO
Tina	Noland	Saint Louis	MO
James	Norris	Saint Louis	MO
Michael	Olenjack	Saint Louis	MO
Geraldine	Proctor	Saint Louis	MO
Lauren	Range	Saint Louis	MO
Mike	Rieger	Saint Louis	MO
Julie	Roedel	Saint Louis	MO
Carolyn	Ryan	Saint Louis	MO
Lynn	Sableman	Saint Louis	MO
Jake	Sauer	Saint Louis	MO



Kathleen	Shea	Saint Louis	MO
Dustin	Sotnyk	Saint Louis	MO
Robert	Souza	Saint Louis	MO
Edward	Spevak	Saint Louis	MO
Paula	Standley	Saint Louis	MO
Melissa	Theiss	Saint Louis	MO
Margaret Guilfooy	Tyler	Saint Louis	MO
Alexandra	Welsko	Saint Louis	MO
Kevin	Williams	Saint Louis	MO
Lisa	Witte	Saint Louis	MO
C	Wulff	Saint Louis	MO
Cynthia	DePriest	Saint Peters	MO
Elise	McCoubrie	Saint Peters	MO
Vicki	Ukman	Saint Peters	MO
Janice	Stewart	Savannah	MO
Greg	Bischof	Springfield	MO
Joy	Cook	Springfield	MO
Mary	Drake	Springfield	MO
Carol J	Griesemer	Springfield	MO
Larry	Lambeth	Springfield	MO
Steven	Lee	Springfield	MO
Zach	McDonald	Springfield	MO
Linda	McMullin	Springfield	MO
Alex	McVey	Springfield	MO
Megan	Ramsey	Springfield	MO
Jeremy	Turk	Springfield	MO
Harold	Watson	Springfield	MO
Jan	Lis	Valley Park	MO
Donna	Johnson	Versailles	MO
Chester	Payne	Warrensburg	MO
Bonnie	Williams	Warrensburg	MO
James	Ford	Webb City	MO
Karen	Pecsok	West Plains	MO
Sarah	Bracken	Wildwood	MO
Steve	Nicovich	Biloxi	MS
Susanne	Carver	Clinton	MS
Edie	Eastley	Columbus	MS
Eric	Dallin	Gulfport	MS
Laura	Salvati	Hernando	MS
Nellie	Medlin	Holly Springs	MS
Nellie	Medlin	Holly Springs	MS
Robin	Hero	Jackson	MS
Shira	Miess	Jackson	MS
Charmaine	Henriques	Madison	MS
Alvin	Richardson	Magee	MS
Allison	Anderson	Meridian	MS
Brenda	Talley	Oxford	MS



Aubrey	Johnson	Pascagoula	MS
Tracy S	Troth	Pearl	MS
Alice	Markey	Quitman	MS
Jean	Saja	Raymond	MS
Lisa	Smith	Sarah	MS
Michael	Poulos	Tupelo	MS
Drake	Diteman	Anaconda	MT
Carl	Ryan	Anaconda	MT
Robin	Vogler	Bigfork	MT
Jillian	Fiedor	Billings	MT
Wanda	L	Billings	MT
Darryl	Wrona	Billings	MT
Annick	Smith	Bonner	MT
Alex	Aronoff	Bozeman	MT
Nicholas	Kovalcik	Bozeman	MT
Susan	McClure	Bozeman	MT
Hugh	McFadden	Bozeman	MT
Gail and John	Richardson	Bozeman	MT
Russell	Thayer	Bozeman	MT
Walker	VanHouten	Bozeman	MT
John S.	Butler	Cameron	MT
Krys	McConville	Columbia Falls	MT
Rochelle	Gravance	Columbus	MT
Jackie	Foster	Dillon	MT
Ali	Wolpern	Dillon	MT
Myrna	DeBolt	Great Falls	MT
Billy	Angus	Hamilton	MT
Madeleine	Fay	Helena	MT
Gretchen	Grayum	Helena	MT
Ralph	Guay	Helena	MT
Lex	Hames	Helena	MT
Kathleen	Harrington	Helena	MT
Cheryl	Hart	Helena	MT
Gordon	Levin	Helena	MT
Donald	Robinson	Kila	MT
Caroline	Rehder	Livingston	MT
Dan	Struble	Livingston	MT
Erin	Barnhill	Missoula	MT
Gary	Brooks	Missoula	MT
Jeanette	Copeland	Missoula	MT
Netty	Devos	Missoula	MT
John	Dunkum	Missoula	MT
Carolyn	Huddleston	Missoula	MT
Jennifer	Nitz	Missoula	MT
John	Taylor	Missoula	MT
Pete	Rorvik	Ronan	MT
Jim	Eller	Sun River	MT



Valerie	Lloyd	Whitefish	MT
Kathy	Wright	Aberdeen	NC
Jen	Kopack	Angier	NC
Stephen	Boletchek	Apex	NC
Amanda	Brumfield	Apex	NC
Christine	Fearing	Apex	NC
Debbie	Kenyon	Apex	NC
Jill	Singer	Apex	NC
Kim	Brower	Asheboro	NC
Greg	Bergee	Asheville	NC
Virginia	Boyle	Asheville	NC
Katie	Chambers	Asheville	NC
Marilyn K	Coats	Asheville	NC
Anne	Craig	Asheville	NC
vera	crumley	Asheville	NC
Pamela	Culp	Asheville	NC
Katherine	Dreyer	Asheville	NC
Marcia	Greenstein	Asheville	NC
Thomas	Hale	Asheville	NC
Linda	Johnson	Asheville	NC
Elizabeth	Kostova	Asheville	NC
Elena	Lange	Asheville	NC
Pamela	Noah	Asheville	NC
Amy	Pfaffman	Asheville	NC
Yolanda	Poole	Asheville	NC
Barbara	Reynolds	Asheville	NC
Marilyn	Shup	Asheville	NC
Shannon	Simpson	Asheville	NC
Linda	Smathers	Asheville	NC
Dalton	Stansbury	Asheville	NC
Janice	Stevenson	Asheville	NC
Stephen	Weissman	Asheville	NC
Kimberly	Lang	Ayden	NC
Madeline	Perkins	Bakersville	NC
Linda	Ricks	Beaufort	NC
Gavin	Dillard	Black Mountain	NC
Louise	Peterson	Black Mountain	NC
Roberta	Rosell	Black Mountain	NC
Titia	Saville	Black Mountain	NC
Robert	Swett	Black Mountain	NC
Sally	Woodard	Black Mountain	NC
Thomas	Johnson	Blowing Rock	NC
James	Priest	Boone	NC
Marsha	Stopa	Brevard	NC
Elizabeth	McMahon	Brooklyn	NC
Shirlee	Miller	Burlington	NC
Kathy	Watson	Burnsville	NC



Donald	Harland	Candler	NC
Hildegarde	Polasky	Candler	NC
Celso	SÃÃnchez	Caroleen	NC
Dawn	Fisher	Carolina Beach	NC
Jackie	Gray	Carrboro	NC
Melissa	Sprouse	Carthage	NC
Susan	Yerkes	Carthage	NC
Samuel	Brewer	Cary	NC
Pam	Burns	Cary	NC
Jessica	Dotson	Cary	NC
Caroline	DuBose	Cary	NC
Matthew	Kohut	Cary	NC
Alfred	Lindem	Cary	NC
Doug	Merhar	Cary	NC
Gia	Pace	Cary	NC
Betty	Toh	Cary	NC
Rhetta	Walter	Castle Hayne	NC
Heide	Coppotelli	Cedar Mountain	NC
Yvonne	Barfield	Chapel Hill	NC
Patrice	Capan	Chapel Hill	NC
Eli	Celli	Chapel Hill	NC
Munsie	Davis	Chapel Hill	NC
Kurt	E Patzer	Chapel Hill	NC
Deborah	Finn	Chapel Hill	NC
William	Hunter	Chapel Hill	NC
Lynne	Kane	Chapel Hill	NC
Suzy	Lawrence	Chapel Hill	NC
Susan	Manring	Chapel Hill	NC
Mary Ellen	Olson	Chapel Hill	NC
Ronald	Parks	Chapel Hill	NC
Marc	Pendergast	Chapel Hill	NC
Guna	S	Chapel Hill	NC
Maria	Salgado	Chapel Hill	NC
Verena	Socular	Chapel Hill	NC
Leslie	Stewart	Chapel Hill	NC
Gregory	Strauss	Chapel Hill	NC
Ashley	Sutton	Chapel Hill	NC
Peggy	Tucker	Chapel Hill	NC
Deirdre	Wild	Chapel Hill	NC
Susan	Yarnell	Chapel Hill	NC
Ralph	Benfield	Charlotte	NC
Dwight	Bodycott	Charlotte	NC
Amy	Carpenter	Charlotte	NC
Robert	Collins	Charlotte	NC
Jacqueline Cuthbertson	Cuthbertson	Charlotte	NC
Richard	George	Charlotte	NC
Sharon	Goffe	Charlotte	NC



Jean	Hopkins	Charlotte	NC
Michelle	Lee	Charlotte	NC
Heidi	Schmitz	Charlotte	NC
Summer	Shah	Charlotte	NC
Carla	Shearouse Jung	Charlotte	NC
Anna	Solverson	Charlotte	NC
Gloria	Strickert	Charlotte	NC
Warren	Tadlock	Charlotte	NC
Samuel	Todd	Charlotte	NC
Jeff	Willoughby	Charlotte	NC
Alyson	Winters	Charlotte	NC
Jeffery	Blanton	Cherryville	NC
Zane	Graney	Clayton	NC
Donald	Houser	Clayton	NC
Heidi	Haehlen	Clyde	NC
Cynthia	Bernett	Concord	NC
Karen	Kaser-Odor	Concord	NC
Selena	Sifontes	Concord	NC
Michelle	Mitchell	Cornelius	NC
Michele	Symington	Cornelius	NC
Catherine	Verna	Creedmoor	NC
Catherine	Carter	Cullowhee	NC
Deborah	Fugate	Davidson	NC
Mary	Jeffrey	Denver	NC
Mary Ann	Till	Denver	NC
Lawrence	Adrian	Durham	NC
Diane	Allen	Durham	NC
Sarah	Bickley	Durham	NC
Nancy	Blood	Durham	NC
Mary	Boatwright	Durham	NC
Patricia	Brown	Durham	NC
Susan	Cates	Durham	NC
Elizabeth	Cruise	Durham	NC
Michael	Eisenberg	Durham	NC
Graham	Ellis	Durham	NC
Tracy	Feldman	Durham	NC
Harriette	Frank	Durham	NC
Andrew	Hefner	Durham	NC
Nancy	Huetter	Durham	NC
Philip	Johnson	Durham	NC
Deborah	Kenakin	Durham	NC
Chris	Kuster	Durham	NC
Lee	Kuyper	Durham	NC
Mark	Langan	Durham	NC
Brandylyn	Lemen	Durham	NC
Ken	Mauney	Durham	NC
Ann	Norris	Durham	NC



Barbra	Roberman	Durham	NC
L	Sen	Durham	NC
Catherine	Sims	Durham	NC
Brian	Slosek	Durham	NC
Donald	Van Ollefen	Durham	NC
Rachel	Whiteford-Holman	Durham	NC
Alice	Wieting	Durham	NC
John	Wiles	Durham	NC
Carol	Young	Durham	NC
Susan	Phillips	East Bend	NC
Deborah	Burroughs	Edenton	NC
Gerhard	Weinberg	Efland	NC
Pam	Hall	Elkin	NC
Mary	Metzler	Emerald Isle	NC
Kristen	Britt	Fayetteville	NC
Brett	Little	Fayetteville	NC
Stephanie	Thompson	Fayetteville	NC
Mari	Elvi	Forest City	NC
Joanne	Barber	Franklin	NC
Pat	Lenzo	Franklin	NC
Kari	Fowler	Fuquay Varina	NC
Susan	Galante	Fuquay Varina	NC
John	Kinsella	Fuquay Varina	NC
Michael	Lewandowski	Fuquay Varina	NC
Patricia	Murray	Garner	NC
Ayesha	Imam	Gastonia	NC
Teresa	Pitts	Glen Alpine	NC
Ruby	Lowe	Graham	NC
Julia	DeNiro	Greensboro	NC
Judith	Foster	Greensboro	NC
Larry	Garner	Greensboro	NC
Kathron	Griffin	Greensboro	NC
Susan	Kirkman	Greensboro	NC
Elizabeth	Knowlton	Greensboro	NC
Suzanne	Nickel	Greensboro	NC
Michael	Sileno	Greensboro	NC
Valarie	Snell	Greensboro	NC
Patricia	Stocks	Greensboro	NC
Kent	Tager	Greensboro	NC
Russell	James	Hampstead	NC
Linda	Camp	Hendersonville	NC
Geri	Conley	Hendersonville	NC
Deborah	Dobson	Hendersonville	NC
Jane	Matanga	Hendersonville	NC
Mary	McQueen	Hendersonville	NC
George	Phillips	Hendersonville	NC
Lorraine	Thomas	Hendersonville	NC



Dorothy	Wahlers	Hertford	NC
Jennifer	DiMarco	Hickory	NC
Alan	Linn	Hickory	NC
Michele	Martin	Hickory	NC
Andrea	Snyder	Hickory	NC
Camilla	Banks	High Point	NC
Susan	Greene Estes	High Point	NC
George	Neste	High Point	NC
Lisa	Neste	High Point	NC
Francie	Portnoy	High Point	NC
Devon	Seltzer	High Point	NC
Alice	Brower	Hillsborough	NC
Robert	Carnell	Hillsborough	NC
Kate	McQueen	Hillsborough	NC
Stephanie	Rogers	Hillsborough	NC
Jessica	Shell	Hillsborough	NC
Gretchen	Wolf	Hillsborough	NC
Lynne	C.	Holly Springs	NC
Debra	Hanks	Holly Springs	NC
Mel	Hanks	Holly Springs	NC
Eloise	Bradham	Honolulu	NC
Elizabeth	Lyle	Hot Springs	NC
Peter	Diaz	Hudson	NC
Dave	Horsman	Huntersville	NC
Edward	Wolfsohn	Huntersville	NC
Kathryn	Armstrong	Indian Trail	NC
Thomas	Monforte	Indian Trail	NC
Lawrence	East	Jacksonville	NC
Frauke	Brandt	Julian	NC
Valerie	Harvey	Kernersville	NC
William	Reavis	Kernersville	NC
James	Seramba	Kernersville	NC
Catherine	Nisselson	Kill Devil Hills	NC
Donald	Barker	Kitty Hawk	NC
Shelby	B	Ladson	NC
Susan	Zimmer	Leland	NC
Christine	Becker	Lewisville	NC
Andrea	Graham	Liberty	NC
Connie	Toops	Marshall	NC
Mariyn	Brown	Matthews	NC
Marjorie	Long	Matthews	NC
Frank	Stroup	Matthews	NC
Jeffrey	Wilson	Matthews	NC
Victoria	Childers	Mebane	NC
Carmen	Plummer	Midland	NC
Patricia	Derrough	Mills River	NC
Sharon	Gucker	Mocksville	NC



Christi	Dillon	Mooresville	NC
Astrid	Duarte	Mooresville	NC
Gregory	Baker	Morganton	NC
Lynne	Williams	Morganton	NC
Rose	Troyer	Morrisville	NC
Matthew	Vorstermans	Morrisville	NC
Samuel	Rees	Mount Airy	NC
Terrie	Balino	Murphy	NC
Fred	Martin	Nebo	NC
Deborah	Fox	New Bern	NC
Shelia	Ellis	North Wilkesboro	NC
Sally	Rogers	Penland	NC
Emory	Collins	Pineville	NC
James	Bengel	Pittsboro	NC
Susan	Clayton	Pittsboro	NC
Teresa	Ladd	Pittsboro	NC
Helen	Salvia	Pittsboro	NC
Julia	Young	Pittsboro	NC
Ricki	Zameck	Pittsboro	NC
Ellen	Osborne	Pleasant Garden	NC
Frances	Barrett	Raleigh	NC
Kevin	Bobal	Raleigh	NC
Ken	Bosch	Raleigh	NC
Ken	Broome	Raleigh	NC
Elizabeth Anne	Brown	Raleigh	NC
Rebecca	Burmester	Raleigh	NC
Amelia	Dalonzo-Baker	Raleigh	NC
Jade	Dell	Raleigh	NC
Laurie	Dominy	Raleigh	NC
Ann	Fawcett	Raleigh	NC
Robert	Ferguson	Raleigh	NC
Shannon	Grimes	Raleigh	NC
Thurman	Grove	Raleigh	NC
Larry	Heyl	Raleigh	NC
Doris	Jackson	Raleigh	NC
Fannie	Joyner	Raleigh	NC
Eileen	Juric	Raleigh	NC
Jeff	Kulp	Raleigh	NC
Laura	Luyendyk	Raleigh	NC
Jeff	Mcdermott	Raleigh	NC
Frances	Melott	Raleigh	NC
Stephen	Melott	Raleigh	NC
Nancy	Mollenauer	Raleigh	NC
Lee	O'Connell	Raleigh	NC
Sarah	Pearson	Raleigh	NC
Rick	Schmelzer	Raleigh	NC
Shoshana	Serxner-Merchant	Raleigh	NC



Jane	Watson	Raleigh	NC
Alan	Weinbren	Raleigh	NC
Tom	Winstead	Raleigh	NC
Pat	Young	Raleigh	NC
Ashleigh	Jones	Rocky Mount	NC
Jonathan	Cruise	Rolesville	NC
Donna	Thompson	Ronda	NC
Connie	Raper	Rougemont	NC
Tanya	Taylor	Rougemont	NC
Sarah	Taylor	Roxboro	NC
Stacey	Cannon	Salisbury	NC
Isabel	Cervera	Salisbury	NC
Ann	Powlas	Salisbury	NC
Melissa	Sheppard	Salisbury	NC
Barry	Smith	Salisbury	NC
Robert	Voelker	Salisbury	NC
Tamara	Lewis	Sanford	NC
Karen	Wonders	Sanford	NC
Caroline	Mickalitis	Scottville	NC
Gretchen	Zeiger-May	Shallotte	NC
Keith	Johnson	Siler City	NC
Karen	Mallam	Siler City	NC
Gail	Scott	Southern Pines	NC
Zachary	Parham	Stanfield	NC
Shari	Broyles	Statesville	NC
Glenda	Macemore	Statesville	NC
J	Matlack	Statesville	NC
Nadine	Duckworth	Taylorsville	NC
Bill	Herrera	Tryon	NC
Greg	Kallner	Tryon	NC
Richard	Vultaggio	Valdese	NC
Linda	Hacker	Vale	NC
Kaye	Ratliff	Wadesboro	NC
Robert	Moore	Wake Forest	NC
Dianne	Sacchetti	Wake Forest	NC
Harrison	Bumgardner	Waxhaw	NC
Evelyn	Coltman	Waynesville	NC
Danna	Mclintock	Waynesville	NC
Kaaren	Stoner	Waynesville	NC
Marion	Danforth	Weaverville	NC
Dorothy	Lee	Weaverville	NC
Anne	Mosser	Weaverville	NC
Cathy	Nieman	Weaverville	NC
Felice	Nord	Weaverville	NC
Chas	Griffin	West End	NC
JPeggy	Fry	Wilmington	NC
Kate	Griffin	Wilmington	NC



Brock	Ternes	Wilmington	NC
James	Zizzo	Wilmington	NC
Don	Bergey	Winston Salem	NC
Amy	Dalporto	Winston Salem	NC
Isadora	Hall	Winston Salem	NC
Mary	Jackson	Winston Salem	NC
Janet	McCalister	Winston Salem	NC
Cama	Merritt	Winston Salem	NC
Mariah	Mitchell	Winston Salem	NC
Della	Oberst	Winston Salem	NC
Christine	Payden-Travers	Winston Salem	NC
Linda	M Kehew	Winterville	NC
Sheila	Jones	Youngsville	NC
Gale	Rullmann	Youngsville	NC
Sue	Thompson	Zebulon	NC
Randy	Sailer	Beulah	ND
Nate	Callens	Fargo	ND
Donna	Olsen	Fargo	ND
Angela	Skaggs	Fargo	ND
Carolyn	Stenseth	Fargo	ND
Heather-Heth	Drees	Grand Forks	ND
Josh	G	Grand Forks	ND
Pamela	Kjono	Grand Forks	ND
Elaine	Matthew	Grand Forks	ND
Michael	McGrath	Grand Forks	ND
Ran	Koraion	Mandan	ND
Lisa	DeVille	Mandaree	ND
Elaina	Ozeroff	Bellevue	NE
Ann	Hansen	Blair	NE
Christiane	Brandt	Carroll	NE
Roger	Wess	Chadron	NE
Tracy	Vrba	Columbus	NE
Justin	Walker	Cozad	NE
Carol	McWhirter	Doniphan	NE
Laura	Russell	Fremont	NE
Linda	Rea	Hastings	NE
Judith	Sandeen	Hastings	NE
Bill	Allen	Lincoln	NE
Linda	Brockbank	Lincoln	NE
Pamela	Grieser	Lincoln	NE
Kay	Kiechel White	Lincoln	NE
Linda	Wiltse	Lincoln	NE
John	Yohe	Lincoln	NE
Susan	Rippe	Milford	NE
Christopher	Wenzel	Morrill	NE
Pamela	Bartholomew	North Platte	NE
Timothy	Billesbach	Omaha	NE



D'Arcy	Goodrich	Omaha	NE
Margaret	Kubat	Omaha	NE
Janna	McQuinn	Omaha	NE
Stuart	Sass	Omaha	NE
Lois	Schreur	Omaha	NE
Pamela	Semos	Omaha	NE
Kendall	Sigmon	Omaha	NE
Rod	Davis	Papillion	NE
Carissa	Fairchild	Papillion	NE
Malinda	Plog	Scottsbluff	NE
Donna	M hotes	Sidney	NE
Carol	Barr	York	NE
Eleuthera Paulina	du Pont-Passigli	Alstead	NH
Ellen	Jahos	Alstead	NH
Barbara	Bald	Alton	NH
Nathan	Schaefer	Antrim	NH
Doug	Bogen	Barrington	NH
Michael	Bank	Bedford	NH
Amy	Freeman	Bedford	NH
Jaye	Trottier	Bedford	NH
Robert	Brown	Bow	NH
A	Kehas	Bow	NH
Nick	Jenkins	Bristol	NH
Katharine	Riley	Canaan	NH
Evan	Sederquest	Chester	NH
Leo	Sandy	Chesterfield	NH
Frank	Fahey	Claremont	NH
Linda	Ferland	Claremont	NH
Donald	Leisman	Concord	NH
Michele	Rule	Concord	NH
Rosemary	Fore	Danbury	NH
Marilyn	Bartnicki	Derry	NH
Regina	Charles	Derry	NH
Corinne	Dodge	Derry	NH
Tracy	Martel	Exeter	NH
Marlene	Faucher	Gilmanton	NH
Alan	Brown	Goffstown	NH
Trois	Moore	Goffstown	NH
Susan	Francis	Hancock	NH
Dale	Carr	Hanover	NH
Richard	Hunnewell	Holderness	NH
Janet	Fotos	Hollis	NH
Pamela	Sullivan	Hooksett	NH
Louise	McNulty	Hudson	NH
David	Jenkins	Jaffrey	NH
Bernt	Johansson	Keene	NH
Virginia	Johnston	Keene	NH



Carol	Churchill	Lebanon	NH
Ina	LIPPARD	Lisbon	NH
Diane	Pease	Littleton	NH
Cheri	Locke	Londonderry	NH
Richard	Lombard	Londonderry	NH
Stuart	Russell	Loudon	NH
Kathleen	Waste	Lyme	NH
Charles	Arnold	Manchester	NH
Jane	Davis	Manchester	NH
Wendy	Henry	Manchester	NH
Barbara	Widger	Manchester	NH
Tiger	Lamy	Mason	NH
Sandy	Lawler	Merrimack	NH
Lori	Otto	Merrimack	NH
Erline	Towner	Milford	NH
Dominic	Libby	Milton	NH
Tod	Davis	Nashua	NH
Joseph	DeMarco	Nashua	NH
Eric	Fournier	Nashua	NH
Debasri	Roy	Nashua	NH
Lucille	THibodeau	Nashua	NH
Nancy	Loddengaard	New Boston	NH
Bill	Kingston	New Castle	NH
Karen	Miller	New Ipswich	NH
Paul	Hague	Newbury	NH
Barbara	Briggs	Newmarket	NH
Carl	Prellwitz	Newmarket	NH
Sheilagh	Bergeron	Northfield	NH
Catherine	Bilodeau	Northfield	NH
Deborah	Fexis	Nottingham	NH
Tori	Haring Smith	Peterborough	NH
Dorothea	Vecchiotti	Peterborough	NH
katherin	Alden	Plainfield	NH
Meg	Gilman	Portsmouth	NH
Charmaine	Hildebrand	Portsmouth	NH
Gail	Knowles	Portsmouth	NH
Dr. Angela	Lambert	Portsmouth	NH
Robyn	Dibble	Raymond	NH
Dan	Hubbard	Rochester	NH
Pam	Hubbard	Rochester	NH
Michelle	McKenney	Rochester	NH
Nancy	Burger	Salem	NH
Gary	Bushey	Sanbornville	NH
Suzen	DeSalvatore	Somersworth	NH
Erik	Hilliker	Somersworth	NH
Bonnie	Hill	South Sutton	NH
Eric	Speed	Strafford	NH



Margaret	Konze	Suncook	NH
Gail	Szafir	Troy	NH
David	Merrill	Union	NH
Merry	Lake	Walpole	NH
June	Curley	Weare	NH
Lisa	Kauhl	Windham	NH
Lawrence	Brown	Absecon	NJ
Kathy	Flocco-McMaster	Absecon	NJ
Darshan	Sonecha	Absecon	NJ
Carlton	Frost	Allendale	NJ
Margaret	Boyce	Allenhurst	NJ
Mariam	Andalibi	Andover	NJ
Sue	McNally	Andover	NJ
Charles	Hansen	Asbury Park	NJ
Maria	Pontones	Asbury Park	NJ
David	Lavender	Atco	NJ
Robert	MacFarlane	Barnegat	NJ
Jennifer	Books	Basking Ridge	NJ
Donna	Collins	Basking Ridge	NJ
Cathy Elizabeth	Levin	Bayonne	NJ
Candace	Bassat	Beachwood	NJ
Frances	Mackiewicz	Beachwood	NJ
Pamela	Kane	Bedminster	NJ
Doris	Stoner	Bedminster	NJ
Stephanie	Garofalo	Belford	NJ
John	Nelson	Belleville	NJ
Heather	Black	Belvidere	NJ
Debra	Miller	Belvidere	NJ
Marjorie	Royle	Belvidere	NJ
Bruce	Banks	Bergenfield	NJ
Jim	Kerner	Bergenfield	NJ
Monica	Salicetti	Bergenfield	NJ
Leora	Broche	Berkeley Heights	NJ
Cheryl	Drach	Blackwood	NJ
Donna	Heimlich	Blackwood	NJ
Vincentm	Amari	Bloomfield	NJ
Susan	Mullins	Bloomfield	NJ
Silke	S	Bloomfield	NJ
Laura	Dickey	Boonton	NJ
Teresa	Neidich	Branchburg	NJ
Eric	Whitman	Branchburg	NJ
Jazmene	Smith	Bridgeton	NJ
Helen	Fazio	Bridgewater	NJ
Francis	Groff Jr	Brielle	NJ
Tom	Wood	Brigantine	NJ
Lisa	Nami	Browns Mills	NJ
Daniel	Aquino	Burlington	NJ



Keith	Sabin	Butler	NJ
Barbara	Rainsberger	Byram Township	NJ
Edith K	Bernstein	Caldwell	NJ
Janice	Dorting	Caldwell	NJ
Kathy	Hart	Caldwell	NJ
Larry	Ryan	Cape May Ch	NJ
Tarin	Mason	Cape May Court House	NJ
Madeline	Stetser	Cape May Court House	NJ
Linda	Williams	Cape May Court House	NJ
Fran	Garb	Cedar Knolls	NJ
Linda	Lang	Cedar Knolls	NJ
Greg	Grillo	Chatham	NJ
Joan	Thuebel	Chatham	NJ
Loretta	Aja	Cherry Hill	NJ
Jan-Paul	Alon	Cherry Hill	NJ
Fred	Fall	Cherry Hill	NJ
Radu	Metente	Cherry Hill	NJ
Menashe	Mizrachi	Cherry Hill	NJ
Sam	Mufalli	Cherry Hill	NJ
Dana	Sklar	Cherry Hill	NJ
Donna	Saxton	Cinnaminson	NJ
Douglas	Krok	Clark	NJ
Linda	Blatnik	Cliffside Park	NJ
Kerry	Fonville	Cliffside Park	NJ
Rosemarie	Ceaser	Clifton	NJ
Len	Neering	Clifton	NJ
Helene	Adams	Collingswood	NJ
Eleanor	Dill	Collingswood	NJ
Christine	Durst	Collingswood	NJ
Leslie	Entwistle	Collingswood	NJ
James	Gates	Collingswood	NJ
Joyce	Kunie	Colonia	NJ
Phyllis	Lau	Colonia	NJ
Ruth	Friedberg	Cranbury	NJ
Abbey	Eglow	Cranford	NJ
Douglas	Schneller	Cranford	NJ
Joyce	Morgan	Dennisville	NJ
Pat	Balko	Denville	NJ
Susan	Bernard	Dumont	NJ
Trevanne	Foxton	East Brunswick	NJ
Margaret	Needham	East Brunswick	NJ
Kate	Richman	East Brunswick	NJ
Eric	Piccolo	East Hanover	NJ
Jeanine	Renard	Eatontown	NJ
Glenn	Stillwagon	Eatontown	NJ
Philip J.	Hyun	Edison	NJ
Robert	Swift	Edison	NJ



Tracy	Foster	Egg Harbor Township	NJ
M Rute	Correia	Elizabeth	NJ
Maria Cecilia	Correia	Elizabeth	NJ
Irene	Gnarra	Elizabeth	NJ
James	Walton	Elizabeth	NJ
Stacie	Kazik	Elmwood Park	NJ
Susan	Walden	Englewood	NJ
Susan	Whitsell	Englewood Cliffs	NJ
Clara	Cracchiolo	Englishtown	NJ
Karen	Estok	Englishtown	NJ
Virginia	Breza	Ewing	NJ
Christine	Braceland	Fair Haven	NJ
Anne	Goldberg	Fair Haven	NJ
Kay	Fialkoff	Fair Lawn	NJ
Vic	Sytzko	Fair Lawn	NJ
Alexis	Langelotti	Fairview	NJ
Bruce	Belfer	Farmingdale	NJ
George	Bourlotos	Flanders	NJ
Angela	Knable	Flanders	NJ
Susan	Ledner	Flanders	NJ
Dorothy	Schoenfeld	Flanders	NJ
Lynn	Henderson	Flemington	NJ
Steve	Troyanovich	Florence	NJ
Jeaneen	Andretta	Florham Park	NJ
gigi	vento	Florham Park	NJ
Ibn-Umar	Abbasparker	Fords	NJ
Roseann	Winkler	Fords	NJ
Michael	Brandes	Fort Lee	NJ
Louis	Discepola	Fort Lee	NJ
Nikki	Greenberg	Fort Lee	NJ
David	Wasserman	Fort Lee	NJ
Eileen	Dignardi	Franklin	NJ
Barbara	Miller	Franklin	NJ
Dayna	M Ziegner	Franklin Lakes	NJ
Donna	Ennis	Franklinville	NJ
Brian	Schwartz	Freehold	NJ
Jay	Wolff	Freehold	NJ
Debra	Berlan	Garfield	NJ
Bill	Nierstedt	Garwood	NJ
Juan Antonio	Vidal	Gibbstown	NJ
Joseph	Cicitta	Glen Gardner	NJ
John	Dunn	Glen Gardner	NJ
Nicole	Cua	Glen Rock	NJ
Merce	Riaza	Glendora	NJ
Jane	Dunn	Gloucester City	NJ
Richard	Grant	Hackensack	NJ
Jo Ann	McGreevy	Hackensack	NJ



Diana	Caruso	Hackettstown	NJ
Kevin	Decie	Hackettstown	NJ
Dona	Hoagland	Hackettstown	NJ
Mary Ellen	Meli	Hackettstown	NJ
Tina	Solak	Haddonfield	NJ
Lisa	Strissel	Haddonfield	NJ
Brian	Russo	Haledon	NJ
Holly	McDonald	Hamilton	NJ
David	Caccia	Hammonton	NJ
Patricia	Cipolla	Haskell	NJ
Pamela	Scoville	Hewitt	NJ
Len	Mitchell	Highland Park	NJ
Len	Mitchell	Highland Park	NJ
Mike	Rapin	Highland Park	NJ
Rocco	Dimeo	Highlands	NJ
Susan	Lehner	Highlands	NJ
Joey	George	Hillsborough	NJ
Jae	Prowse	Hillsborough	NJ
Chris	Noyes	Hillsdale	NJ
Peter	Burval	Hillside	NJ
Nicole	Zanetakos	Ho Ho Kus	NJ
Carol	Beckett	Hoboken	NJ
Lorraine	Brabham	Hoboken	NJ
Susan	Eckstein	Hopatcong	NJ
Susan	Eckstein	Hopatcong	NJ
Jessica	O'Dougherty	Hopatcong	NJ
Maureen	Swiss	Hopatcong	NJ
Elissa	Hoeger	Hopewell	NJ
Michael	Paul	Hopewell	NJ
Janet	Rauscher	Hopewell	NJ
Bechi	Currier	Howell	NJ
Charlotte	Mullen	Howell	NJ
Lindo	Robin	Howell	NJ
Marge	Ferrance	Iselin	NJ
Joann	Ramos	Iselin	NJ
Patricia	Boud	Jackson	NJ
Nancy	Jensen	Jackson	NJ
Marilyn	Russell	Jackson	NJ
Charles	Scarpati	Jackson	NJ
Bianca	Tenneriello	Jackson	NJ
Perri	Brendzel	Jersey City	NJ
Valeriya	Efimova	Jersey City	NJ
Amanda	Jones	Jersey City	NJ
Joseph	Montaperto	Jersey City	NJ
Rosadelle	Perez	Jersey City	NJ
John	Richkus	Jersey City	NJ
Jo	Smith	Jersey City	NJ



Francine	Lipka	Keansburg	NJ
Daniel J.	Shields	Keansburg	NJ
Katherine	Castro	Kearny	NJ
Aileen	Glynn	Kendall Park	NJ
Anita	Kasbarian	Kenilworth	NJ
Rita	Warde	Kenvil	NJ
George	Chernetz	Kinnelon	NJ
Michelle	Vallee	Lake Hiawatha	NJ
Patricia	Mueller	Lake Hopatcong	NJ
Linda	Rossin	Lake Hopatcong	NJ
Sue	Farro	Lakewood	NJ
Barbara	McArthur	Lakewood	NJ
Karen	Conlon	Lambertville	NJ
Julie	Garber	Landing	NJ
Rowyn	Capers	Lawrence Township	NJ
Sharon	Ernst	Lawrence Township	NJ
Phillip	Unetic	Lawrence Township	NJ
Neva	Moore	Leonia	NJ
Norbert	Langer	Lincoln Park	NJ
Derek	Binelli	Linden	NJ
Grace	DeFillipo	Linden	NJ
Kevin	Callahan	Little Egg Harbor Twp	NJ
Michael	Tanucci	Little Falls	NJ
Mary	Foard	Little Silver	NJ
Jill	Feigeles	Livingston	NJ
Charlie and Diana	Quinn	Livingston	NJ
Marc	Solondz	Livingston	NJ
Meredith	Barrett	Long Branch	NJ
Lori	Ricciardi	Lumberton	NJ
Steve	Anderson	Madison	NJ
Kelly	Choi	Madison	NJ
Bonnie	Monte	Madison	NJ
Dina	Willner	Mahwah	NJ
Michelle	Alvare	Manahawkin	NJ
Lisa	Cubeiro	Manahawkin	NJ
Caitlyn	Wright	Manahawkin	NJ
Bharat	Adarkar	Manalapan	NJ
John	Dalton	Manasquan	NJ
Laurie	Alstrom	Manchester Township	NJ
Alice	Ciuffo	Manchester Township	NJ
Robert	Viola	Manchester Township	NJ
Charmaine	Michaels	Mantua	NJ
Nicole	Henderson	Maple Shade	NJ
Sandra	Way	Maple Shade	NJ
Christopher	Lepple	Maplewood	NJ
Bert	Morris	Maplewood	NJ
Nancy	Thelot	Maplewood	NJ



Harry	Barok	Marlton	NJ
Candice	Coutts	Marlton	NJ
Margie	Fischman	Marlton	NJ
Tim	Fisher	Marlton	NJ
Dawn	Hiddemen	Marlton	NJ
Joy	McGinty	Marlton	NJ
Mark	Waltzer	Marlton	NJ
Ken	Sharp	Marmora	NJ
Joel	Scharf	Martinsville	NJ
Ann	T	Martinsville	NJ
Takako	Ishii-kiefer	Matawan	NJ
Patricia	Harris	Mays Landing	NJ
Linda	Maslanko	Mays Landing	NJ
Margo	Pellegrino	Medford	NJ
Mary	Walter	Medford	NJ
Dawn	Zelinski	Middletown	NJ
Jeffrey	Charone	Millburn	NJ
Laura	Morgan	Millburn	NJ
Monica	Elliott	Millville	NJ
Eric	Gaskill	Milmay	NJ
Eddie	Konczal	Monroe Township	NJ
Daniel	Kurz	Monroe Township	NJ
Dorothy	Larsen	Monroe Township	NJ
Rebecca	Reynolds	Monroe Township	NJ
Joe	Shiroky	Monroe Township	NJ
Denise	DeLeo	Montclair	NJ
Nathaniel	Houston	Montclair	NJ
Wendy	MacAuley	Montclair	NJ
Anna	Ruff	Montclair	NJ
Charlotte	von Hoffmann	Montclair	NJ
Zorina	Weber	Montclair	NJ
David	Ashton	Montville	NJ
Debra	Ashton	Montville	NJ
Carol	DiSibio	Moorestown	NJ
Julianna	King Williams	Moorestown	NJ
Rebecca	Rabinowitz	Moorestown	NJ
Elizabeth	de Padova	Morris Plains	NJ
John	Lippiello	Morris Plains	NJ
Judith	Arnold	Morristown	NJ
Andrew	Boulcott	Morristown	NJ
Hallie	Bulleit	Morristown	NJ
David	DeRocker	Morristown	NJ
Karen	Seidmon	Morristown	NJ
Mitch	Tullman	Morristown	NJ
Patricia	Williamson	Mount Arlington	NJ
Martina	Clark	Mount Holly	NJ
Keith	Wilkins	Mount Laurel	NJ



Gwendolyn	Kent	Mullica Hill	NJ
Josette	Le Beau	Neptune	NJ
Nano	Mardones	Neptune	NJ
Carolyn	Marion	Neptune	NJ
Chris	Scholl	Neptune	NJ
Andrew	Colletto	New Brunswick	NJ
Angie	f	New Brunswick	NJ
Ralph	Bitter	New Egypt	NJ
Agustin	Arroyo	Newark	NJ
Sandra	Garcia	Newark	NJ
Rosanna	Ward	Newfield	NJ
April	Jacob	North Bergen	NJ
Joy	Kunc	North Bergen	NJ
Kristen	Boniello	Nutley	NJ
George	Marano	Nutley	NJ
Andrea	Hall	Oak Ridge	NJ
Pam	Lynn	Oak Ridge	NJ
Paul	Lamb	Oakland	NJ
Melissa	Pflugh	Oakland	NJ
Richard	Weiman	Oakland	NJ
Thomas	White	Oakland	NJ
Alexander	Dinell	Ocean City	NJ
Bette	McCarron	Ocean City	NJ
Marya	Parral	Ocean City	NJ
Dennis	Morley	Old Bridge	NJ
Alfredo	Ocasio	Old Bridge	NJ
Ann	Sandritter	Old Bridge	NJ
Kurt	Carpenter	Old Tappan	NJ
Noelle	Mcguire Davi	Oradell	NJ
Eileen	Pagan	Oradell	NJ
Arlene	Patoray	Paramus	NJ
Nichole	Diamond	Parsippany	NJ
Leslie	Michetti	Parsippany	NJ
Deborah	Carnero	Paterson	NJ
Philip	Drumm	Paterson	NJ
Steven	Fenster	Pemberton	NJ
Evelyn	Gomez	Pennington	NJ
Leonardo	Gonzalez	Pennington	NJ
Ashley	Farreny	Pennsauken	NJ
Jason	Kemple	Phillipsburg	NJ
Kathryn	Riss	Piscataway	NJ
Patricia	Haines	Pitman	NJ
Constance	Meeks	Pitman	NJ
Kathi	Thonet	Pittstown	NJ
Donna	Edwards	Plainfield	NJ
Joanne	Macaluso	Plainfield	NJ
Mary	Mcsweeny	Plainfield	NJ



Sherry	Taylor	Plainfield	NJ
Terry	Vaccaro	Plainfield	NJ
Carroll	Arkema	Pompton Lakes	NJ
Pat	Ledford	Pompton Plains	NJ
Morgan	Cormia	Princeton	NJ
Nancy	Cormia	Princeton	NJ
Betty Ann	Duggan	Princeton	NJ
Allison	Gratton	Princeton	NJ
Ronald	Harkov	Princeton	NJ
Lindsey	Kayman	Princeton	NJ
Louise	McClure	Princeton	NJ
Bryan	Wishik	Princeton	NJ
Greg	Krawczyk	Princeton Junction	NJ
Lisa	Schott	Princeton Junction	NJ
Patricia	Renegar-Fay	Ramsey	NJ
Yvonne	Hansen	Randolph	NJ
Christine	Jahnig	Red Bank	NJ
Andrew	Mumford	Red Bank	NJ
Georgina	Shanley	Red Bank	NJ
Allison	Tice	Red Bank	NJ
Susan	Witman	Red Bank	NJ
Marie	DAnna	Ridgefield	NJ
Jean	Kim	Ridgewood	NJ
Jerome	Zornesky	Ridgewood	NJ
Doug	Fritsch	Riverdale	NJ
Leslie	Engel	Riverton	NJ
Debbie	Schepis	Roselle Park	NJ
Jonathan	Potter	Rumson	NJ
Michael	Carney	Runnemede	NJ
Vita	Waddell	Rutherford	NJ
Arlene	Aughey	Saddle Brook	NJ
Christine	Aurilia	Sayreville	NJ
Lisa	Thorin	Scotch Plains	NJ
Ron	Kovatis	Sea Isle City	NJ
Anna	Alberici	Sewell	NJ
Ruth	Boice	Shamong	NJ
Bonnie	Schweinler	Short Hills	NJ
Steve	Tardif	Sicklerville	NJ
Alan	Gross	Somerset	NJ
Theresa	Thorsen	Somerset	NJ
Dr. Scott	Whitener	Somerset	NJ
Sandra	Zuckerman	Somerset	NJ
Michelle	Edgar	Somerville	NJ
E. M.	Fetch	Somerville	NJ
Kim	Studlack	South Plainfield	NJ
Susan	St	Sparta	NJ
Barbara	Palmeri	Spring Lake	NJ



Hortense	Dias	Springfield	NJ
Ann	Gilson	Springfield	NJ
Jarrett	Cloud	Stanhope	NJ
Debra	Patsel	Stockholm	NJ
Mark	Beatty	Summit	NJ
Ruth	Boroshok	Summit	NJ
William	Edwards	Summit	NJ
Ruth	Gais	Summit	NJ
Vincent	Partos	Summit	NJ
Michael	Paytas	Summit	NJ
A	Rossner	Summit	NJ
Peter	Sobilo	Summit	NJ
Kevin	Bannon	Sussex	NJ
Alana	Preziosi	Swedesboro	NJ
Ralph	Billick	Tabernacle	NJ
Barbara	Maddalena	Teaneck	NJ
Kevin	Heny	Thorofare	NJ
Roberta	Wagner	Thorofare	NJ
Terry	Cooper	Titusville	NJ
Dylan	Jones	Toms River	NJ
Paul	Williams	Toms River	NJ
Jerry	Balabanian	Totowa	NJ
Cheryl	Dzubak	Trenton	NJ
Joseph	Fysz	Trenton	NJ
Michelle	Murphy	Trenton	NJ
Concetta	P	Trenton	NJ
Maria	Scaglione	Trenton	NJ
Christine	Skierski	Trenton	NJ
Jorge	Vazquez	Trenton	NJ
Stephen	Vetrano	Trenton	NJ
Edward	Atkin	Union	NJ
Patricia	Nardone	Union	NJ
David	Kligerman	Ventnor City	NJ
Joaquim	Pujals	Vilanova	NJ
Peter	R	Vincentown	NJ
Lynn	Merle	Vineland	NJ
Ellen	Pedersen	Vineland	NJ
Shari	Sternfels	Vineland	NJ
Jeff	Frew	Voorhees	NJ
Robert	Jackrel	Voorhees	NJ
April	Shannon	Waldwick	NJ
Frank	Brincka	Wantage	NJ
Judy	Fairless	Warren	NJ
Siegrid	Berman	Washington	NJ
Ernie	Chavez	Washington	NJ
Debra	Seiz	Wenonah	NJ
Edward	Norkus	West Berlin	NJ



Sandy	Pelland	West New York	NJ
Peter	Gotlieb	West Orange	NJ
Mark	Lowenthal	West Orange	NJ
Edward	Reichman	West Orange	NJ
Ty	Stephens	West Orange	NJ
Daniel	Weinberger	West Orange	NJ
Joshua	Cupriks	Westfield	NJ
John	Fiorentino	Westfield	NJ
George	Hurst	Westfield	NJ
Walter	Korfmacher	Westfield	NJ
Michael	Nelson	Westwood	NJ
Kathy	Shoffner	Wharton	NJ
Marylin	Wechselblatt	Wharton	NJ
Teresa	Rakoczy	Whippany	NJ
Marie	Herron	Wildwood	NJ
Denise	Lytle	Woodbridge	NJ
Raj	Menon	Woodbridge	NJ
Joe	Beauchamp	Woodbury	NJ
Melissa	Johnson	Woodbury	NJ
Judy	Skeels	Woodbury	NJ
Jane	Homcy	Woodland Park	NJ
Nancy	Albanese	Wyckoff	NJ
Chris	Burns	Abiquiu	NM
James	Jenner	Abiquiu	NM
Maria	Aragon	Alamogordo	NM
Nancy	Austin	Alamogordo	NM
Katrina	Hanson	Alamogordo	NM
Marilyn	Patterson	Alamogordo	NM
John	Reid	Alamogordo	NM
Kelli	Reynolds	Alamogordo	NM
Andrew	Abate	Albuquerque	NM
Aaron	Allen	Albuquerque	NM
J r	Baldwin	Albuquerque	NM
Dianne	Barnes	Albuquerque	NM
Jerry Sue	Bassalleck	Albuquerque	NM
Margaret	Bell	Albuquerque	NM
P.	Benavides	Albuquerque	NM
Judy	Bierbaum	Albuquerque	NM
Linda	Bolton	Albuquerque	NM
Peg	Borchardt	Albuquerque	NM
Anna	Brewer	Albuquerque	NM
Sue	Chavez	Albuquerque	NM
William	Chavez	Albuquerque	NM
Gary	Cronin	Albuquerque	NM
Paul	Danielian	Albuquerque	NM
Susan	Diaz	Albuquerque	NM
B. Thomas	Diener	Albuquerque	NM



Nancy J.	Ellington	Albuquerque	NM
Martha	Ennis	Albuquerque	NM
Ron	Faich	Albuquerque	NM
Cynthia	Florence	Albuquerque	NM
Geo	Griego	Albuquerque	NM
Don	Helfrich	Albuquerque	NM
Jessica	Jakubanis	Albuquerque	NM
Bettemae	Johnson	Albuquerque	NM
Roger	Kulp	Albuquerque	NM
Sharon	Kurtz	Albuquerque	NM
Carol	Kuykendall	Albuquerque	NM
Daniel	Levenson	Albuquerque	NM
Joel	Lorimer	Albuquerque	NM
Reeve	Love	Albuquerque	NM
Angel	McCarter	Albuquerque	NM
Paul	McDaniel	Albuquerque	NM
Cynthia	Meindl	Albuquerque	NM
Sara	Mills	Albuquerque	NM
Ron	Mittan	Albuquerque	NM
Todd	Monson	Albuquerque	NM
Joy	Nabi	Albuquerque	NM
Sayrah	Namaste	Albuquerque	NM
Rob	Nash	Albuquerque	NM
Steve	Nelson	Albuquerque	NM
A.	Obermeier	Albuquerque	NM
Susan	Ostlie	Albuquerque	NM
Anne	Pagliarulo	Albuquerque	NM
Patrick	Ramsey	Albuquerque	NM
Sue	Redfern-Campbell	Albuquerque	NM
Ada	Rippberger	Albuquerque	NM
Linda	Schmidt	Albuquerque	NM
Anne	Schultz	Albuquerque	NM
Dylan	Shaw	Albuquerque	NM
Karen	Simmons	Albuquerque	NM
Michael	Skehen	Albuquerque	NM
Stanly	Steinberg	Albuquerque	NM
Marilyn	Stoops	Albuquerque	NM
Angela	Vigil	Albuquerque	NM
Kat	Webster	Albuquerque	NM
Kelly	Wells	Albuquerque	NM
Diana	Zelnio	Albuquerque	NM
Martin	Bernstein	Belen	NM
George	Parrish	Belen	NM
Joseph	Coventry	Cedar Crest	NM
Sandria	Cook	Corrales	NM
Becky	Pierce	Corrales	NM
Pat	Jones	Deming	NM



Debra	Cameron	Edgewood	NM
Laura	Mixon	El Prado	NM
Siobhan	O'Rourke	El Prado	NM
Carol	Vigil	Espanola	NM
Dee	Sands	Farmington	NM
Lillian	Makeda	Gallup	NM
Victoria	Linehan	Glenwood	NM
Laura	Rodriguez	Grants	NM
Raul	Rodriguez	Grants	NM
Sonia	Rodriguez	Grants	NM
Adrienne	Ross	Lamy	NM
Tracie	Amend	Las Cruces	NM
Anne	Aylor	Las Cruces	NM
Lawrence	Bothern	Las Cruces	NM
Pam	Eastwood	Las Cruces	NM
Larry	Gioannini	Las Cruces	NM
Linda	Hall	Las Cruces	NM
Susan	Hanson	Las Cruces	NM
Marianne	Lappin	Las Cruces	NM
Brian	Otto	Las Cruces	NM
Wallace	Schultz	Las Vegas	NM
Jody	Benson	Los Alamos	NM
Katharine	Bjorklund	Los Alamos	NM
Peter	Walsh	Los Alamos	NM
Patricia	Duncan	Los Lunas	NM
Linda	Morgan	Los Lunas	NM
Vernon	Batty	Mesilla Park	NM
Mary	Drake	Mesilla Park	NM
Margo	Wyse	Mimbres	NM
Barb	Armstrong	Mountainair	NM
Doug	Dunkle	Pecos	NM
Dixie	Parker	Pecos	NM
Kathy	Vigil	Peralta	NM
Harriett	Clementson	Placitas	NM
Evey	Jones	Placitas	NM
Laura	Kariotis	Placitas	NM
Nathan	Nielsen	Placitas	NM
Roger	Southward	Placitas	NM
Tom	Shine	Ponderosa	NM
Corinne	Wesley	Questa	NM
Mary	Mccauley	Red River	NM
Laura	Boyd	Ribera	NM
Andrea	Kitson	Rio Rancho	NM
Joan	M Oliveri	Rio Rancho	NM
Thomasine	Montoya	Rio Rancho	NM
Norma	Skinner	Rio Rancho	NM
Gregg	Taylor	Rio Rancho	NM



Sarah	Andrews	Sandia Park	NM
Andrew	Ervin	Sandia Park	NM
Daniel	Burval	Santa Cruz	NM
Siri Kar Kaur	Khalsa	Santa Cruz	NM
Janice	Abrams	Santa Fe	NM
Dharma	Best	Santa Fe	NM
Ari	Biernoff	Santa Fe	NM
Sarah	Brownrigg	Santa Fe	NM
Carol	Delage	Santa Fe	NM
Robert	Fischoff	Santa Fe	NM
Mimi	Forsyth	Santa Fe	NM
Ken	Friedman	Santa Fe	NM
Rita	Gentry	Santa Fe	NM
Stephen	Gilbert	Santa Fe	NM
Rita	Glasscock	Santa Fe	NM
Mary	Greenfield	Santa Fe	NM
Ronald	Grinage	Santa Fe	NM
Cherie	Haymes	Santa Fe	NM
Ursula	Hofer	Santa Fe	NM
David	Holt	Santa Fe	NM
Sandra	Jackson	Santa Fe	NM
Robinson	Kurth	Santa Fe	NM
Eva	Leeman	Santa Fe	NM
Carol	Licini	Santa Fe	NM
Kay	Lockridge	Santa Fe	NM
Neri	Lucius	Santa Fe	NM
Natalie	Martinez	Santa Fe	NM
Gloria	McKinnon	Santa Fe	NM
Teri	Micco	Santa Fe	NM
Karen	Milstein	Santa Fe	NM
Chemen	Ochoa	Santa Fe	NM
Jennifer	Oppenheim	Santa Fe	NM
Rebecca	Procter	Santa Fe	NM
Carolyn	Pruitt	Santa Fe	NM
Joyce	Roberts	Santa Fe	NM
John	Roig	Santa Fe	NM
deb	romero	Santa Fe	NM
Ann	Roylance	Santa Fe	NM
Denise	Saccone	Santa Fe	NM
Jose	Sandoval	Santa Fe	NM
Leonidas	Simis	Santa Fe	NM
Andrea	Soeiro	Santa Fe	NM
Monica	Steensma	Santa Fe	NM
Sarah	Stout	Santa Fe	NM
Adele	Strasser	Santa Fe	NM
Robert	Tweten	Santa Fe	NM
Max	Underwood	Santa Fe	NM



Les	Roberts	Serafina	NM
Bo	Bergstrom	Silver City	NM
Joanne	Cockerill	Silver City	NM
Dawn	Gaitis	Silver City	NM
Joan	Martinez	Silver City	NM
Jan	McCreary	Silver City	NM
Barbara	Stone	Silver City	NM
Lauren	Borkman	Taos	NM
Lana	Green	Taos	NM
Pat	M	Taos	NM
Jocelyn	Parris	Taos	NM
L.L.	Wilkinson	Taos	NM
Betsy	Wolf	Taos	NM
Evelyn	Bailey	Tijeras	NM
F	Cronshaw	Tijeras	NM
Ellen	Pinsky	Tijeras	NM
Mary	Kinninger	Truth Or Consequences	NM
I.	Engle	Tularosa	NM
Verna	Watson	Zuni	NM
Richard	Mell	Boulder City	NV
Mike	Seyfried	Boulder City	NV
Carol-Anne	Weed	Boulder City	NV
Darla	Sanders	Carson City	NV
Dee	Steele	Carson City	NV
Mary	Dickson	Dayton	NV
Keith	Milligan	Dayton	NV
Bunni	Steele	Ely	NV
Shirley	Furnari	Fallon	NV
Kellilee	Williams	Fallon	NV
Thomas	Hernandez	Henderson	NV
Roxanne	Hewitt	Henderson	NV
Arthur	Kemish	Henderson	NV
Olympia	Lazar	Henderson	NV
Tamara	Lukachy	Henderson	NV
Brigite	Markovic	Henderson	NV
John	Reckling	Henderson	NV
Stephanie	Rohrbaugh	Henderson	NV
Sue	SchÃ	Henderson	NV
Kathy	Sugarman	Henderson	NV
Marcia	Walker	Henderson	NV
Kirsten	Wolner	Henderson	NV
Annika	Artle	Incline Village	NV
Thomas	Artle	Incline Village	NV
Maurene	Conway	Jean	NV
Patti	Babore	Las Vegas	NV
Diana	Baker	Las Vegas	NV
Josephus	BattleSword	Las Vegas	NV



Lilia	Casarez	Las Vegas	NV
Ross	Chamberlain	Las Vegas	NV
Margret	Cifaldi	Las Vegas	NV
Mike	Dee	Las Vegas	NV
Annette	Elder	Las Vegas	NV
Jerry	Eskew	Las Vegas	NV
Michele	Fairbairn	Las Vegas	NV
Linda	Faso	Las Vegas	NV
Nate	Faust-Shucker	Las Vegas	NV
Faith	Franck	Las Vegas	NV
Cody	Frisbie	Las Vegas	NV
Nicholas	Fry	Las Vegas	NV
Derek	Gendvil	Las Vegas	NV
Alan	Gill	Las Vegas	NV
Linda	Helvie	Las Vegas	NV
Jeff	Herman	Las Vegas	NV
William	Huggins	Las Vegas	NV
Jon	Jarvis	Las Vegas	NV
Georgia	Johnson	Las Vegas	NV
Jolayne	Justice	Las Vegas	NV
Gerald	Karlovitz	Las Vegas	NV
Elizabeth	Kramer	Las Vegas	NV
Jamie	Lurtz	Las Vegas	NV
Jace	Mande	Las Vegas	NV
Dennis	Nelson	Las Vegas	NV
Martin	Perlman	Las Vegas	NV
Scott	Pratt	Las Vegas	NV
Betty	Ramsey	Las Vegas	NV
Erik	Rogers	Las Vegas	NV
Mike	Rossi	Las Vegas	NV
Sara	Sang	Las Vegas	NV
Tony	Segura	Las Vegas	NV
Malcolm	Simpson	Las Vegas	NV
Heidi	Stark-Bank	Las Vegas	NV
Carleen	Torrence	Las Vegas	NV
Sylvia	Valencia	Las Vegas	NV
Phyllis	Van Leuven	Las Vegas	NV
Natalie	Velechovsky	Las Vegas	NV
Jennifer	Waldo	Las Vegas	NV
Delaine	Spilsbury	Mc Gill	NV
Linda	MacKenzie	Mesquite	NV
Jan	Walls	Minden	NV
Sue	Hallwas	North Las Vegas	NV
Marilyn	Koff	North Las Vegas	NV
Hyun	Lee	North Las Vegas	NV
Jeanne	Moller	North Las Vegas	NV
Georgina	Wright	North Las Vegas	NV



Thomas	Scott	Pahrump	NV
Tina	Wilson	Pahrump	NV
Judith	Brown	Reno	NV
Joey	Castaldo	Reno	NV
James	Dudzinski	Reno	NV
Chris	Fichtel	Reno	NV
Maggie	Hart	Reno	NV
Samantha	Hawkins	Reno	NV
Nancy	Henderson	Reno	NV
Lorren	James	Reno	NV
Joan.	Jorgensen	Reno	NV
Deb	Martinez	Reno	NV
Loyd	Miller	Reno	NV
Dana	Palka	Reno	NV
Nancy	Radford	Reno	NV
Kristin	Rosengvist	Reno	NV
Nawal	Tamimi	Reno	NV
JOHN+Shirley	Valney	Reno	NV
Annika	Vonbartheld	Reno	NV
Morgan	Waldroup	Reno	NV
Deanna	Hays	Sparks	NV
Joan	Morrow	Sparks	NV
Carol	Perry	Sparks	NV
Mary	Puckett	Sparks	NV
Rachel	Rakaczky	Sparks	NV
Thomas	Ratcliffe	Sparks	NV
Earleen	Russell	Sparks	NV
Heather	McHugh	Stateline	NV
Jennifer	Goade	Sun Valley	NV
Elaine	McWhorter	Washoe Valley	NV
Sara	Phillips	Washoe Valley	NV
Susan	Stephens	Washoe Valley	NV
Ken	Gibb	Zephyr Cove	NV
Shawn	Lewis	Akron	NY
Charles K.	Alexander II	Albany	NY
Sylvia	Barnard	Albany	NY
BettyAnn	Benware	Albany	NY
Alba	Chamorro	Albany	NY
Byron	Connell	Albany	NY
Chris	Grill	Albany	NY
Mo	Kafka	Albany	NY
John	Lanese	Albany	NY
Jody	MacDonald	Albany	NY
Sergio	Padilla	Albany	NY
Diana	Praus	Albany	NY
Anthony	Scrimenti	Albany	NY
Mary	Senger	Albany	NY



Janine	Vinton	Albany	NY
Kirsten	White	Albany	NY
Stephen	Woodard	Albany	NY
Eileen	Jordahl	Albertson	NY
Kirk F	Krebs	Albion	NY
Colleen	Griffin	Andes	NY
Thomas	Blair	Apalachin	NY
Delma	West	Apalachin	NY
Ginger	Comstock	Arcade	NY
Shelly	Stauring	Arkport	NY
Larry	Carradine	Astoria	NY
Laura	Caseley	Astoria	NY
James	Cooper	Astoria	NY
Coleen	Gowans	Astoria	NY
Catherine	Moran	Astoria	NY
Patti	Ouderkirk	Astoria	NY
Timothy	Dunn	Babylon	NY
Nancy	Krell	Babylon	NY
Gerry	OConnor	Baldwin	NY
Anna	Plaktina	Baldwin	NY
Patricia	Altro	Baldwinsville	NY
Enid	Cardinal	Baldwinsville	NY
Elene	Gooze	Ballston Lake	NY
Lori	Siemian	Ballston Lake	NY
Jean	Hodgins	Ballston Spa	NY
William	Malmros	Ballston Spa	NY
Patricia	Lasek	Barneveld	NY
Edward	Collaku	Bay Shore	NY
Valerie	Madeska	Bay Shore	NY
Matthew	Miller	Bay Shore	NY
Claudia	Honsberg	Bayport	NY
Elena	Castellano	Bayside	NY
Ruth	Gitto	Bayside	NY
David	Yale	Bayside	NY
Julia	Farhat	Beacon	NY
Genevia	Mathis	Beacon	NY
Jane	Salgado	Bellerose	NY
Vicky	Tang	Bellerose	NY
Paula	Gullo	Bellmore	NY
Sven	Sorge	Berlin	NY
David	Gierasch	Bethpage	NY
Philip	Goodman	Binghamton	NY
Patricia	Harlow	Binghamton	NY
Paul	Kalka	Binghamton	NY
Christopher	Lord	Brentwood	NY
Victoria	Locey	Brewster	NY
Stephen	Slivinsky	Brewster	NY



Ira	Weissman	Brewster	NY
Janice	Rost	Briarcliff Manor	NY
Belinda	Hughes	Brockport	NY
Sabi	Anirudh	Bronx	NY
Vicki	Burns	Bronx	NY
Kristopher	Burrell	Bronx	NY
Bryan	Christian	Bronx	NY
Judy	Fletcher	Bronx	NY
Ronald	Garner	Bronx	NY
Frank	Hannwacker	Bronx	NY
John	Hill Jr	Bronx	NY
Rondane	Hollar	Bronx	NY
Stan	Janzick	Bronx	NY
Dennis	Knaack	Bronx	NY
Christopher	Kohlman	Bronx	NY
Marianne	Kraft	Bronx	NY
John	Krist	Bronx	NY
Geraldine	Martin	Bronx	NY
Francisco	Mercado	Bronx	NY
Mario	Morales	Bronx	NY
Joseph Paul	Muriana, Esq.	Bronx	NY
James	Murrell	Bronx	NY
Annette	Nelson	Bronx	NY
Eric	Newman	Bronx	NY
George	Picchioni	Bronx	NY
Melissa	Pressimone	Bronx	NY
Priscilla	Santiago	Bronx	NY
Beatrice	Simmonds	Bronx	NY
Anthony	Trotta	Bronx	NY
Suzanne	Wallin	Bronx	NY
Jacqueline	Birnbaum	Bronxville	NY
Valerie	Marini	Bronxville	NY
Jane	McCoy	Bronxville	NY
Estela	Moreno	Bronxville	NY
Francisco	Velez	Bronxville	NY
Betsy	Andrews	Brooklyn	NY
Stephen	Appell	Brooklyn	NY
Kenneth	Baer	Brooklyn	NY
Lakshmi	Banerjee	Brooklyn	NY
Richard	Bartley	Brooklyn	NY
Eric	Beam	Brooklyn	NY
Rebecca	Berlant	Brooklyn	NY
Monica	Beyer	Brooklyn	NY
Thyais	Brown-Newball	Brooklyn	NY
Ira	Cohen	Brooklyn	NY
Tova	Cohen	Brooklyn	NY
Douglas	Cooke	Brooklyn	NY



Christian	DeFilippo	Brooklyn	NY
Tony	DeGennaro	Brooklyn	NY
Elizabeth	DiLauro	Brooklyn	NY
Karen	Dunn	Brooklyn	NY
Sandra	Eisenstark	Brooklyn	NY
Carmen	English	Brooklyn	NY
Eric	Esposito	Brooklyn	NY
Susan	Fisher	Brooklyn	NY
Julie	Fissinger	Brooklyn	NY
Aleksey	Gershgorin	Brooklyn	NY
Kahlil	Goodwyn	Brooklyn	NY
Marcy	Gordon	Brooklyn	NY
Lenore	Greenberg	Brooklyn	NY
Dad	Guzman	Brooklyn	NY
M	Hayes	Brooklyn	NY
Elizabeth	Hegarty	Brooklyn	NY
Kim	Hill	Brooklyn	NY
Kara	Huberman	Brooklyn	NY
Rita	Jaskowitz	Brooklyn	NY
Amy	Johannesen	Brooklyn	NY
Taryn	K	Brooklyn	NY
Matthew	Kaslow	Brooklyn	NY
Shaun	Knutsen	Brooklyn	NY
Andrew	Kurzweil	Brooklyn	NY
Claire	Leavitt	Brooklyn	NY
Anna	Lee	Brooklyn	NY
Tsee	Lee	Brooklyn	NY
Robin	Lim	Brooklyn	NY
Elizabeth	Lipman	Brooklyn	NY
Paul	Lipton	Brooklyn	NY
Cynthia	Liss	Brooklyn	NY
Arlene	Lokomowitz	Brooklyn	NY
Angelo	Madrigale	Brooklyn	NY
Anita	Maldonado	Brooklyn	NY
Leslie	Mankes	Brooklyn	NY
Paul	Manson	Brooklyn	NY
Peter	Mark	Brooklyn	NY
Tracy	Marotta	Brooklyn	NY
Cf	Massey	Brooklyn	NY
Franklin	Matias	Brooklyn	NY
Irene	Miller	Brooklyn	NY
Maria	Miranda	Brooklyn	NY
Will	Morel	Brooklyn	NY
Sandra	Naidich	Brooklyn	NY
Anthony	Nicolau	Brooklyn	NY
Marta	Norman	Brooklyn	NY
Rena	P	Brooklyn	NY



Andrea	Pennisi	Brooklyn	NY
Lisa	Pisano	Brooklyn	NY
Michael	Pitt	Brooklyn	NY
Javier	Rivera-Diaz	Brooklyn	NY
Mirian	Rivera-Shapiro	Brooklyn	NY
William	Roberson	Brooklyn	NY
David	Rosenfeld	Brooklyn	NY
Michael	Rostagno-Lasky	Brooklyn	NY
Nia	Royal	Brooklyn	NY
Kathryn	Schneider	Brooklyn	NY
Natasha	Schwartz	Brooklyn	NY
Mary	Scott	Brooklyn	NY
Emily	Seay	Brooklyn	NY
Peter	Sepe	Brooklyn	NY
Art	Shervs	Brooklyn	NY
Alyson	Shotz	Brooklyn	NY
Susan sasha	Silverstein	Brooklyn	NY
Barry	Smith	Brooklyn	NY
Sandy	Sobanski	Brooklyn	NY
Ralph	Spano	Brooklyn	NY
Ilya	Speranza	Brooklyn	NY
Lisa	Stimpson	Brooklyn	NY
Lauren	Tartaglia	Brooklyn	NY
Laura Pitt	Taylor	Brooklyn	NY
Ela	Thomas	Brooklyn	NY
Patricia	Trivisani	Brooklyn	NY
Val	V	Brooklyn	NY
Elisheba	Vera	Brooklyn	NY
Carol	Webb	Brooklyn	NY
Karena	Wells	Brooklyn	NY
Jared	Windus	Brooklyn	NY
Raymond	Young	Brooklyn	NY
Oliver	Yourke	Brooklyn	NY
Andrea	Zinn	Brooklyn	NY
Naomi	Zurcher	Brooklyn	NY
Anna	Gibson	Brooktondale	NY
Linda	Allen	Buffalo	NY
Ronald	Broder	Buffalo	NY
Mary Jo	Butler	Buffalo	NY
Douglas	Conant	Buffalo	NY
Stephanie	Cybulski	Buffalo	NY
Jennifer	Fendya	Buffalo	NY
Brenda	Frey	Buffalo	NY
Jean	Fricano	Buffalo	NY
Deborah	Hoffmann	Buffalo	NY
Glenn	Hufnagel	Buffalo	NY
Karen	Klinck	Buffalo	NY



Kristin	L.	Buffalo	NY
Anna	Lukaszewicz	Buffalo	NY
Matt	Maclean	Buffalo	NY
Heidi	Maseduca	Buffalo	NY
Cynde	McCloskey	Buffalo	NY
Maryanna	Moskal	Buffalo	NY
Tina	Nemerowicz	Buffalo	NY
John	P.	Buffalo	NY
Cynthia	Price	Buffalo	NY
Jen	Scibetta	Buffalo	NY
Veronica	Serwacki	Buffalo	NY
Marcia	Sliwinski	Buffalo	NY
Kathy	Tussing	Buffalo	NY
Carol	Williams	Buffalo	NY
Sherita	Wilson	Buffalo	NY
Erik	Moss	Cambria Heights	NY
Kevin	O'Rourke	Camden	NY
Erika	Gesue	Canal Street	NY
Clark	Keuer	Canandaigua	NY
M. S.	Worrell	Canandaigua	NY
Elizabeth	Lassey	Canastota	NY
Kimberly	Badger	Carmel	NY
Diane	Bugliarelli	Carmel	NY
Michael	Seckendorf	Carmel	NY
Paula S	Tytlar	Carmel	NY
Cathy	Medley	Cato	NY
Jane	Young	Catskill	NY
Marguerite	Farley	Center Moriches	NY
Melissa	Barnard	Central Square	NY
Sheila	Conroy	Central Valley	NY
Willard	Ulmer	Chatham	NY
Gale	Wolny	Cherry Valley	NY
Penny (Penelope)	Sullivan	Chester	NY
Cory	Hall	Clifton Park	NY
Jenifer	Taylor	Clifton Park	NY
Bart	Farell	Clinton	NY
Germaine	Gogel	Clinton	NY
Deb	Cosenza	Cold Spring Harbor	NY
Diane	Gaertner	Commack	NY
Nancy Porcino	Porcino	Commack	NY
Jane	Murphy	Congers	NY
Isabella	Randazzo	Coram	NY
Eldrich	Del Gaudio	Cornwall on Hudson	NY
Andrea	Neal	Cortland	NY
Elizabeth	Peterson	Cortlandt Manor	NY
Christine	Ezra	Croton on Hudson	NY
Burton	Thelander	Cuddebackville	NY



Diane	Johnson	Deer Park	NY
Amy	Scarpinato	Delanson	NY
Keirsten	Rain	Delhi	NY
Anne	Smith	Delhi	NY
Xoxenia	Harris	Delmar	NY
Anne	McCabe	Delmar	NY
Joyce	Mosher	Delmar	NY
Darren	Skotnes	Delmar	NY
Patricia	McCue	Depew	NY
Janet	Wagner	Depew	NY
Brittany	Barringer	Derby	NY
Won	Ng	Dix Hills	NY
Curtis	Bohlen	Dobbs Ferry	NY
Sheila	Nelson	Dundee, Ny	NY
Aimee	Arceo	East Amherst	NY
Danielle	Hajdufi	East Aurora	NY
Karla	Kavanaugh	East Chatham	NY
Richard	Tidd	East Greenbush	NY
Judith	Weis	East Hampton	NY
Meagan	Fastuca	East Meadow	NY
Barry	Frankel	East Meadow	NY
Brenda	Psaras	East Moriches	NY
Dorion	Schlund	East Northport	NY
Thomas	Sundberg	East Northport	NY
Brigid	Vele	East Patchogue	NY
T.	Zeltmann	East Quogue	NY
Charlene	Greynolds	East Rochester	NY
Alexandra	Albu	East Rockaway	NY
Joan	Dennis	East Setauket	NY
Jackie	W	East Setauket	NY
Bernadette	Andaloro	East Syracuse	NY
Sharada	Jayagopal	East Williston	NY
Al	Daniel	Elmira	NY
Kathy	Oberther	Elmira	NY
Robert	Towns	Elmont	NY
Steven	David	Elmsford	NY
Laurel	Treppeda	Elmsford	NY
Valerie	Rounds-Atkinson	Endicott	NY
Doug	Russell	Endicott	NY
Krista	Topp	Endicott	NY
Nancy	Bolan	Exeter	NY
Fran	Feil	Farmingdale	NY
Patricia	Gregory	Farmington	NY
David	Friedman	Fayetteville	NY
Bernadette	Belcastro	Floral Park	NY
J.	Belcastro	Floral Park	NY
Scott	Korman	Floral Park	NY



Emmet	Ryan	Floral Park	NY
Ilene	Choi	Flushing	NY
Robert	Cushing	Flushing	NY
Ned	Durkovic	Flushing	NY
Clay	Ligori	Flushing	NY
Iris	Rochkind	Flushing	NY
Margaret	Vernon	Fonda	NY
Maria	Asteinza	Forest Hills	NY
Dean	Cho	Forest Hills	NY
Miriam	Cohen	Forest Hills	NY
Emmalia	Harrington	Forest Hills	NY
Joseph	Riley	Forest Hills	NY
Lydia	Saderman	Forest Hills	NY
Harriet	Shalat	Forest Hills	NY
Beth	Wynn	Forestport	NY
Stephen	Davie	Fort Edward	NY
Scott	Davis	Fort Edward	NY
Ashley	Hanshaw	Fort Edward	NY
John	Hart	Fort Edward	NY
Kris	B	Fort Hunter	NY
Jeb	Fries	Fredonia	NY
Erika	Branchau	Fulton	NY
Susan	Dinehart	Fulton	NY
Kay	Olan	Gansevoort	NY
Kathleen	Amato	Garden City	NY
Regina	B	Garden City	NY
Lilly	Knuth	Garden City	NY
William	Kuhl	Garden City	NY
Karen	Thomas	Garden City	NY
Kenny	Lerner	Geneseo	NY
Kathy	Haverkamp	Geneva	NY
Linda	Seaver	Germantown	NY
Jk	Kibler	Ghent	NY
Ayla	Bagcilar	Glen Cove	NY
Ariel	Castro	Glen Oaks	NY
Stephanie	Zaiantz	Glen Oaks	NY
Ramona	Harragin	Goshen	NY
Claire	Prevost	Granby	NY
Mj	Lagatta	Grand Island	NY
Lyn	Cap	Greatneck	NY
Loretta	Quarella	Greene	NY
Dawn	Kenyon	Greenfield Center	NY
Patricia. A	Sacco	Greenlawn	NY
Maria	Misovich	Guilderland	NY
Cathy	Carleton	Hadley	NY
Mary lou	Zeis	Hamburg	NY
Deirdre	Briggs	Hammond	NY



Stacey	Riccardi	Harrison	NY
Darby	Tarr	Harrisville	NY
Matthew	VanBrocklin	Harrisville	NY
Vaish	B	Hartsdale	NY
Andrew	RatKin	Hastings on Hudson	NY
Rob	Martin	Hauppauge	NY
Jeffrey	McAdoo	Hermon	NY
Carol	Chappell	High Falls	NY
Alison	Gregor	High Falls	NY
Jim	Buonocore	Highland	NY
Michael	Gresko	Highland Mills	NY
Cathy	Marczyk	Highland Mills	NY
Judy	Miller-Lyons	Highland Mills	NY
Michael	Pryor	Hilton	NY
Vesa	Kaakkuriniemi	Holtsville	NY
Aaron	Fumarola	Homer	NY
Alex	Kowtun	Hornell	NY
Molly	Pisani	Howard Beach	NY
Virginia	Donohue	Hudson Falls	NY
Kathleen	Daly	Huntington	NY
Janice	Enzone	Huntington	NY
Susan	Goldman	Huntington	NY
Diane	Basile	Huntington Station	NY
Lynn	Coffey-Edelman	Huntington Station	NY
Sheryl	Cohn	Huntington Station	NY
Steve	Halem	Huntington Station	NY
Linda C.	Husar	Huntington Station	NY
Jerry	Julian	Huntington Station	NY
Leslie	Valentine	Huntington Station	NY
Robert	Davies	Interlaken	NY
Tricia	Lisa	Islip	NY
David	Bly	Ithaca	NY
Dianne	Ferriss	Ithaca	NY
Jennifer	Harris	Ithaca	NY
Donald	Henderson	Ithaca	NY
Rehana	Huq	Ithaca	NY
Ellen	Lane	Ithaca	NY
David	Schneider	Ithaca	NY
Darlynne	Stefanko	Ithaca	NY
Gerald	Wolfe	Ithaca	NY
S.	Wraight	Ithaca	NY
Peg	Coogan	Jacksonville	NY
Terrence	Thompson	Jamaica	NY
Renate	Bob	Jamestown	NY
Kay	Johnson	Jamestown	NY
Patricia	Williams	Jamestown	NY
Janet	Harwell	Jefferson	NY



Jason	Eckardt	Kerhonkson	NY
Chris	Gleasant	Kerhonkson	NY
Jenny	North	Kerhonkson	NY
Jose	Caraballo	Kew Gardens	NY
Scott	Sheidlower	Kew Gardens	NY
Addie	Smock	Kingston	NY
Lisa	Mistretta	Kirkwood	NY
E	Duncan II	Lancaster	NY
Fran	O	Lancaster	NY
Barbara	Reukauf	Lancaster	NY
Mary	Tober	Lancaster	NY
Ted	Howard	Larchmont	NY
Lauren	Kroell	Larchmont	NY
Jeremy	Carpenter	Latham	NY
Alistair	Kanaan	Leeds	NY
Joy	Smiley	Levittown	NY
Lynn	Eskenazi	Lido Beach	NY
Irene	Best	Lima	NY
Pat	Oshaughnessy	Lindenhurst	NY
Edward	Ciaccio	Little Neck	NY
Pat	Manos	Little Neck	NY
Debra	Murphy	Little Neck	NY
Karen	Wood	Little Neck	NY
Deborah	Coble	Liverpool	NY
Jen	Plishka	Liverpool	NY
Heather	Sayles	Liverpool	NY
M	Bear	Lockport	NY
Maria	DiCillo	Lockport	NY
Gail	Silversmith	Lockport	NY
Lauren	Virtuoso	Lockport	NY
Nancy	Schulman	Long Beach	NY
Robin	Stein	Long Beach	NY
Matthew	Boguske	Lowville	NY
Stuart	Eller	Lynbrook	NY
Corinne	Italiano	Lynbrook	NY
Maria	Sacristan	Madrid	NY
B. R.	Lemonik	Mahopac	NY
Victoria	Goodfriend	Mamaroneck	NY
Clare	Halloran	Mamaroneck	NY
Claudia	Leff	Mamaroneck	NY
Laura	Peskin	Mamaroneck	NY
Donalee	Peden Wesley	Marcellus	NY
Colleen	Shetland	Marcellus	NY
Kristina	Fedorov	Maryland	NY
Kerianne	Gibbs	Massapequa	NY
Rich and Eileen	Heaning	Massapequa	NY
R	Bloom	Massapequa Park	NY



Jackie	Stolfi	Massapequa Park	NY
Jennifer	Valentine	Massapequa Park	NY
Carol	Elias	Massena	NY
Daniela	Cristan	Mastic Beach	NY
Daniel L	Harris	Medford	NY
Susan	Castelli-Hill	Melville	NY
Lisa	Hunkler	Merrick	NY
Harvey	Stein	Merrick	NY
Susanna	Stone	Middle Island	NY
Victor	Ortiz	Middle Village	NY
Rosemarie	Pace	Middle Village	NY
Ronald	Sonnenberg	Middleport	NY
Patty	Foster	Middletown	NY
Marlena	Lange	Middletown	NY
Daniel	OBrien	Milton	NY
Bruce	Redder	Milton	NY
Donna	Pagan	Mongaup Valley	NY
JoAnn	Pedersen	Monroe	NY
Christine	Marquette	Monticello	NY
Lillian	Santana	Moriah	NY
Jill	Berkowitz-Berliner	Mount Kisco	NY
Robin	Buco	Mount Kisco	NY
Myra	Dremeaux	Mount Kisco	NY
Scott	Apicella	Mount Vernon	NY
Candice	Lowery	Mount Vernon	NY
Alexa	Wall	Mount Vision	NY
Athena	Batsios	Nassau	NY
Ismet	Kipchak	Nesconset	NY
Sasha	Gibbons Kirby	New City	NY
Michael	Madden	New City	NY
Steven	Nasta	New City	NY
Martha D.	Perlmutter	New City	NY
Maryann	Zogby	New Hartford	NY
Amanda	Alcamo	New Hyde Park	NY
Geraldine	Brooks	New Hyde Park	NY
Nick	Fig	New Hyde Park	NY
Rose	Rivera	New Hyde Park	NY
John	Seakwood	New Lebanon	NY
Jordan	Shapiro	New Paltz	NY
Marie	Young	New Paltz	NY
Patricia	Cohen	New Rochelle	NY
Christina	D.	New Rochelle	NY
Diane	Guernsey	New Rochelle	NY
George	Hipser	New Rochelle	NY
Leilani	Puerto	New Rochelle	NY
Anne	Carey-Colorado	New Windsor	NY
Norma	Carney	New Windsor	NY



Judith	Ackerman	New York	NY
Fahad	Al Fahad	New York	NY
Elizabeth	Ashby	New York	NY
Daniel	Attila	New York	NY
Brian	Austin	New York	NY
Ann	Azuma	New York	NY
John	B	New York	NY
Janice	Bailey	New York	NY
Chris	Baird	New York	NY
Marina	Barry	New York	NY
Tita	Beal	New York	NY
Richard	Becker	New York	NY
Ellen	Beschler	New York	NY
Marc	Beschler	New York	NY
Steve	Bloom	New York	NY
Sally	Bowden	New York	NY
Barbara	Brasel	New York	NY
Pam	Brocius	New York	NY
Gabrielle	Broder	New York	NY
Karen	Brodsky	New York	NY
Beverly	Bullock	New York	NY
Lisa Anne	Cammett	New York	NY
Celia	Candlin	New York	NY
R.	Cap	New York	NY
Deborah	Carroll	New York	NY
John	Catherine	New York	NY
Janice	Cechony	New York	NY
Carla	Cherry	New York	NY
Harriet	Cohen	New York	NY
Peter	Conlin	New York	NY
J.Patricia	Connolly	New York	NY
Karen	Cotterell	New York	NY
Fabrice	Couillerot	New York	NY
Steve	Cox	New York	NY
Elizabeth	Craig	New York	NY
Jon	Darke	New York	NY
Nina	David	New York	NY
Judith	Daidsen	New York	NY
John	Day	New York	NY
C	de Ben	New York	NY
Michelle	Dean	New York	NY
Danielle	Deconge	New York	NY
Elizabeth	DeLoma	New York	NY
Jacalyn	Dinhofer	New York	NY
Margaret	Donovan	New York	NY
Mil	Drysdale	New York	NY
Laura	Duchon	New York	NY



Jan	Emerson	New York	NY
Karen	Esposito	New York	NY
Nicholas	Falletta	New York	NY
Joan	Farber	New York	NY
Luciana	Fassio	New York	NY
Margaret J	Finch	New York	NY
Roxanne	Flornoy	New York	NY
Fay	Forman	New York	NY
Janet	Forman	New York	NY
Tess	Fraad	New York	NY
Lisa	French	New York	NY
Midori	Furutate	New York	NY
Nora	Gaines	New York	NY
Teresa	Gallo	New York	NY
Nancy	Garavuso	New York	NY
T	Gargiulo	New York	NY
Alan	Ginsberg	New York	NY
Leslie	Gold	New York	NY
Steven	Goldman	New York	NY
Jill	Greenberg	New York	NY
Karen	Greenspan	New York	NY
Rissa	Grey-Myrie	New York	NY
Richard	Guier	New York	NY
Julie	Hall	New York	NY
Janet	Harmon	New York	NY
Maria	Heres	New York	NY
Mark	Hollinrake	New York	NY
Phillip	Hope	New York	NY
Eric	Hui	New York	NY
Joyce	Jacobson	New York	NY
Elisabeth	Jakab	New York	NY
Richard	Jandoli	New York	NY
Jennifer-Lynn	Jankesh	New York	NY
Andrew	Joncus	New York	NY
Jeffrey	Juliar	New York	NY
Joanne	Kaplan	New York	NY
Alix	Keast	New York	NY
John	Keiser	New York	NY
Meredith	Kent-Berman	New York	NY
Ben	King	New York	NY
Kevin	Klenner	New York	NY
Stephanie	Kob	New York	NY
Josh	Konheim Heffron	New York	NY
Gery	Koumi	New York	NY
Claudia	Kowalchyk	New York	NY
Kenneth	Krynicky	New York	NY
Judith	Lasko	New York	NY



Becki	Leigh	New York	NY
Marja	Leino	New York	NY
Rhoda	Levine	New York	NY
Rhonda	Lieberman	New York	NY
Elaine	Linet	New York	NY
Donna Robin	Lippman	New York	NY
Carol	Lipsky	New York	NY
Maggie	Loughran	New York	NY
Daniel	Lutzker	New York	NY
Joan	McDougall	New York	NY
Chris	McGinn	New York	NY
Anna	Medrano	New York	NY
Susan	Mitruk	New York	NY
M.E.	Monti	New York	NY
Elizabeth	Morgan	New York	NY
Barbra	Music	New York	NY
Juliet	N	New York	NY
S.	Nam	New York	NY
Jon	Nelson	New York	NY
Chris	Ness	New York	NY
Lisa	Nevada	New York	NY
Dianora	Niccolini	New York	NY
Darrell	Noel	New York	NY
S.	Norris	New York	NY
Alix	Nunez	New York	NY
Margaret	O'Brien	New York	NY
Mark	Offerman	New York	NY
Linda	Ostreicher	New York	NY
John	Papandrea	New York	NY
Jai	Parekh	New York	NY
Greg	Paxton	New York	NY
Dona	Pereira	New York	NY
Susan	Picard	New York	NY
Richard	Pihlgren	New York	NY
Terry	Pollak	New York	NY
Rachel	Potasznik	New York	NY
Nancy	Preston	New York	NY
Joseph	Quirk	New York	NY
John	Rafferty	New York	NY
Paul	Rafferty	New York	NY
William	Raible	New York	NY
Marie	Reddy	New York	NY
Necia	Refes	New York	NY
Alicia	Ries	New York	NY
Andrew	Robbins	New York	NY
Jane	Rosen	New York	NY
Mike	Rosen	New York	NY



Charles	Ruas	New York	NY
Diego	Ruiz	New York	NY
Marcia	Ruiz	New York	NY
Suzanne	Schaem	New York	NY
Nan	Schmid	New York	NY
Marleen	Schussler	New York	NY
Ljubica	Sefer-Stefancic	New York	NY
Audrey	Semel	New York	NY
Tami	Shaloum	New York	NY
Alice	Shields	New York	NY
Ruth	Siekevitz	New York	NY
Frank	Silagy	New York	NY
Janice	Singer	New York	NY
Kate	Skolnick	New York	NY
Alison	Sky	New York	NY
Sheila	Slater	New York	NY
E.	Smith	New York	NY
Alex	Stavis	New York	NY
Richard	Stern	New York	NY
Helene	Stoller	New York	NY
William	Stover	New York	NY
Tracey	T	New York	NY
Patricia	Tamagini	New York	NY
Helena	Tapper	New York	NY
Prof. Denise J.	Tartaglia	New York	NY
Andrea	Taylor	New York	NY
P	Teso	New York	NY
Roni	Unger	New York	NY
Patricia	Valadez Gonzalez	New York	NY
Ching	Valdes	New York	NY
Steven	Viola	New York	NY
Nick	Vivian	New York	NY
Suzanne	Von eck	New York	NY
Owen	Waite	New York	NY
Jenny	Walker	New York	NY
Chris	Washington	New York	NY
David	Weaver	New York	NY
Joan	Weihe	New York	NY
Toby	Weiss	New York	NY
Theresa	Wheeler	New York	NY
Penny	White	New York	NY
Angelica	Whitefeather	New York	NY
Nathaniel	Williams	New York	NY
Bret	Windhauser	New York	NY
Erich	Winkler	New York	NY
William	Wurtz	New York	NY
Stephen	Mitchell	Newark	NY



Steven	Belfield	Niagara Falls	NY
Anne	Hooks	Niagara Falls	NY
Patricia	Peck	Niagara Falls	NY
Christina	Scott	Niagara Falls	NY
Patricia	Beck	North Babylon	NY
Gregory	Danzker	North Babylon	NY
Janet	Moser	North Baldwin	NY
Robert	Verity	North Bellmore	NY
Roy	Griffin	Northport	NY
Nigel	Lea	Northport	NY
Richard	Wilson	Norwich	NY
Julia	Mair	Ny	NY
Olga	Aguayo	Nyack	NY
Melissa	Chitwood	Nyack	NY
Erika	Olsen	Nyack	NY
Andrew	Ploski	Nyack	NY
Carol	Whitehurst	Nyack	NY
Judith	Pierri	Oakland Gardens	NY
Jillian	Vicinanza	Oakland Gardens	NY
Mindy	Abraham	Oceanside	NY
Carolyn	Bartholomew	Oceanside	NY
Joel	F	Ogdensburg	NY
Shelley	Sheldon	Ogdensburg	NY
Mark	Heidelberg	Olivebridge	NY
Douglas	Kinney	Oneonta	NY
Aldana	Santto	Oneonta	NY
Natalie	Skwarek	Orchard Park	NY
Wendi	Cohen	Ossining	NY
Elaine	Halay	Ossining	NY
David	Shore	Ossining	NY
Leslye	Smith	Ossining	NY
Joseph	Porporino	Oswego	NY
Moira	Ashleigh	Owego	NY
Wendy	Ryden	Oyster Bay	NY
Shani	Schulman	Ozone Park	NY
Thomas	Kirk	Palenville	NY
John	Andreykovic	Patterson	NY
Chris	Riesch	Pawling	NY
Lynn	Slonaker	Pawling	NY
Pamylle	Greinke	Peconic	NY
Isabelle	Kanz	Peconic	NY
Maria	Clair-Howard	Peekskill	NY
Jesse	Dubinsky	Peekskill	NY
Marie	Garescher	Peekskill	NY
Ronald	Lemmert	Peekskill	NY
Jack	Polonka	Peekskill	NY
Mary Jane	DelMastro	Penfield	NY



Jill	Nicholas	Penfield	NY
Karen	Walker	Penfield	NY
Priscilla	Drake	Penn Yan	NY
Kristina	Younger	Petersburg	NY
Sarah	Barton-King	Philmont	NY
Vince	Burroughs	Piffard	NY
Lorraine	West	Pine Bush	NY
Kathleen	Corby	Pine Plains	NY
Lisa	Dunn	Pittsford	NY
Kathleen	Gill	Pittsford	NY
Jennifer	Spirakis	Plainview	NY
Peggy	Garner	Plattsburgh	NY
Benjamin	Martin	Plattsburgh	NY
Jan	Davis	Pleasant Valley	NY
Kathleen	Wittenborn	Pleasantville	NY
Hal	Pillinger	Port Chester	NY
Sharon	Longyear	Port Ewen	NY
Kelly	DeVine	Port Jefferson	NY
Donna	Hreha	Port Jefferson Station	NY
Amy	Kalblein	Port Jervis	NY
Lisa	Nardi	Port Washington	NY
Gordon	Abrams	Poughkeepsie	NY
Beth	Darlington	Poughkeepsie	NY
Grae	Essig	Poughkeepsie	NY
Sheila	O'Neill	Poughkeepsie	NY
Robin	Poritzky	Poughkeepsie	NY
Doreen	Tignanelli	Poughkeepsie	NY
Demetra	Tsantes	Poughkeepsie	NY
Beverley	Patrick	Preble	NY
Sue	Maxam	Putnam Valley	NY
Kathleen	Braico MD	Queensbury	NY
Janice	Digirolamo	Randolph	NY
Kevin	Fraleigh	Red Hook	NY
Christine	Caredda	Rego Park	NY
Bill	Rosenthal	Rego Park	NY
Linda	Fighera	Rhinebeck	NY
Louise	Gikow	Rhinebeck	NY
Elysee	Price	Rhinebeck	NY
Sarah	Baldwin	Rhinecliff	NY
Ann-Marie	Corkett	Richmond Hill	NY
Sharon	Goel	Richmond Hill	NY
Isabel	Raymann	Ridgewood	NY
Risa	Schiff	Ridgewood	NY
Lindsay	Reeve	Riverhead	NY
Joseph	Adams	Rochester	NY
Anita	Apostale	Rochester	NY
Darren	Baun	Rochester	NY



Maude	Burns	Rochester	NY
Cheryl	Carnahan	Rochester	NY
Lynn	Caulkins	Rochester	NY
Linda	Cronin	Rochester	NY
Todd	Enright	Rochester	NY
Remy	Fenster	Rochester	NY
Cheryl	Frank	Rochester	NY
Kelly	Garbato	Rochester	NY
Susan	Green	Rochester	NY
Lawrence	Hilf	Rochester	NY
Carol	Hinkelman	Rochester	NY
Pilar	Iwankiw	Rochester	NY
Alva	Laurer	Rochester	NY
Susan	Messerschmitt	Rochester	NY
Florence	Morris	Rochester	NY
Kathy	Murray	Rochester	NY
Larry	Musson	Rochester	NY
Paula	Neville	Rochester	NY
Bob	Paine	Rochester	NY
Susan	Roumpapas	Rochester	NY
Kanwaldeep	Sekhon	Rochester	NY
Denise	Slaughter	Rochester	NY
Tammi	Vinci	Rochester	NY
Angela	W	Rochester	NY
Denise M	Brown	Rockaway Park	NY
Lisa	Konrad	Rockville Centre	NY
Barbara	Vaccaro	Rockville Centre	NY
Linda	Grimm	Rocky Point	NY
Paul	Mann	Ronkonkoma	NY
Peter	Massar	Ronkonkoma	NY
Jerry	Rivers	Roosevelt	NY
Joan	McDonough	Rosedale	NY
Karen	Palmer	Roxbury	NY
Patti	Weinberg	Sag Harbor	NY
Rutherford	Charlot	Saint Albans	NY
Anne	Bozza	Saint James	NY
Catherine	DiGennaro	Saint James	NY
Ruth	Bargy	Salamanca	NY
Deb	Halliday	Sandy Creek	NY
Phillip	Connor	Saratoga Springs	NY
Donna	Greenwell	Saratoga Springs	NY
Maureen	Casey	Saugerties	NY
Wendy	Gold	Saugerties	NY
Nancy	Scheck	Scarsdale	NY
Arlene	Scovotti	Scarsdale	NY
Erin	Adams	Schenectady	NY
Lilly	b	Schenectady	NY



Eva	Curatolo	Schenectady	NY
Wendy	Forster	Schenectady	NY
James	Galvin	Schenectady	NY
Bonnie	Gerber	Schenectady	NY
Mildred	Gittinger	Schenectady	NY
Phil	Hembury	Schenectady	NY
Paul	McCarthy	Schenectady	NY
Margaret	Muirhead	Schenectady	NY
Kristen	Murray	Schenectady	NY
Vincent	Rusch	Schenectady	NY
Alastair	Swan	Schenectady	NY
Angelique	Tonnaer	Schenectady	NY
Jami	Olsen	Schodack Landing	NY
Tyler	Harrington	Schuyler Falls	NY
Michael	Noyes	Schuylerville	NY
John	Beletsis	Sea Cliff	NY
Barbara	Murphy	Sea Cliff	NY
Joan	Raitano	Seaford	NY
Cindy	Schultz	Seaford	NY
noreen	troy	Seaford	NY
Denise	Shapiro	Selden	NY
John	Coffey	Shortsville	NY
Michael	Gorr	Skaneateles	NY
Peter	Ward	Smithtown	NY
S.	Smith	Sound Beach	NY
Lourdes	Guzman	South Ozone Park	NY
Lora	Schwartzberg	South Salem	NY
James	Johnson	Spencer	NY
Ira	Rabois	Spencer	NY
Lori	Alicie	Spencerport	NY
Beth	Carr	Stafford	NY
Debra	Marzigliano	Stamford	NY
Mairi	Meredith	Star Lake	NY
Patricia	Adamo	Staten Island	NY
pf	bauer	Staten Island	NY
George Y.	Bramwell	Staten Island	NY
Janet	Brown	Staten Island	NY
Marge	Dakouzlian	Staten Island	NY
Susan	Esposito	Staten Island	NY
Joseph	Ferraro	Staten Island	NY
Tim	Fisher	Staten Island	NY
Martha	Lynch	Staten Island	NY
Anthony.	Magnavito	Staten Island	NY
August	Oberti	Staten Island	NY
Edward	Palone	Staten Island	NY
Alexandra	Romito	Staten Island	NY
Maria	Russo	Staten Island	NY



Thomas	Spero	Staten Island	NY
Barbara	Tetro	Staten Island	NY
Lynn	Gleason	Stillwater	NY
Lee	Margulies	Stony Brook	NY
Joseph	Muratore	Stony Brook	NY
Marlene	Phelan	Stony Point	NY
Stephanie	Cuellar	Sunnyside	NY
Tamar	Schwartz	Sunnyside	NY
Michele	Temple	Sunnyside	NY
Virginia	Bottorff	Syracuse	NY
Michael	Cynamon	Syracuse	NY
Susan	Damato	Syracuse	NY
Laura	Hahn	Syracuse	NY
Sue	Hammond	Syracuse	NY
Dennis	Hough	Syracuse	NY
Tristan	MacAvery	Syracuse	NY
Jeanne	Moskal	Syracuse	NY
Destiny	Orantes	Syracuse	NY
Donald	Shaw	Syracuse	NY
Daniel	Ward	Syracuse	NY
Susan	Bahary	Tarrytown	NY
Melissa	Miller	Tarrytown	NY
Kerry	Zabonik	Tarrytown	NY
James	Kotchmar	Thiells	NY
Jane	Fallis	Tivoli	NY
Cheryl	Condon	Tonawanda	NY
Gino	Czaster	Tonawanda	NY
Karen	Doody	Tonawanda	NY
Nancy	Lipka	Tonawanda	NY
Marge	Maloney	Tonawanda	NY
Lynn	Skibinski	Tonawanda	NY
Carolyn C	Pierson	Treadwell	NY
Geri	De Seve	Troy	NY
Kaitlin	Fitch	Troy	NY
Daved	Wachsman	Troy	NY
Elizabeth	Root	Trumansburg	NY
Cynthia	Hart	Truxton	NY
Sofia	Gutierrez	Tuxedo Park	NY
Pete	Klosterman	Tuxedo Park	NY
Martin	Lupowitz	Ulster Park	NY
Jeffery	Cunha	Unadilla	NY
Rose Marie	Wilson	Uniondale	NY
Trixie	Brunson	Utica	NY
Laraine	Lebron	Utica	NY
Derinda	Nilsson	Utica	NY
Elizabeth	Zumchak	Utica	NY
Nick	Byrne	Valhalla	NY



Nicole	Maffei-Pires	Valhalla	NY
Mary	Thorpe	Van Etten	NY
Margaret	Scripp	Varysburg	NY
Elaine	Livingston	Vestal	NY
Dorothy	Walsh	Vestal	NY
Patrick	d	Vs	NY
Renee	Purse	Waccabuc	NY
Sharon	Siodmak	Wallkill	NY
Beverly	Thomas	Wallkill	NY
Alice	Van Buren	Walton	NY
Chris	Rom	Wantagh	NY
Brenda	Lee	Wappingers Falls	NY
Elaine	Risch	Warwick	NY
Courtney	Stefano	Washingtonville	NY
Ben	Kroup	Waterford	NY
Beverly	Olney	Watertown	NY
Anne	Liljedahl	Watervliet	NY
Rosemary	Nichols	Watervliet	NY
Aileen	McEvoy	Waverly	NY
Joyce	McDonald	Webster	NY
Bettina	Goodall	Weedsport	NY
Pat (Patricia)	Stark	West Henrietta	NY
Anita	Barrera	West Hurley	NY
Monte A.	Devendittis	West Islip	NY
Anne	Daly	Westbury	NY
Susan	Santilli	Westbury	NY
Nicole	Rivet	Westmoreland	NY
Rosemary A.	Kaszuba	Westport	NY
Phyllis	Perna	Westport	NY
Irene	Cannon-Geary	White Plains	NY
Eric	Chamama	White Plains	NY
Joan	Conca	White Plains	NY
Renee	Rosignoli	White Plains	NY
Glenn	Staub	White Plains	NY
Alexandra	Tumarkin	White Plains	NY
Kathy	Devos	Whitestone	NY
Victoria	Pawlick	Williamson	NY
Dragana	Lisonek	Williston Park	NY
Alan	McKnight	Willow	NY
Henry	Westmoreland	Wingdale	NY
Collett	McFarland	Winthrop	NY
Leslie	Mlawski	Woodmere	NY
Hilary	Nelson	Woodstock	NY
Bruce	Pendleton	Woodstock	NY
Samuel	Thorpe	Woodstock	NY
Michael	A Machado	Yonkers	NY
Nathalie	Camus	Yonkers	NY



Jacquelyn	Fike	Yonkers	NY
Leah	Hallow	Yonkers	NY
M	Lopez	Yonkers	NY
Marie Christina	Magalas	Yonkers	NY
Anthony	Miller	Yonkers	NY
Michele	Johnson	Yorktown Heights	NY
Alec	Thorp	Yorktown Heights	NY
Kathleen	Jacobsen	Youngstown	NY
Mar	Vargas		NY
Frederica	Cohen	Akron	OH
Bridget	Hinojosa	Akron	OH
Mia	Kraft	Akron	OH
Barbara	Kruger	Akron	OH
John	Lassiter	Akron	OH
Jessica	Pate	Akron	OH
Frances	Scalise	Akron	OH
Ren	Varga	Akron	OH
Janice L	Barker	Alliance	OH
Amanda	Spears	Amherst	OH
Gina	Bates	Apple Creek	OH
John	Sherburne	Ashland	OH
Jean	Hanson	Avon	OH
Gretchen	Roberts	Avon Lake	OH
Sandra	Burditt	Beachwood	OH
Kimberly	Carignan	Beachwood	OH
Daniel	Marks	Beachwood	OH
Faryl	Norris	Beachwood	OH
Dana	Albanese	Bedford	OH
Loretta	Bolton	Bethel	OH
James	Hansler	Brecksville	OH
Melvyn	Jones	Brecksville	OH
Marilyn	Kolar	Butler	OH
Patty	Duffy	Canal Winchester	OH
Jill	A Knecht	Canfield	OH
David	Gill	Canton	OH
Diane	Hert	Canton	OH
Philip	Strickland	Canton	OH
Mary	Zahler	Canton	OH
Christian	MacCready	Cardington	OH
Julie	Clayman	Chagrin Falls	OH
Sandra	Cobb	Chagrin Falls	OH
Laurie	Loveman	Chagrin Falls	OH
Elisa	Zalba	Chagrin Falls	OH
Laurence	Hiner	Chardon	OH
Diane	Pekarcik	Chesterland	OH
Amanda	Clever	Chillicothe	OH
Hugh	Ballem	Cincinnati	OH



Karen	Beiser	Cincinnati	OH
Daniel	Bennett	Cincinnati	OH
Mary Jo	Berry	Cincinnati	OH
Richard	Boyce	Cincinnati	OH
Tom	Erwin	Cincinnati	OH
Linda	Fast	Cincinnati	OH
Patricia	Garry	Cincinnati	OH
Tessa	Grant	Cincinnati	OH
Colin	Gray	Cincinnati	OH
Sharon	Haas	Cincinnati	OH
Kevin	Hines	Cincinnati	OH
Janice	Hunter	Cincinnati	OH
Kathryn	Lawson	Cincinnati	OH
Toni	Luke	Cincinnati	OH
Judi	Malinish	Cincinnati	OH
Junko	Markovic	Cincinnati	OH
Sophia	McAllister	Cincinnati	OH
Julie	McGowan	Cincinnati	OH
David	Might	Cincinnati	OH
David	Mund	Cincinnati	OH
Fred C	Orth III	Cincinnati	OH
Gary	Patterson	Cincinnati	OH
Lois	Shadix	Cincinnati	OH
Pamela	Shaw	Cincinnati	OH
Barbara	Silver	Cincinnati	OH
Eric	Simpson	Cincinnati	OH
Lucy	Smith	Cincinnati	OH
Ariel	Spiegel	Cincinnati	OH
Nancy	Stein	Cincinnati	OH
Mari	Vanantwerp	Cincinnati	OH
Eric	Volck	Cincinnati	OH
Sandra	Watson	Cincinnati	OH
James	Weber	Cincinnati	OH
Ronda	Wilde	Cincinnati	OH
Jesse	Williams	Cincinnati	OH
Gay	Williamson	Cincinnati	OH
Pat	Wyenandt	Cincinnati	OH
Allen	Strous	Circleville	OH
Katherine	Augustine	Cleveland	OH
April	Bleakney	Cleveland	OH
Roberta	Bradach	Cleveland	OH
Kevin	Charnas	Cleveland	OH
Caroline	Chesebrough	Cleveland	OH
Kwankisha	Crawford	Cleveland	OH
John	Crick	Cleveland	OH
Susan	Evilsizer	Cleveland	OH
Bonnie	Finitzer	Cleveland	OH



Brian	Gibbons	Cleveland	OH
Sharon	Greenrod	Cleveland	OH
Lynn	Hammond	Cleveland	OH
Lauren	Jusek	Cleveland	OH
Dennis	Kaplan	Cleveland	OH
Marsha	McCroden	Cleveland	OH
June	Meek	Cleveland	OH
Marge	Moon	Cleveland	OH
Cynthia	Piper	Cleveland	OH
Chris	Ray	Cleveland	OH
Loretta	Ryland	Cleveland	OH
marie	sanzo	Cleveland	OH
Josephine	Scipione	Cleveland	OH
Emma	Shook	Cleveland	OH
Richard	Smartt	Cleveland	OH
Jeffrey	Smeltzer	Cleveland	OH
Tom	Todaro	Cleveland	OH
Peter	Urquhart	Cleveland	OH
Cathy	Wootan	Cleveland	OH
Rebecca	Zeigler	Cleveland	OH
Greg	Zyzanski	Cleveland	OH
Elizabeth	Davis	Columbia Station	OH
Alicia	Alarie	Columbus	OH
Betty	Anderson	Columbus	OH
John	Chmielewski	Columbus	OH
K	Christopher	Columbus	OH
Jill	Diane	Columbus	OH
Stacy	Grossman	Columbus	OH
Teri	Gubsch	Columbus	OH
Jan	Hall	Columbus	OH
L. J.	Harris	Columbus	OH
Diane	Harry	Columbus	OH
Joshua Jacob	Hoffman	Columbus	OH
Danielle	Johnson	Columbus	OH
Angela	Koester	Columbus	OH
Kathryn	Kram	Columbus	OH
Robert	Kyle	Columbus	OH
Kathleen	Lensenmayer	Columbus	OH
Matthew	Lombardi	Columbus	OH
S.L.	May	Columbus	OH
Pamela	McGraner	Columbus	OH
C.	Menn	Columbus	OH
Lindy	Michael	Columbus	OH
Roberta	Miller	Columbus	OH
Joy	Moye	Columbus	OH
Bret	Murray	Columbus	OH
Patti	O'Rourke-Steiner	Columbus	OH



Kristine	Plisga	Columbus	OH
Calvin	Rittenhouse	Columbus	OH
Joyce	Roberts	Columbus	OH
Jonathan	Slaughter	Columbus	OH
Kathy	Steffens	Columbus	OH
Rebecca	Stringer	Columbus	OH
Scott	Teresi	Columbus	OH
Joe	Tilley	Columbus	OH
Michael and Norma	Tynan	Columbus	OH
Pamela	Unger	Columbus	OH
Linda	Vietz	Columbus	OH
Aly	Von	Columbus	OH
Aloysius	Wald	Columbus	OH
Tammy	Weaver	Columbus	OH
Claudia	Wier	Columbus	OH
Mariana	Wittich	Columbus	OH
Nancy	Young	Columbus	OH
Jeffrey	McCollim	Concord Township	OH
George	Hanas	Conneaut	OH
Gary	Pagenkopf	Conneaut	OH
Tammy	Weatherly	Cortland	OH
Bill	Bruder	Cumberland	OH
Daniel	Dawley	Cygnets	OH
John	Atkins	Dayton	OH
Elizabeth	Davis	Dayton	OH
Timothy	Gehrke	Dayton	OH
William	Insley	Dayton	OH
John	Koerner	Dayton	OH
Michael	Maley	Dayton	OH
Terri	Pigford	Dayton	OH
Ida	Pooler	Dayton	OH
Annick	Richardson	Dayton	OH
Amy	Schumacher	Dayton	OH
Claire	Watson	Dayton	OH
Sarah	Weekley	Dayton	OH
Cynthia	Bartlett	Delaware	OH
Brian	Campbell	Delaware	OH
Lisa	Leech	Delaware	OH
Jordan	Azzopardi	Dublin	OH
Carol	Unverferth	Dublin	OH
Earl	Grove	East Canton	OH
Mark	Kapac	Eastlake	OH
Tammi	Priggins	Eastlake	OH
Heather	Cooper	Eaton	OH
Jessica	Gawlik	Edgerton	OH
Vivian	Barro	Elyria	OH
Virginia	Douglas	Elyria	OH



Kim	Johnson	Elyria	OH
Dick	Lee	Elyria	OH
Chris	Monti	Elyria	OH
Diertre	Todd	Elyria	OH
Sarah	Star	Englewood	OH
Craig	Todd	Fairborn	OH
Alyssa	Darlington	Fairfield	OH
Michaelle	Dewitt	Findlay	OH
Annie	Stricklin	Findlay	OH
Theresa	Allen	Forest	OH
Jane	Hobbs	Franklin	OH
Bridget	Vest	Franklin	OH
Carole	Miller	Fremont	OH
Stacy	Stephenson	Fremont	OH
Kathi	Ridgway	Gahanna	OH
Anna	Aydinyan	Gambier	OH
Patricia	Heithaus	Gambier	OH
Lawrence	Schlatter	Gambier	OH
Brad	Goodner	Garrettsville	OH
Teri	Koslen	Gates Mills	OH
Charles	Countryman	Geneva	OH
Dennis	Conklin	Genoa	OH
Kathy	Gainard	Girard	OH
Barbara	Cartwright	Glouster	OH
David	Espasandin	Grafton	OH
James	Cooper	Granville	OH
Louise	Cort	Granville	OH
Patricia	Guevara	Granville	OH
Meredith	Needham	Granville	OH
Tony	Meinerding	Greenville	OH
Lee	Martin	Greenwich	OH
Mark	Burcham	Grove City	OH
Renate	Pealer	Hamilton	OH
April	Eversole	Hanoverton	OH
Cynthia	Allen	Hicksville	OH
Lorraine	Cathala	Hilliard	OH
E.	Neal	Hilliard	OH
Hallie	Saferin	Hilliard	OH
Katherine	Verner	Hilliard	OH
Diana	Boutin	Huron	OH
Robynn	Brackenbush	Independence	OH
Frank	Thacker	Ironton	OH
Ellen	Hogarty	Kent	OH
Jan	Rader	Kent	OH
John	Conway	Lakewood	OH
Mark	Cosgriff	Lakewood	OH
Nathan	Hetrick	Lakewood	OH



Lynn	Pooley	Lakewood	OH
Elizabeth	Publicover	Lancaster	OH
Monica	Hymers	Leesburg	OH
Michael	Spafford	Lima	OH
Diane	Baldwin	Loveland	OH
Ellen	Dryer	Loveland	OH
Lisa	Hughes	Loveland	OH
Lisa	Agelopoulos	Malvern	OH
Gisela	Eder	Mansfield	OH
David	Grunwell	Mansfield	OH
Karen	Yarnell	Marietta	OH
Orva M	Gullett	Marion	OH
Gary	Plummer	Mason	OH
Yvonne	Hudas	Massillon	OH
Karen	Kindel	Massillon	OH
Greg	Leimeister	Massillon	OH
Chris	Cram	Mc Arthur	OH
Thomas	Cope	Medina	OH
Roberta	Glaze	Medina	OH
Susan	Schmidt	Medina	OH
Marcia	Kellerman	Mentor	OH
Lisa	Witham	Mentor	OH
Tim	Lewandowski	Millbury	OH
Diane	McJunkin	Monroe	OH
Linda	Cummings	Montpelier	OH
Dana	Engell	Mount Vernon	OH
Callie	Pillow	Mount Vernon	OH
Derek	Collett	Nashport	OH
Brian	Houser	New Albany	OH
Taylor	Smith	New Carlisle	OH
Jill	Solomon	New Franklin	OH
Marsha	Shehy	New Middletown	OH
Kim	Miceli	Newark	OH
Justin	Philipps	Newark	OH
Susan	Olive	Niles	OH
Andrew	Kistler	North Olmsted	OH
Stephanie	McFadden	North Olmsted	OH
Susan	Thurairatnam	North Olmsted	OH
Craig	Rudolph	North Royalton	OH
Bethany	Witthuhn	North Royalton	OH
Constance	Minerovic	Northfield	OH
Marilyn	Evenson	Norwalk	OH
Jill	Wettersten	Oberlin	OH
Veronica	Ramey	Obetz	OH
Laurie	Fielser	Olmsted Falls	OH
Janet M	Allt	Olmsted Twp	OH
Gary	Nelson	Orrville	OH



Peggy	Fugate	Oxford	OH
Deborah	Lyons	Oxford	OH
Jim	Voet	Oxford	OH
Roberta	Taliaferro	Peninsula	OH
Robin	Craft	Plain City	OH
Mary	Hood	Plain City	OH
Laurie	Millette	Portsmouth	OH
Adrienne	Bone	Prospect	OH
Barbara	Baird	Rayland	OH
Paul	Moser	Richfield	OH
Miriam	Murray	Rockbridge	OH
Geoffrey	Brown	Rocky River	OH
Andrea	Fetsko	Rocky River	OH
Marianne	Frusteri	Rocky River	OH
Darla	Ginter	Rocky River	OH
Kathy	Griffin	Rocky River	OH
Teresa	McMahon	Sabina	OH
Sandy	Browne	Sandusky	OH
Anthony	Cilluffo	Seven Hills	OH
Dwight	Hughes	Sheffield Lake	OH
Margaret	Hutchinson	Sheffield Lake	OH
Dawn	Clayton	Sidney	OH
Carol	Schmidt	Sidney	OH
Kathryn	Penrose-DeClark	Southington	OH
Cynthia	Montgomery	Springboro	OH
Anna	Cruikshank	Springfield	OH
Mary	Ricketts	Springfield	OH
Janice	Wilfing	Springfield	OH
Margaret	Griffin	Stow	OH
Karen	Mate	Stow	OH
Katherine	Lorencz	Streetsboro	OH
Patricia	Dion	Strongsville	OH
Sister Julie	Grote	Tiffin	OH
George	Marsh	Tiffin	OH
Heidi	Davis	Tipp City	OH
Michael and Mary	Kastner	Tipp City	OH
Marlene	Barrett	Toledo	OH
Jeff	Davis	Toledo	OH
Theresa	Ernest	Toledo	OH
Steven	Federman	Toledo	OH
Jeannie	Finlay-Kochanowski	Toledo	OH
Zoe	Kane	Toledo	OH
Kim	Kensler-Prager	Toledo	OH
James	Koralewski	Toledo	OH
Gregory	Mattice	Toledo	OH
Sharen	Oxman	Toledo	OH
Alice	Petersen	Toledo	OH



Rebekah	Wood	Toledo	OH
Nancy	Dollard	Uniontown	OH
Toby Ann	Reese	Valley City	OH
Thomas	Baron	Vermilion	OH
Fran	Smith	Villa Garcia, Zac.	OH
Nadine	Parish	Wadsworth	OH
Nancy	Aiken	Warren	OH
Lowell	Palm	Washington Court House	OH
Debbie	Carroll	West Chester	OH
Janet	Dietrich	West Chester	OH
Chow-chi	Huang	West Chester	OH
Juli	Nimitz	West Chester	OH
Nan	Sersig	West Salem	OH
Vicki	Gordon-Smith	Westerville	OH
Brandon	Okone	Westerville	OH
Mary	Rinehart	Westerville	OH
Susan	Kollar	Westlake	OH
Carole	Helmkamp	Whitehouse	OH
Edwin	Crim	Willoughby	OH
Carol	Leonis	Willoughby	OH
Jillian	Little	Willoughby	OH
Rev. Dr. David	Sickles	Willoughby	OH
Jerry	Eldredge	Wilmington	OH
Loretta	Olsen	Wilmington	OH
Stacy	Orr	Wingett Run	OH
Mary	Zack	Worthington	OH
Katherine	Cooper	Xenia	OH
Lois	Peed	Xenia	OH
Anne	Randolph	Yellow Springs	OH
Rebeca	Hudak	Youngstown	OH
Gary	Koning	Youngstown	OH
Cynthia	Lee	Youngstown	OH
Chris	Moffo	Youngstown	OH
Mary Jo	Nagy	Youngstown	OH
Brian	Zidian	Youngstown	OH
Amber	Riggs	Zanesville	OH
Jamie	Estep	Ardmore	OK
Craig	Mckerley	Bixby	OK
Ludmila	Dmitriev-Odier	Broken Arrow	OK
Candace	Sheneman	Broken Arrow	OK
Kathy	Gosselin	Canadian	OK
Scheree	Davis	Claremore	OK
Bernie	Cremin	Collinsville	OK
L. Jim	Anthis	Edmond	OK
Craig	Asbury	Guthrie	OK
Richard	Balentine	Kellyville	OK
Montie	Jones	Lawton	OK



Joseph	Mitchell	Muskogee	OK
Norris	Robinson	Muskogee	OK
Howard	Baer	Norman	OK
Candace	Meyer	Norman	OK
Gail	Whitten	Norman	OK
Nancy	Arias	Oklahoma City	OK
Tawna	Dickens	Oklahoma City	OK
Will	Eliot	Oklahoma City	OK
Lana	Henson	Oklahoma City	OK
Valerie	Kepler	Oklahoma City	OK
Vernice	Meade	Oklahoma City	OK
William	Merry	Oklahoma City	OK
Sidney	Myers	Oklahoma City	OK
Robin	Patten	Oklahoma City	OK
Lisa	Seitz	Oklahoma City	OK
Dianne	Miller	Oklahoma Coty	OK
Weldon	Williams	Owasso	OK
Nikki	Harris	Skiatook	OK
Priscilla	Gerfen	Stillwater	OK
Deb	Hirt	Stillwater	OK
Mary	Leslie	Stillwater	OK
Sharon	Irwin	Talala	OK
Rebecca	Jacobs-Pollez	Tishomingo	OK
James	Bethel	Tulsa	OK
Matthew	Cremer	Tulsa	OK
Valerie	Hall	Tulsa	OK
D.C.	Harris	Tulsa	OK
J.M.	Harris	Tulsa	OK
Mary-Alyce	Huenefeld	Tulsa	OK
Jessica	Sherwood	Tulsa	OK
Rita	Snellgrove	Tulsa	OK
Thomas	Young	Tulsa	OK
Sandy	Sage	Wapanucka	OK
Edmund	James	Whitefield	OK
Jeff	Davis	Yukon	OK
Celeste	Tindall	Yukon	OK
Marjorie	Ainsworth		OK
Julie	Hawley	Albany	OR
Susan	Heath	Albany	OR
Shannon	Proctor	Albany	OR
Amy	Roberts	Albany	OR
Carol	Wagner	Albany	OR
Kathleen	Plaza	Alsea	OR
Nancy L.f	Anderson	Ashland	OR
Joseph	Breazeale	Ashland	OR
Caroline	Cunningham	Ashland	OR
Wayne	Davison	Ashland	OR



Stephanie	Houston	Ashland	OR
Helen	Jones	Ashland	OR
Wayne	Kelly	Ashland	OR
Linda	Muhlenkamp	Ashland	OR
Michelle	Pickens	Ashland	OR
Elizabeth	Scheppler	Ashland	OR
Mick	Alderman	Astoria	OR
Martin	Robbins	Astoria	OR
Belinda	Colley	Azalea	OR
Susanna	Askins	Bandon	OR
Pat	Gaydos	Bandon	OR
Marvin	Hull	Bandon	OR
Ramona	Ponessa	Bandon	OR
Henry	Day	Beaverton	OR
D. F.	Deloff	Beaverton	OR
Elisabeth	Hardy	Beaverton	OR
Kathy	Kushman	Beaverton	OR
JoEllen	Mayer	Beaverton	OR
Jerry	Meyers	Beaverton	OR
Richard	Payne	Beaverton	OR
Angela	Rodgers	Beaverton	OR
Alicia	Schubert	Beaverton	OR
Margie	Simmons	Beaverton	OR
Jan	Stone	Beaverton	OR
Dana	Weintraub	Beaverton	OR
Sarah	Welte	Beaverton	OR
Katie	Abbott	Bend	OR
Su-wen	Chen	Bend	OR
Michael	Colasardo	Bend	OR
Hud	Edwards	Bend	OR
Katie	Haldeman	Bend	OR
Donna	Harris	Bend	OR
Fabio	Hennessy	Bend	OR
Klemke	Ken	Bend	OR
Scott	Maclowry	Bend	OR
Mark	Merickel	Bend	OR
Nettie	Morrison	Bend	OR
Jack	Paul	Bend	OR
Corinn	Rone	Bend	OR
Jennifer	Will	Bend	OR
Jessica	Kinnard	Brookings	OR
Yvonne	Ricard	Brookings	OR
Deborah	Lackowitz	Canby	OR
Pamela	Chater	Cannon Beach	OR
Mary	Cottle	Cannon Beach	OR
Nancy	Carl	Carlton	OR
Lani	Wright	Cave Junction	OR



Beth	Marshall	Central Point	OR
Helen	Moissant	Central Point	OR
S.	Fogel	Clackamas	OR
Kristy	Giles	Clackamas	OR
Robert	Thornhill	Clackamas	OR
Julie	Buchenau	Cloverdale	OR
Nancy	Perkinson	Coos Bay	OR
Kenneth	Werner	Coos Bay	OR
Jessica	Shershun	Coquille	OR
A Mmichael	Dianich	Corbett	OR
Sandie	Betz	Cornelius	OR
Martha	Abshear	Corvallis	OR
Anthony	Albert	Corvallis	OR
Barbara	Arlen	Corvallis	OR
George	Beekman	Corvallis	OR
Lisa	Canning	Corvallis	OR
Kristin	Ebbe	Corvallis	OR
Matthew	Gray	Corvallis	OR
Alan	Kirk	Corvallis	OR
Ted	LaPage	Corvallis	OR
Jerald	Larson	Corvallis	OR
Betty	Massoni	Corvallis	OR
Stephen	Oder	Corvallis	OR
Jaime	Ramirez	Corvallis	OR
Sandra	Schomberg	Corvallis	OR
Katrina	Shortridge	Corvallis	OR
Laura	Stypka	Corvallis	OR
Susan	Wechsler	Corvallis	OR
Irene	Weiss	Corvallis	OR
Kaitlyn	Wright	Corvallis	OR
Faith and Jan	Wellman	Cottage Grove	OR
Natalia	Neal	Damascus	OR
Michael	Flaningam	Depoe Bay	OR
Russell	Koonce	Depoe Bay	OR
Judith	Phillips	Eagle Point	OR
Zahran	Austin	Eugene	OR
Cherine	Bauer	Eugene	OR
Tom	Beatty	Eugene	OR
John	Brinkley	Eugene	OR
p	Bryer	Eugene	OR
Leslie	Burpo	Eugene	OR
Carl	Chieffo	Eugene	OR
Patricia	Desmond	Eugene	OR
David	Edwards	Eugene	OR
Alison	Eviani	Eugene	OR
Suzanne	Fernstrom	Eugene	OR
Laurel	Findlay	Eugene	OR



Richard	Glass	Eugene	OR
Margie	Hansen	Eugene	OR
Albert	Hanson	Eugene	OR
Randy	Harrison	Eugene	OR
Dennis	Hoerner	Eugene	OR
Charles	Hung	Eugene	OR
Marie	Hutchens	Eugene	OR
James	Jacobson	Eugene	OR
Gerry	Keener	Eugene	OR
Victoria	Koch	Eugene	OR
Gay	Kramer-Dodd	Eugene	OR
Nicole	Lawless	Eugene	OR
Blane	Lawton	Eugene	OR
Ruth	Lefevre	Eugene	OR
Pamela	Mathews	Eugene	OR
Wendy	McGowan	Eugene	OR
Katherine	McInnis	Eugene	OR
Teresa	Mueller	Eugene	OR
Edward	Necker	Eugene	OR
Christopher	Pollock	Eugene	OR
Amanda	Powell	Eugene	OR
Kara	Powers	Eugene	OR
Mary	Pritchard	Eugene	OR
Dean	Pryer	Eugene	OR
Juanita	Rinas	Eugene	OR
Penny	Salus	Eugene	OR
Edward	Sears	Eugene	OR
Patricia	Spicer	Eugene	OR
Karen	Stingle	Eugene	OR
Justin	Styles	Eugene	OR
Janie	Thomas	Eugene	OR
Annette	Titus	Eugene	OR
David	Tvedt	Eugene	OR
Dona	Ward	Eugene	OR
Ronna	Wareh	Eugene	OR
Joyce	Winslow	Eugene	OR
Barbara	Wright	Eugene	OR
Bernie And Nina	Christensen	Florence	OR
Scott	Crockett	Florence	OR
Michael	Nicholson	Florence	OR
Kelly	Leavitt	Forest Grove	OR
Val	Snyder	Forest Grove	OR
Helen	Anderson	Gladstone	OR
Steve	Wilson	Gleneden Beach	OR
Peg	Reagan	Gold Beach	OR
Dennis	Bone	Grants Pass	OR
Bob	Clark	Grants Pass	OR



Debra	Garoutte	Grants Pass	OR
Debbie	Lehwalder	Grants Pass	OR
Carrie	Lyons	Grants Pass	OR
Amber	Star	Grants Pass	OR
Cris	Usher	Grants Pass	OR
Debra	Culwell	Gresham	OR
Carrie	Kopacz	Gresham	OR
Czora	Pagsolingan	Gresham	OR
Bernard	Rafalski	Gresham	OR
Sheila	Spencer	Gresham	OR
Daisy	Sweetland	Gresham	OR
Leotien	Parlevliet	Groningen, Netherlands	OR
Adrian	Bergeron	Halfway	OR
Rolf	Friis	Happy Valley	OR
Elly	Cat	Hebo	OR
Charlotta	Ball	Hillsboro	OR
Steven	Christian	Hillsboro	OR
Jacob	DiGioia	Hillsboro	OR
Danny	Dyche	Hillsboro	OR
Marian	Ellette	Hillsboro	OR
Susan	Fernald	Hillsboro	OR
Charlie	Graham	Hillsboro	OR
Elliot	Haw	Hillsboro	OR
Carol L	Nugent	Hillsboro	OR
Brandalyn	Sprinkle	Hillsboro	OR
Mitch	Stargrove	Hillsboro	OR
Janet	Behrmann	Hood River	OR
Aaron	Dukes	Hood River	OR
Chuck	Gehling	Hood River	OR
Rita	Mueske	Hood River	OR
Michelle	Rabin	Hood River	OR
Rachel	Tsu Hyde	Hood River	OR
Judith	Webb	Hood River	OR
Karen	Horton	Independence	OR
Melody	Williamson	Independence	OR
Nancy	Ruiz	Jacksonville	OR
Anne	Vincent	Jacksonville	OR
Greeley	Wells	Jacksonville	OR
Gm	Whiting	Joseph	OR
Cynthia	Marrs	Junction City	OR
Vicki	Hodges	Klamath Falls	OR
Jeffrey	Bluhm	Lake Oswego	OR
Linda	Bolduan	Lake Oswego	OR
Nancy	Fleming	Lake Oswego	OR
Marilyn	Hansen	Lake Oswego	OR
Ben	Kitchen	Lake Oswego	OR
Susan	Marsh	Lake Oswego	OR



Charles	Mayer	Lake Oswego	OR
Ricky	Moreno	Lake Oswego	OR
Jess	DePew	Lebanon	OR
Barbara	Leicht	Lebanon	OR
Marsha	Nash	Lebanon	OR
Donna	Dobbins	Lincoln	OR
Cathy	Jones	Lincoln City	OR
Jennifer	McDaid	Lostine	OR
Lisa	Graham	Madras	OR
Susan	Weatherby	Madras	OR
Phyllis	Jaszowski	Marylhurst	OR
Connie	Foster	McMinnville	OR
Teresa	Himmelhoch	McMinnville	OR
Kyle	Mccartt	Mcminnville	OR
Bruce	Bauer	Medford	OR
Vivian	Dowell	Medford	OR
Jim	Gear	Medford	OR
Roger	May	Medford	OR
Paul	Joy	Milwaukie	OR
James	Meyer	Milwaukie	OR
Alyssa	Deardorff	Molalla	OR
Shep	Smith	Monroe	OR
Jeremiah	Davis	Newberg	OR
Ned	Knight	Newberg	OR
Marie	Wakefield	Newport	OR
Janet	H.	North Bend	OR
Kathleen	Van Sandt	North Bend	OR
Jamie	Shields	North Plains	OR
Robert	Bresky	Oregon City	OR
Anna	Cowen	Oregon City	OR
Vina	Gardner	Oregon City	OR
Cristy	Murray	Oregon City	OR
Susan G	Rives-Denight	Pendleton	OR
Theresa	Evans	Philomath	OR
Mel;anie	Feder	Philomath	OR
Sari	Sapon-White	Philomath	OR
Jim	Hajek	Port Orford	OR
Lisa	Abramovic	Portland	OR
Phillis	Almgren	Portland	OR
Iris	Anorga	Portland	OR
Bonnie	Bailey	Portland	OR
David	Baker	Portland	OR
Suzanne	Baker	Portland	OR
Cathie	Batavia	Portland	OR
Harriet	Bing	Portland	OR
Brad	Blandin	Portland	OR
Cathy	Bledsoe	Portland	OR



Brandon	Bowes	Portland	OR
Shannon	Boyles	Portland	OR
Cheryl	Braginsky	Portland	OR
Cecilia	Brown	Portland	OR
Gail	Buchanan	Portland	OR
Mary	Buckley	Portland	OR
Meghan	Burkhalter	Portland	OR
Tammy	Carajan	Portland	OR
Leslie	Chester	Portland	OR
Marilyn	Cohen	Portland	OR
Marcia	Conger	Portland	OR
Randall	Cook	Portland	OR
S	Cook	Portland	OR
Chris	Cooper	Portland	OR
Abigail	Corbet	Portland	OR
Georgeann	Courts	Portland	OR
Evy	Cowan	Portland	OR
Claudia	Craig	Portland	OR
Brenda	Crouser	Portland	OR
Heather	Curilovic	Portland	OR
Nancy j	Cushing	Portland	OR
C. Marcele	Daeges	Portland	OR
Heidi	Dehen	Portland	OR
Marci	Ditty	Portland	OR
Jennifer	Doob	Portland	OR
Meghan	Dooney	Portland	OR
Christine	Drommond	Portland	OR
Richard	Dunn	Portland	OR
Heather	Dury	Portland	OR
Kyle	Eisenbach	Portland	OR
Sofia	Elias	Portland	OR
Ron	Ennis	Portland	OR
Dianne	Ensign	Portland	OR
Robin	Esterkin	Portland	OR
Rita	Finlay	Portland	OR
Andrew	Firth	Portland	OR
Andrew	Fletcher	Portland	OR
Lorraine	Foster	Portland	OR
Daniel	Fredgant	Portland	OR
Matthew	Freeland	Portland	OR
Carrie	Gibbons	Portland	OR
Tanya	Gilula	Portland	OR
Michalle	Gleason	Portland	OR
Jacqueline	Glyde	Portland	OR
Jeremiah	Graff	Portland	OR
Suzanne	Guest	Portland	OR
Yancette	Halverson	Portland	OR



Andrew	Harbison	Portland	OR
Forrest	Hardy	Portland	OR
Melissa	Hathaway	Portland	OR
Jen	Hayes	Portland	OR
Susan	Haywood	Portland	OR
Tracy	Heart	Portland	OR
J	Heasley	Portland	OR
Angie	Heide	Portland	OR
Denine	Heinemann	Portland	OR
Sandra	Holmes	Portland	OR
Dale	Holzschuh	Portland	OR
Melissa	Hoving	Portland	OR
Valerie	Huffman	Portland	OR
Ken	Humke	Portland	OR
Stephen a	Johnson	Portland	OR
Paul	Keady	Portland	OR
Mrghan	Kearns	Portland	OR
Sam	Klickner	Portland	OR
Jennifer	Knauss	Portland	OR
JoAnne	Knowles	Portland	OR
Lynn	Krupa	Portland	OR
Ruba	Leech	Portland	OR
Beth	Levin	Portland	OR
Judith	Lienhard	Portland	OR
Vida	Lohnes	Portland	OR
Chris	Mack	Portland	OR
Mary	MacNeill	Portland	OR
Scott	Mahood	Portland	OR
Lorretta	Marcel	Portland	OR
Hayden	Marsh	Portland	OR
Karin	Martin	Portland	OR
Lara	Martinez-Plachta	Portland	OR
Rosalie	McDougall	Portland	OR
Eileen	Misslin	Portland	OR
Kathleen	Mitchell	Portland	OR
Valory	Mitchell	Portland	OR
Josh	Mong	Portland	OR
Lindsay	Moore	Portland	OR
Andreas	Moran	Portland	OR
Marjorie	Nafziger	Portland	OR
Brad	Nahill	Portland	OR
Maria	Nazzaro	Portland	OR
Randall	Nerwick	Portland	OR
Johnr	Nettleton	Portland	OR
David	Nichols	Portland	OR
Phil	Nies	Portland	OR
Maureen	O'Neal	Portland	OR



Larry M.	Payne	Portland	OR
Janna	Piper	Portland	OR
Nora	Polk	Portland	OR
Joya	Powers	Portland	OR
Debra	Rehn	Portland	OR
Michael	Renfrow	Portland	OR
Norah	Renken	Portland	OR
Gerard	Ridella	Portland	OR
Lisa	Rizzo	Portland	OR
Jane	Roffey Berry	Portland	OR
Sandra	Romito	Portland	OR
Sally	Rosenfeld	Portland	OR
David	Ross	Portland	OR
Dave	Ruud	Portland	OR
Michael	Ryan	Portland	OR
John	Schoonover	Portland	OR
Alan	Scott	Portland	OR
Travis	Scott	Portland	OR
B.C.	Shelby	Portland	OR
Kristin	Siess	Portland	OR
Marsha	Sleeth	Portland	OR
Debra	Smith	Portland	OR
Kristin	Smith	Portland	OR
Paul	Smith	Portland	OR
Marina	Soto	Portland	OR
Tiffany	Spahn	Portland	OR
Clifford	Spencer	Portland	OR
Joyce	St Arnaud	Portland	OR
Joseph	Stenger	Portland	OR
James	Strickler	Portland	OR
Vicki	Sullivan	Portland	OR
Lauren	Thompson	Portland	OR
Diane	Thrasher	Portland	OR
Carrie	Tilton-Jones	Portland	OR
Cheryl	Trosper	Portland	OR
Yvonne	Vallette	Portland	OR
John	Valley	Portland	OR
Satya	Vayu	Portland	OR
Martha	Vest	Portland	OR
Brian	von Dedenroth	Portland	OR
Bruce	Warner	Portland	OR
Alice	West	Portland	OR
Amy	Whitworth	Portland	OR
Mira	Wiegmann	Portland	OR
Bridget	Wyatt	Portland	OR
Susan	Delles	Rogue River	OR
Colleen	Francis	Roseburg	OR



Sally	Maish	Roseburg	OR
Judith	Mercer	Roseburg	OR
Pam	Rensch	Saint Helens	OR
Linda	Alstad	Salem	OR
Jane	Bartosz	Salem	OR
Diane	Black	Salem	OR
Chris	Bray	Salem	OR
Marilee	Corey	Salem	OR
Kate	Daly	Salem	OR
Cheryl	Erb	Salem	OR
Allison	Everitt	Salem	OR
Dinah	Fedorow	Salem	OR
Kathryn	Fox	Salem	OR
Esther	Friedman	Salem	OR
Russell	Graham	Salem	OR
Susan	Grider Williams	Salem	OR
Michael	Halloran	Salem	OR
Robert	Jones	Salem	OR
Scott	Kennedy	Salem	OR
Leone	Lewis	Salem	OR
David	Maceira	Salem	OR
Annie	McCuen	Salem	OR
Lora	Meisner	Salem	OR
Lydia	Parsley	Salem	OR
Evelyn	Pietrowski-Ciullo	Salem	OR
David	Prather	Salem	OR
Philip	Ratcliff	Salem	OR
Caley	Ream	Salem	OR
Ruth	Schellbach	Salem	OR
Catherine	Tinney Rome	Salem	OR
Lin	Trolan	Salem	OR
Tung	Vu	Salem	OR
Roman	Weis	Salem	OR
Kathleen	Ruiz	Seaside	OR
Veroune	Chittim	Selma	OR
Kerri	Smith	Sheridan	OR
Eileene	Gillson	Sherwood	OR
Roger	Widenoja	Silver Lake	OR
Robert	Hammond	Sisters	OR
Marguerite	Eliasson	South Beach	OR
Virginia	Canavan	Springfield	OR
Rita	Castillo	Springfield	OR
Michael	Foster	Springfield	OR
Blanche Spainhower	Spainhower	Springfield	OR
Sarene	Woods	Springfield	OR
Rebecca	Kimsey	Sublimity	OR
Sunny	Tabino	Summerville	OR



Jean	Adams	Sweet Home	OR
Melissa	Wallace	Talent	OR
David	Markwardt	Terrebonne	OR
Todd	Simmler	The Dalles	OR
Cory	Pinckard	Tigard	OR
Rick	Ray	Troutdale	OR
Linda	Singingbird-Grant	Tualatin	OR
Sue	Leonetti	Veneta	OR
Donna	Sharp	Veneta	OR
Pamela	Doran	Waldport	OR
Ann	Hollyfield	Waldport	OR
Brenda	Meikle	Waldport	OR
Michael	Noack	Waldport	OR
Martha	Stevens	Wallowa	OR
Hugh	Black	West Linn	OR
Andrea	Giolli	West Linn	OR
Joel	Hurd	West Linn	OR
Nancy	McDonald	West Linn	OR
Robert	Phelps	West Linn	OR
Jan	Provencher	West Linn	OR
Krista	Reynolds	West Linn	OR
Gayle	Agee	Willamina	OR
John	Borland	Williams	OR
Vince O	Alexander	Wilsonville	OR
Luanne	Alomair	Wilsonville	OR
Christine	Harris	Wilsonville	OR
Jean	Svadlenka	Wilsonville	OR
Patricia	Armstrong	Yachats	OR
Dana	Bleckinger	Yachats	OR
Lilli	Ohse	Yachats	OR
Scott	Mato	Aaronsburg	PA
Peter	Syre	Abington	PA
Betsy	DeLisle	Adamstown	PA
Naomi	Cohen	Albrightsville	PA
Otto	Lehrbach	Alburtis	PA
Christine	Chesire	Aliquippa	PA
Jacob	Strano	Aliquippa	PA
Linda	Dezotelle	Allentown	PA
Lee	Fister	Allentown	PA
Thomas	Klusaritz	Allentown	PA
Eleanor (ellie)	Laubner,	Allentown	PA
Michelle	Sheridan	Allentown	PA
John	Stofko	Allentown	PA
Frank	Ayers	Altoona	PA
Michele	Johnson	Altoona	PA
Mary Jean	Sharp	Altoona	PA
Curtis	Dunn	Ambler	PA



Nicole	Groff	Ambler	PA
Judith	Urbanic	Ambridge	PA
David	Meade	Apollo	PA
Lynn	Fitzgerald	Ardmore	PA
Carolyn	Schellhorn	Ardmore	PA
Laura D.	Johnson	Ashley	PA
Daniel	Cush SR	Aspinwall	PA
Ryan	Joyce	Aspinwall	PA
Robert	Forbes	Aston	PA
Mike	Peale	Aston	PA
Beverly	Cyr	Athens	PA
Sofia	Karvouna	Athens	PA
Rosemary	delPino	Baden	PA
Paul	Montell	Baden	PA
Deborah	Seitz	Bala Cynwyd	PA
Carole	Soskis	Bala Cynwyd	PA
Gary	Dorward	Bath	PA
Dawn	Eagle	Bath	PA
Dan	Schwartz	Bath	PA
Arthur	Satter	Beach Lake	PA
Ronnie	Begosa	Beaver	PA
Jim	Gergat	Bechtelsville	PA
Don	Hauser	Bellefonte	PA
Raela	Zuiker	Bellwood	PA
Shannon	Elliott	Bensalem	PA
David	Fiedler	Bensalem	PA
Tom	Gauntt	Bensalem	PA
Leah	McGonigal	Bensalem	PA
Denni	Podes	Bensalem	PA
Peter	Lynch	Berwyn	PA
David	Cottingham	Bethel Park	PA
Ieva	Levkus	Bethel Park	PA
Miriam	Lindauer	Bethel Park	PA
Ellie	Rotz	Bethel Park	PA
Chris	Hart	Bethlehem	PA
Robert	Janusko	Bethlehem	PA
Mary	Kupferschmid	Bethlehem	PA
Josie	Miserendino	Bethlehem	PA
Karen	Montgomery	Bethlehem	PA
Ron	Richter	Bethlehem	PA
Liz	Schiavone	Bethlehem	PA
Susan	Verbalis	Bethlehem	PA
Kathleen	Johnson	Bloomsburg	PA
Mary	Keil	Bloomsburg	PA
John	Shannon	Bloomsburg	PA
Kristin	Toscano	Blue Bell	PA
Linda	DeWalt	Boyertown	PA



Edward	Donahue	Bristol	PA
Rick	Barber	Brockway	PA
Sharon	Belson	Brookhaven	PA
Darren	Strain	Brookhaven	PA
Mary	Cellucci	Broomall	PA
Paulina	Mastryukov	Bryn Mawr	PA
Tammy	Nogles	Bryn Mawr	PA
Marjorie	Rathbone	Bryn Mawr	PA
Nick	Viggiano	Bryn Mawr	PA
Benita	Campbell	Burgettstown	PA
M.J.	Stigliano	Bushkill	PA
Sherry	McNeil	Butler	PA
Lindarae	Schmidt	Butler	PA
Bonnie	Hume	Cambridge Springs	PA
Alison	Heiser	Camp Hill	PA
Judith	Keeley	Camp Hill	PA
Tammy	Williams	Canonsburg	PA
Jenifer	Casey	Carbondale	PA
David	Kozemchak	Carlisle	PA
Cathy	Noga	Carnegie	PA
Carol	Montague	Carversville	PA
Christine	Walton	Cecil	PA
Christine	Walton	Cecil	PA
Denise	Carr	Chadds Ford	PA
Kathleen	Davis	Chalfont	PA
Jeff	Erwin	Chalfont	PA
Jeff	Gould	Chalfont	PA
David	Kutish	Chalfont	PA
Melvin	Armolt	Chambersburg	PA
Julie	Carll	Chambersburg	PA
Cynthia	Nape	Chambersburg	PA
Judy	Scriptunas	Chambersburg	PA
John	Gricas	Charleroi	PA
Kev	Mar	Cheltenham	PA
Eugenia	Mariano	Cheltenham	PA
Jane	Klein	Chester Springs	PA
George E.	Martin	Chester Springs	PA
Rosemarie	Miller	Chester Springs	PA
Nicola	Nicolai	Chester Springs	PA
Kathy	Turner	Clearfield	PA
Janet	Cavallo	Clifton Heights	PA
Grace	Tillman	Clifton Heights	PA
Sherri	Fryer	Clymer	PA
Amy	Howe	Coal Center	PA
Lou Ann	Pacocho	Coal Township	PA
Anne	Hearn	Coatesville	PA
Allison	Duncan	Collegeville	PA



Nancy	Ranieri	Collegeville	PA
Margaret	Ruhl	Collegeville	PA
Victoria	Bucher	Conshohocken	PA
Michael	Maurer	Coopersburg	PA
Lee	Paxton	Coraopolis	PA
Nina	George-Hacker	Cornwall	PA
Kelly	Rogers	Cornwall	PA
Ruth	Becker	Cranberry Township	PA
Dan	Pepin	Cranberry Township	PA
Carolyn	Bassin	Cranberry Twp	PA
Debra	Krauss	Crescent	PA
Caroline	Cotugno	Croydon	PA
Cindy	March	Dallas	PA
Valerie	Monick	Dallas	PA
Mark	Skevofilax	Dallas	PA
Stacey	Olphin	Dallastown	PA
Megan	Wolfe	Dalton	PA
Erin	Hayes	Danville	PA
Cindy	Sproat	Dauphin	PA
Thea	Sikora	Delmont	PA
Deanne	O'Donnell	Derry	PA
Kelly	Smith	Derry	PA
Clara	Steege	Devon	PA
Mandy	Tshibangu	Devon	PA
Daniel	Diehl	Dillsburg	PA
Stephen	Norcross	Dillsburg	PA
Laurel	Husk	Douglassville	PA
Amy	Bruckner	Downingtown	PA
Alexa	Manning	Downingtown	PA
Jeanne	McDonald	Downingtown	PA
Judy	Meyer	Downingtown	PA
George	Plummer	Downingtown	PA
Carl	Rider	Downingtown	PA
Abigail	Smith	Downingtown	PA
Paul	Smith	Downingtown	PA
Diane	Alexanderson	Doylestown	PA
Evelyn	Bauer	Doylestown	PA
Lynn	Goodman	Doylestown	PA
Jim	McGowan	Doylestown	PA
Julia	Satriano	Doylestown	PA
Jeanne	Voronin	Doylestown	PA
Cindy	Nuss	Dresher	PA
Diane	Eagan	Drexel Hill	PA
Sharon	Elwell	Drexel Hill	PA
Veronica	Liebert	Drexel Hill	PA
Nancy	McCullough	Drexel Hill	PA
Greg	Navarro	Drexel Hill	PA



Kathryn	Conrad	Duncannon	PA
Loretta	Lehman	Duncannon	PA
Donna	Roush	Duncannon	PA
Donald	Imler	Duncansville	PA
Charlene	Longacre	East Greenville	PA
Mark	Feder	East Stroudsburg	PA
Anna	Laidler	East Stroudsburg	PA
Michael	Burks	Easton	PA
Bobby	McElroy	Easton	PA
Linda	Smith	Easton	PA
Audry	McHugh	Effort	PA
David	Zanardelli	Eighty Four	PA
Rande	Mandelblatt	Elkins Park	PA
Kelli	Parsons	Elkins Park	PA
Kevin	Sewell	Elysburg	PA
Dee	Hilbert	Emmaus	PA
Juie	Kaye	Emmaus	PA
Jon	Levin	Emmaus	PA
Richard	Weiss	Emmaus	PA
Crystal	Newcomer	Enola	PA
Judith	Bohler	Ephrata	PA
Mal-Lee	Gong	Ephrata	PA
Carole	Ackelson	Erie	PA
Dawn	Blasko	Erie	PA
Sandra	Clark	Erie	PA
Natalie	Kubiak	Erie	PA
Patricia	Libengood	Erie	PA
Ronald	Olszewski	Erie	PA
Georgann	Richard	Erie	PA
Madeline	s	Erie	PA
David	Skellie	Erie	PA
Connie	Wolf	Erie	PA
M	Scheare	Exton	PA
Philomena	Easley	Fairless Hills	PA
Jennifer	Lowans	Fayetteville	PA
Mark	Bartuska	Feasterville Trevose	PA
Mitzi	Deitch	Feasterville Trevose	PA
Christopher	Dunham	Feasterville Trevose	PA
John	Furlong	Feasterville Trevose	PA
John	Dimoff	Finleyville	PA
Peter	Tafari	Fleetville	PA
Jared	Jackson	Fleetwood	PA
Kathleen	Mackerer	Flourtown	PA
Mary	More	Flourtown	PA
Paulette	Miller	Fort Washington	PA
D.J.	Lubonovich	Franklin	PA
Janis	Millu	Franklin	PA



Joshua	Rettenmayer	Gettysburg	PA
Sherwood	Johnson	Gibsonia	PA
Jean	Wiant	Glenolden	PA
Bruce	Bekker	Glenside	PA
Lela	Betts	Glenside	PA
Carla	Campbell	Glenside	PA
Kathleen	Duffy	Glenside	PA
Julia	Hustad	Glenside	PA
Perry	Kendall	Glenside	PA
Helen	Moteles	Glenside	PA
Laura	Murillo	Glenside	PA
George	OBrien	Glenside	PA
Rose	Smith	Glenside	PA
John and Brenda	Holcomb	Greencastle	PA
Paul	Palla	Greencastle	PA
E K	Worthington	Greencastle	PA
Barbara	Adams	Greensburg	PA
Thomas	Baer	Greensburg	PA
Edward	Kuszajewski	Greensburg	PA
Sean	Oates	Greensburg	PA
Judith	Inskeep	Gwynedd	PA
Julie	Aldridge	Hanover	PA
Carolyn	Hughes	Hanover	PA
Patrick	Smith	Hanover Township	PA
Judy	Zimbardi	Harleysville	PA
Jessica	Boyer	Harrisburg	PA
Linta	Bryant	Harrisburg	PA
Jayna	Fleming	Harrisburg	PA
Tyler	Graham	Harrisburg	PA
Trina	Gribble	Harrisburg	PA
Warren	Hodgkiss	Harrisburg	PA
Ruth	Lotz	Harrisburg	PA
Debra	Shepler	Harrisburg	PA
Mara	Obelcz	Hatfield	PA
Evan	Allen	Haverford	PA
Kimberly	Benston	Haverford	PA
David	Eldredge	Haverford	PA
Charles	Goss	Haverford	PA
Michael	James	Haverford	PA
Steven	Ruby	Haverford	PA
Patricia	Thomas	Haverford	PA
Michelle	Alvare	Havertown	PA
Darlene	Capriotti	Havertown	PA
Jason	Driesbaugh	Havertown	PA
Elizabeth	Hoffmann	Havertown	PA
Rebecca	Jarosh	Havertown	PA
Sally	Kapner	Havertown	PA



Sarah	Lynch	Havertown	PA
Julio	Paz y Miñán	Havertown	PA
Donna	Smith	Havertown	PA
Erik	Williams	Havertown	PA
M.	Wolk	Havertown	PA
Jean	Kammer	Hawley	PA
Susan	Porter	Hawley	PA
Robin	Wilson	Hawley	PA
Debra	Wontor	Hawley	PA
Tara	Williams	Hazleton	PA
Beverly	Rae	Hellertown	PA
Carolyn	Raudenbush	Hellertown	PA
James	McBride	Hermitage	PA
Robin	Mcfall	Hermitage	PA
Larry	Tremayne	Hermitage	PA
Tim	Herman	Hershey	PA
Lindsay	Keiter	Hollidaysburg	PA
Kathryn	Bluhm	Hollsopple	PA
Rich	Butler	Holmes	PA
Thomas	Graves	Holtwood	PA
Robert	Gibb	Homestead	PA
Elizabeth	Guida	Honesdale	PA
Mark	Harris	Horsham	PA
Tara	Johnson	Horsham	PA
Stephen	Disch	Hummelstown	PA
Victoria	Foster	Hummelstown	PA
Matthew	Holmes	Hummelstown	PA
Barbara	Langan	Huntingdon	PA
James	Morrow	Huntingdon	PA
Lynnette	Saunders	Huntingdon Valley	PA
Eric	Pash	Indiana	PA
Charles	Manz	Ingomar	PA
Laura	Manz	Ingomar	PA
Christina	Clement	Intercourse	PA
Susan	McCartan	Irwin	PA
Ruth	Roberts	Irwin	PA
Reann	MacDonald	Jeannette	PA
Patricia R	Wendell	Jeannette	PA
Mary	Butash	Jenkintown	PA
Joanne	Rile	Jenkintown	PA
Andrea	Bertram	Johnstown	PA
Barbara	Bruce	Johnstown	PA
Renee	Kirwan	Johnstown	PA
Natalie	Ramos	Johnstown	PA
Robert	Schulz	Kemblesville	PA
Rhonda	Anderson	Kennett Square	PA
Ellis	Coleman	Kennett Square	PA



MaryAnn	Linehan	King of Prussia	PA
John	Rogers	King of Prussia	PA
Jennifer	Ivers	Kingston	PA
Kevin	Mee	Kingston	PA
Laura	Prushinski	Kingston	PA
Kathleen	Doctor	Kittanning	PA
Kimberly	Seger	Kittanning	PA
Allison	Alberts	Kunkletown	PA
Lisa	Allarde	Kunkletown	PA
Valerie	Cruz	Kunkletown	PA
Keith	Brintzenhoff	Kutztown	PA
Debora	Longenhagen	Kutztown	PA
Susan	Wessner	Kutztown	PA
Matthew	Sullivan	Lafayette Hill	PA
Katharine	Abel	Lake Como	PA
Jason	Crawford	Lancaster	PA
Louise	E Reardon	Lancaster	PA
Bronwen	Hartranft	Lancaster	PA
Matthias	Hess	Lancaster	PA
Daniel	Mink	Lancaster	PA
Aggie	Perilli	Lancaster	PA
Michael	Swanson	Lancaster	PA
Ashley	Wentzel	Lancaster	PA
Robert	Jenks	Landisburg	PA
Brenda	Uhler	Landisburg	PA
Linda	Bescript	Langhorne	PA
Zachary	Hober	Langhorne	PA
Howard And Arlene	Leiter	Langhorne	PA
Corinne	Mayland	Lansdale	PA
Priscilla	Porch	Lansdale	PA
Dora	Beothy	Lansdowne	PA
Larry	Buxbaum	Lansdowne	PA
James	Keenan	Lansdowne	PA
Jay	McCahill	Lansdowne	PA
Howard	Sherman	Lansdowne	PA
Ed	Gahres	Lebanon	PA
Agnes	Tavani	Lebanon	PA
Tiffani	Long	Lemoyne	PA
Shirley	Stark	Lemoyne	PA
Shannon	Sanders	Lenhartsville	PA
Lynnette	Yoder	Lenhartsville	PA
Donald	Ament	Leola	PA
Len	Fennessy	Levittown	PA
Michael	Lombardi	Levittown	PA
Patricia	Rossi	Levittown	PA
David	Tilli	Levittown	PA
Heather	Wiggins	Levittown	PA



John	Cooper	Lewisburg	PA
Jack	Miller	Lewisburg	PA
Jennifer	Thomson	Lewisburg	PA
Diane	Bastian	Liberty	PA
Molly	Grace	Ligonier	PA
Lance	Bogash	Lincoln University	PA
Carol	Deem	Lititz	PA
Shawn	Esher	Lititz	PA
Rodney	Martin	Lititz	PA
Gayle	Stauffer	Lititz	PA
Rina	Sunar	Lititz	PA
Marcie	Walter	Littlestown	PA
Susan	Dolan	Lock Haven	PA
Pippa	Pearthree	Lumberville	PA
Lauren	Foltz	Macungie	PA
David	Ringle	Macungie	PA
Cynthia	Boyd	Malvern	PA
Edward	Drinkwater	Malvern	PA
Thomas	Flynn III	Malvern	PA
Johanna	Hantel	Malvern	PA
James	McGraw	Malvern	PA
Zoe	Warner	Malvern	PA
Patti	Miller	Manchester	PA
Julia	White	Manheim	PA
Jessica	Fish	Mansfield	PA
William	Scott	Mansfield	PA
Sondra	Cannon	Mc Kees Rocks	PA
Ellen	Graham Buchanan	Mechanicsburg	PA
Meredith	Lynch	Mechanicsburg	PA
Randall	Tenor	Mechanicsburg	PA
Marya	Bradley	Media	PA
Jennifer	Clark	Media	PA
Ira	Josephs	Media	PA
Donna	Miller	Media	PA
Elisa	Peters	Media	PA
Elizabeth	Seltzer	Media	PA
Anne Marie	Smith	Media	PA
Larissa	Smith	Mercersburg	PA
Sara	Michelsen	Merion Station	PA
Katy	Ruckdeschel	Merion Station	PA
Mary	Kleinbach	Mertztown	PA
Carolyn	Minguez	Middleburg	PA
Dennis	Keller	Middletown	PA
John	Six	Middletown	PA
Bet	Daniels	Milford	PA
Eric	Zatarack	Mohrsville	PA
J. Allen	Feryok	Monessen	PA



Mary	Kelchak	Monroeville	PA
James	Stoner	Monroeville	PA
Melodie	Johnson	Montgomery	PA
Michael	Heyd	Montoursville	PA
Anne	Jackson	Morgantown	PA
Don	Hebel	Morrisdale	PA
George	Baxter	Morrisville	PA
Matthew	Guarno	Morrisville	PA
Yanni	Maniates	Morrisville	PA
Ellen	Slepion	Morrisville	PA
Joseph T	Deasey Jr	Morton	PA
Robert	Cooke Jr.	Mount Joy	PA
Linda	Haines	Mount Joy	PA
Donna	Ingenito	Mount Joy	PA
Joseph	Kenosky	Mount Pocono	PA
Virginia	Hildebrand	Mountain Top	PA
Joyce	Durkin	Mountville	PA
Laurie	Cressman	Muncy	PA
Tom	Moser	Murrysville	PA
Sheila	Meyers	Myerstown	PA
Mary Lynn	Toth	Nanty Glo	PA
William	Anderson	Narberth	PA
Jack	Binstead	Narberth	PA
Margaret	Cristofalo	Narberth	PA
M	Freiberg	Narberth	PA
Catherine	Raymond	Narberth	PA
Matthew	Ford	Nazareth	PA
Gwen	Stadler	Nazareth	PA
Kenneth	Ellsperman	New Bloomfield	PA
Steph	Smith	New Castle	PA
Karen	Rudy	New Cumberland	PA
Joseph	Werzinski	New Hope	PA
Linda	Schubert	New Kensington	PA
RoseMaria	Root	New Oxford	PA
Donna	Gayer	New Tripoli	PA
Nancy	Bergey	New Wilmington	PA
Julie	Butche	Newfoundland	PA
Stacy	Woepfel	Newfoundland	PA
Amanda	Pfannenstiel	Newtown	PA
Mike	Fite	Newtown Square	PA
Joan	Pelc	Newtown Square	PA
Lana	Stoy	Newtown Square	PA
Elizabeth	Karpinski	Norristown	PA
James	Rush	Norristown	PA
Jan	Wiley	Norristown	PA
Patricia	Heffron	North Versailles	PA
Christopher	Irwin	North Versailles	PA



Rita	Pesini	North Wales	PA
Lois	Rothenberger	North Wales	PA
Joyce	Morrison	Norwood	PA
Mary Lou	Popiel	Norwood	PA
Suzanne	Lamborn	Nottingham	PA
Jill	Podczaski	Oil City	PA
Cynthia	Swingle	Olyphant	PA
Kira	Wiener	Oreland	PA
Debra	Siefken	Orrtanna	PA
Mark	Leeson	Orwigsburg	PA
Derek	Moench	Ottsville	PA
Charles	Beard	Palmyra	PA
William	McKenna	Paoli	PA
Deborah	Robinson	Paxinos	PA
Peggy	Greenfeld	Penn Valley	PA
Brian	Resh	Pequea	PA
Katie	Dunbar	Perkasie	PA
Jennifer	Rankin	Perkasie	PA
Kristin	Roehl	Perkasie	PA
Eric	Dougherty	Perkiomenville	PA
Jackie	O'Neil	Perkiomenville	PA
Linda	Myers	Petersburg	PA
Alexandra	Asal	Philadelphia	PA
Paul	Beach	Philadelphia	PA
Jim	Black	Philadelphia	PA
Barbara	Brigham	Philadelphia	PA
Carol	Broll	Philadelphia	PA
Roberta	Camp	Philadelphia	PA
Lauren	Capella	Philadelphia	PA
Gianmarco	Cilli	Philadelphia	PA
Francine	Cohen	Philadelphia	PA
Susan	Connor	Philadelphia	PA
Brian	Cooke	Philadelphia	PA
Randall	Couch	Philadelphia	PA
Leigh	Cressman	Philadelphia	PA
Patricia	Delacy	Philadelphia	PA
John	Dulik	Philadelphia	PA
William	Edelman	Philadelphia	PA
Jane	Eisenstein	Philadelphia	PA
Babara	Franck	Philadelphia	PA
Helena	Gallant	Philadelphia	PA
Sakuna	Ganbari	Philadelphia	PA
Anna	George	Philadelphia	PA
Lindsay	Gilmour	Philadelphia	PA
Suzann	Graf	Philadelphia	PA
Linda	Granato	Philadelphia	PA
Karen	Guarino Spanton	Philadelphia	PA



Paul	Hagedorn	Philadelphia	PA
Arielle	Hardy	Philadelphia	PA
Miriam	Harlan	Philadelphia	PA
Mark	Henry	Philadelphia	PA
Jennifer	Holmes	Philadelphia	PA
Jayne	Holtman	Philadelphia	PA
Tina	Horowitz	Philadelphia	PA
Bridget	Irons	Philadelphia	PA
Daphne	Jenkins	Philadelphia	PA
Vicki	Jenkins	Philadelphia	PA
Evie	Johnson	Philadelphia	PA
Barbra	K	Philadelphia	PA
Cynthia	Kishinchand	Philadelphia	PA
Albert	Koch	Philadelphia	PA
Suzanne	Lang	Philadelphia	PA
Christopher	Lankenau	Philadelphia	PA
Victor	Lefevre	Philadelphia	PA
Mary ann	Leitch	Philadelphia	PA
Sharon	Levit	Philadelphia	PA
Chris	Lewis	Philadelphia	PA
Felicia	Lewis	Philadelphia	PA
Kathryn	Lezenby	Philadelphia	PA
Patricia	Libbey	Philadelphia	PA
Sharon	Loughran	Philadelphia	PA
Al	Luque	Philadelphia	PA
Mary	M McMahon	Philadelphia	PA
Ben	Mainwaring	Philadelphia	PA
Ruth	Marino	Philadelphia	PA
Jane	Matt	Philadelphia	PA
Marylyle	McCue	Philadelphia	PA
Mary	McKenna	Philadelphia	PA
Margaret	McLaughlin	Philadelphia	PA
Karen	Michalczyk	Philadelphia	PA
Saffra	Milano	Philadelphia	PA
Naomi	Miller	Philadelphia	PA
Rory	Miller	Philadelphia	PA
Anna	Mudd	Philadelphia	PA
Janet	Murray	Philadelphia	PA
Helen	Navaline	Philadelphia	PA
Valerie	Ogden	Philadelphia	PA
Hope	Punnett	Philadelphia	PA
Erin	Reagan	Philadelphia	PA
Douglas	Reese	Philadelphia	PA
Anne	Ritchings	Philadelphia	PA
Sarabella	Rocha	Philadelphia	PA
Rona	Rosen	Philadelphia	PA
Allan	Rubin	Philadelphia	PA



Allison	Soft	Philadelphia	PA
Susan	Saltzman	Philadelphia	PA
Dan	Scholnick	Philadelphia	PA
Loree	Schuster	Philadelphia	PA
Eric	Selvage	Philadelphia	PA
Ivana	Seric	Philadelphia	PA
Sheila	Siegel	Philadelphia	PA
Charles	Snell	Philadelphia	PA
Helen	Syen	Philadelphia	PA
Anna	Tangi	Philadelphia	PA
Susan	Tobia	Philadelphia	PA
Maryanne	Tobin	Philadelphia	PA
Jill	Turco	Philadelphia	PA
Mathew	Turner	Philadelphia	PA
Joanna	Ward	Philadelphia	PA
Barry	Weiss	Philadelphia	PA
David	Wootson	Philadelphia	PA
Beatrice	Zovich	Philadelphia	PA
Susan		Philadelphia	PA
Lauren	Carnevale	Phoenixville	PA
Susan	Kohn	Phoenixville	PA
Peter	Luborsky	Phoenixville	PA
Sam	Miller	Phoenixville	PA
Kaylene	Schultz	Phoenixville	PA
Gail	Youngs	Phoenixville	PA
Linda	Russo	Pipersville	PA
Kathy	Vannozzi	Pipersville	PA
Gail	Amshel	Pittsburgh	PA
Lisa	Bailey	Pittsburgh	PA
Harry E.	Battista	Pittsburgh	PA
Andrew	Bechman	Pittsburgh	PA
Sue	Bialostosky	Pittsburgh	PA
Kenneth	Bickel	Pittsburgh	PA
Louis	Blau	Pittsburgh	PA
Regina	Brooks	Pittsburgh	PA
Catherine	Burke	Pittsburgh	PA
Zane	Cannon	Pittsburgh	PA
Desiree	Carbone	Pittsburgh	PA
J. Howard	Cherry	Pittsburgh	PA
Ann-Marie	Christopher	Pittsburgh	PA
Joyce	Ciotti	Pittsburgh	PA
Craig	Co	Pittsburgh	PA
Jim	Coffman	Pittsburgh	PA
Karen	Coll	Pittsburgh	PA
Joseph	Cralle	Pittsburgh	PA
LaMoyne	Darnall	Pittsburgh	PA
Lauri	Davidson	Pittsburgh	PA



Garth	Dellinger	Pittsburgh	PA
Chad	Dougherty	Pittsburgh	PA
James	Dyer	Pittsburgh	PA
Anthony	Everitt	Pittsburgh	PA
Melody	Farrin	Pittsburgh	PA
Dolores	Fifer	Pittsburgh	PA
Kevin	Finn	Pittsburgh	PA
Elise	Ford	Pittsburgh	PA
Donna	Gensler	Pittsburgh	PA
Peter	Gilmore	Pittsburgh	PA
Lynn	Glorieux	Pittsburgh	PA
Joan	Gordon	Pittsburgh	PA
Wayne	Grgurich	Pittsburgh	PA
Katie	Grimm	Pittsburgh	PA
Constantina	Hanse	Pittsburgh	PA
Harry	Hochheiser	Pittsburgh	PA
Sharon	Hoffman	Pittsburgh	PA
Laura	Horowitz	Pittsburgh	PA
Jno	Hunt	Pittsburgh	PA
Edward	Jasiewicz	Pittsburgh	PA
Misti	Kane	Pittsburgh	PA
Suzanne	Kause	Pittsburgh	PA
Karey	Kluesner	Pittsburgh	PA
Nadia Beth	Knoblock	Pittsburgh	PA
Mary Jo	Knox	Pittsburgh	PA
Claudette	Kulkarni	Pittsburgh	PA
John	Leonard	Pittsburgh	PA
Sanford	Leuba	Pittsburgh	PA
Nancy	Lutz	Pittsburgh	PA
Brian	MacWhinney	Pittsburgh	PA
Myra	Mann	Pittsburgh	PA
Mike	McCampbell	Pittsburgh	PA
Kevin	McCluskey	Pittsburgh	PA
Ann	Mcgaffey	Pittsburgh	PA
Mari	McShane	Pittsburgh	PA
Caroline	Mendis	Pittsburgh	PA
Marilyn	Micknowski	Pittsburgh	PA
Erin	Morey	Pittsburgh	PA
Courtney	Mullen	Pittsburgh	PA
Kathleen	Nicholas	Pittsburgh	PA
Kimberly	O'Donnell	Pittsburgh	PA
Steven	Orebaugh	Pittsburgh	PA
Nina	Palmieri	Pittsburgh	PA
Michelle	Pepitone	Pittsburgh	PA
Dawn	Piern	Pittsburgh	PA
Gary	Platt Sr	Pittsburgh	PA
Alexander	Poplawsky	Pittsburgh	PA



Cathy	Rupp	Pittsburgh	PA
Daniel	Salmen	Pittsburgh	PA
Amanda	Santmyer	Pittsburgh	PA
Stephen	Scott	Pittsburgh	PA
Thomas	Slezak	Pittsburgh	PA
Carol	Stanton	Pittsburgh	PA
Jessica	Stephenson	Pittsburgh	PA
Rich	Surdyk	Pittsburgh	PA
Kathy	Testoni	Pittsburgh	PA
Angie	Tibbitts	Pittsburgh	PA
Jonathan	Turban	Pittsburgh	PA
Stephanie	Ulmer	Pittsburgh	PA
Michael	Virtanen	Pittsburgh	PA
Dan	Volpatti	Pittsburgh	PA
William	Wekselman	Pittsburgh	PA
Jill	Exter	Pittston	PA
Frank	Sabatini	Pittston	PA
Mark	Levin	Plymouth Meeting	PA
Beth	VanBuren	Plymouth Meeting	PA
Robin	Pappas	Pocono Manor	PA
Cynthia	Beckler	Pottstown	PA
Bernadette	Goodwyn	Pottstown	PA
Donald	Milliman	Pottstown	PA
Kathleen	Reifke	Pottstown	PA
David	Way	Pottstown	PA
Dawn	Mason-Lutsky	Pottsville	PA
Candice	Santora	Quakertown	PA
Pamela	A McIntyre	Reading	PA
Jennifer	Convry	Reading	PA
Elizabeth	Garibaldi	Reading	PA
Brenda	Hartman	Reading	PA
Barbara	Nigrini	Reading	PA
Carrie	Swank	Reading	PA
Andrew	Wadsworth	Reading	PA
Ruth Kay	Souder	Red Hill	PA
Charles	Cooper	Red Lion	PA
Philip	Sweeney	Red Lion	PA
Donald	Fatzinger	Reinholds	PA
Lisa	Bryer	Richboro	PA
Melinda	Robinson-Paquette	Riegelsville	PA
Elke	Romer	Riegelsville	PA
Hannah	Salvatore	Robesonia	PA
Jeryl	Welsh	Robesonia	PA
Sharon	Kessler	Rochester	PA
Henry	Berkowitz	Sabinsville	PA
Virginia	Bortoluzzo	Sao Jose Do Rio Preto	PA
Christina	Handley	Sarver	PA



Ken	Ayre	Saylorsburg	PA
Janice	Johnson	Sayre	PA
Michelle	Johnson	Scottsdale	PA
Rosemary	Caolo	Scranton	PA
Joseph	Gammaitoni	Scranton	PA
Suzan	McGlinch	Scranton	PA
Joseph	Polansky	Scranton	PA
Cassandra	Tereschak	Scranton	PA
Andrea	Saunders	Sellersville	PA
J.T.	Smith	Sellersville	PA
William	Obenour	Sewickley	PA
Debra	Marge	Shamokin	PA
Michael	Orleski	Shavertown	PA
Rothery	Gensel	Shickshinny	PA
Tracey	Kleber	Shillington	PA
Bonnie	Winter	Shrewsbury	PA
Tina	Herzog	Slatington	PA
Melissa	K	South Heights	PA
Laura	Chinofsky	Southampton	PA
Bruce	Kiesel	Southampton	PA
Deb	Burn	Spring City	PA
Dennis	Clark	Spring City	PA
Meg	Fagan	Spring City	PA
Suzanne	Shaffer	Spring Grove	PA
Barbara	Bradshaw	Springfield	PA
Cathy	Chamblee	Springfield	PA
Barry	Cutler	Springfield	PA
Michael	Parke	Springfield	PA
Debra	Orben	Springtown	PA
Melissa	Deines	State College	PA
Jeff	Edmunds	State College	PA
Susanne	Groenendaal	State College	PA
Kathryn	Grossman	State College	PA
Mark	Sentesy	State College	PA
James R	Swenson	State College	PA
Robert	Brown	Stillwater	PA
Thomas A	Diehl Jr	Stroudsburg	PA
Greta	Rossi	Stroudsburg	PA
Charles	Cresson	Swarthmore	PA
Gerry	Galgon	Swarthmore	PA
Erin	Johnson	Swarthmore	PA
Gregory	Milbourne	Swarthmore	PA
Marcia	Godich	Trafford	PA
Anne	Miettinen	Tre	PA
Judith	Fry	Trout Run	PA
Wendy	White	Turtle Creek	PA
Craig	A Fausnacht	Uniontown	PA



Anne	Rettenmair	Upper Chichester	PA
Rona	Golfen	Upper Darby	PA
Dat	Tran	Upper Darby	PA
Kathleen	Bosiljevac	Valencia	PA
Robert	Bosiljevac	Valencia	PA
Susan	Fidelman	Venetia	PA
Michael	Lawrence	Verona	PA
Roger	Latham	Wallingford	PA
Peace	Baxter	Warminster	PA
Polly	Riddle	Warminster	PA
Helene	Rosen	Warminster	PA
Jamie	Caito	Warren	PA
Clara	Olsen	Warren	PA
Zsuzsa	Palotas	Warrington	PA
Emily	Pitner	Washington	PA
Tricia	Satifka	Washington	PA
Rich	Matusz	Washington Crossing	PA
Sarah	Panullo	Waymart	PA
Dorothy	Briscoe	Wayne	PA
Erich	Freimuth Jr	Wayne	PA
Jennifer	Hotaling	Wayne	PA
Pam	Komm	Wayne	PA
Nancy	Funk	Waynesboro	PA
Tara	Hoffman	Wellsville	PA
Gwendolyn	Blatt	Wernersville	PA
Wilbur B	Amand	West Chester	PA
Muse	Bedri	West Chester	PA
Martha	Diffey	West Chester	PA
Sabrina	Fedel	West Chester	PA
Joyce	Fried	West Chester	PA
Janet	Hermann Dougherty	West Chester	PA
Pamela	Koch	West Chester	PA
Ellen	M	West Chester	PA
Eric	Potter	West Chester	PA
Thomas	Rose	West Chester	PA
Eileen	Rosen	West Chester	PA
Cynthia	Sheikh	West Chester	PA
Leann	Turley	West Decatur	PA
Betty	Pierce	West Mifflin	PA
Terrie	Balko	West Newton	PA
Jenna	Mulraney	Westover	PA
Evan	Dull	Wexford	PA
Keith	Lodge	Wexford	PA
Nancy	Orons	Wexford	PA
Liana	Lang	White Haven	PA
Frank	Schaller	Whitehall	PA
Kathleen	Miller	Wilkes Barre	PA



Lynn	Y	Wilkes Barre	PA
Irene	Carson	Williamsport	PA
Timothy	Gordon	Williamsport	PA
John	Morrison	Willow Grove	PA
Christian	Stoltz	Willow Grove	PA
Danielle	Drosnock	Wind Gap	PA
David L	Stermer Sr	Windsor	PA
Samantha	Weekley	Windsor	PA
Bruce	Barr	Winfield	PA
Laura	Fake	Womelsdorf	PA
Lawrence	Rice	Womelsdorf	PA
Vince	Serianni	Worcester	PA
Shari	Johnson	Wyncote	PA
Diane	McManus	Wyncote	PA
Daniel	A Sutton	Wynnewood	PA
Ben	Attix	Wynnewood	PA
Stephen	Copeland	Wynnewood	PA
Martha	Hanson	Wynnewood	PA
Elizabeth	Keech	Wynnewood	PA
Marilyn	Maurer	Wynnewood	PA
Geno	T	Yeadon	PA
Jordy	Albert	York	PA
Debbie	Devers	York	PA
Irene	Franzis	York	PA
Francis	Lattanzi	York	PA
Scott	Mann	York	PA
Kirk	Ramble	York	PA
Michael	Schmotzer	York	PA
David	Somers	York	PA
Mark	Terwilliger	York	PA
Cindy	C	York Springs	PA
Teresa	RamÃ	Bayamon	PR
Jasmine	Reyes	Caguas	PR
Marta	Reyes	Coto Laurel	PR
Marta	Reyes	Coto Laurel	PR
Sonia	Vazquez	Guaynabo	PR
Margarita	Gonzalez	Gurabo	PR
Efrain	Sanchez	Hormigueros	PR
Amanda	Grillasca	San Juan	PR
Sheila	Ward	San Juan	PR
Damari	Angeles	Trujillo Alto	PR
Sandra	Angelini	Vinalmont	PR
Lynn	Taylor	Barrington	RI
Reisa	Kahn	Bristol	RI
Nancy	Richard	Bristol	RI
Todd	Tihen	Bristol	RI
Kristy	Bonoyer	Chepachet	RI



Max	Salt	Coventry	RI
Philip	Farinelli	Cranston	RI
Maria	Marioenzi	Cranston	RI
Allen	Price	Cranston	RI
Thomasin	Kellermann	Cumberland	RI
Kimberly	McDonough	Cumberland	RI
Russ	Miller	Cumberland	RI
Len	Clark	East Greenwich	RI
Maryann	Almeida	East Providence	RI
Harry	Sherzer	Foster	RI
Michael	Caputo	Greenville	RI
Patricia	DiPaolo	Jamestown	RI
Albert	Gamble	Jamestown	RI
Ross	Harris	Jamestown	RI
Christine	Lyons	Johnston	RI
Chris	Taylor	Johnston	RI
Mary	Lamson	Little Compton	RI
Kelly	Fiske	Mapleville	RI
Nicole	Specht	Mapleville	RI
Karen	Runk	North Smithfield	RI
Anne	Orticerio	Pascoag	RI
Stephanie	Sloman	Pascoag	RI
Liz	Robberson	Portsmouth	RI
Nate	Bailey	Providence	RI
Deborah	Boedeker	Providence	RI
Anna	Browder	Providence	RI
Kenneth	Chay	Providence	RI
John	Doucette	Providence	RI
Peter	Giroux	Providence	RI
Sarah	Jacobs	Providence	RI
Michael	Langlais	Providence	RI
Jesse	Marsden	Providence	RI
O C	Oliveira	Providence	RI
Mary Jane	Pagan	Providence	RI
Steve	Scharf	Providence	RI
Conner	Stone	Providence	RI
Rachel	Wolf	Providence	RI
Mario	Melo	Riverside	RI
Laurie	Serbyn	Riverside	RI
Bob	O'Neil	Rumford	RI
Lizbeta	Chisolm	Saunderstown	RI
Jill	Kotch	Wakefield	RI
Douglas	McCreadie	Wakefield	RI
Warren	Boothman	Warwick	RI
Lynn	Costa	Warwick	RI
Debra	Daigneault	Warwick	RI
Philip	Francis	Warwick	RI



Kathy	O'Brien	Warwick	RI
Sonja	Plumb	Warwick	RI
Joseph	Ricci	Warwick	RI
Cindy	DiCarlo	West Greenwich	RI
Walt	Galloway	West Greenwich	RI
Madeline	Ciresi	West Warwick	RI
Barry	LeBeau	West Warwick	RI
LUCY	FENSTERMACHER	Aiken	SC
Diane	Salsitz	Aiken	SC
Diana	Liviero	Allendale	SC
Nancy	Roeber	Anderson	SC
Doris	Briggs	Beech Island	SC
Alan	Citron	Bluffton	SC
Ramara	Garrett	Bluffton	SC
Art	Meeder	Bluffton	SC
Louis	Rhodes	Bluffton	SC
Kathleen	Waters	Bluffton	SC
Patricia	Mitchell	Camden	SC
Stephen	Powell	Central	SC
William	McCullough	Chapin	SC
Ledlie	Bell	Charleston	SC
Danielle	C	Charleston	SC
Ginny	Canady	Charleston	SC
Sarah	McKee	Charleston	SC
Greg	Nicholas	Charleston	SC
Crystal	Smith-Connelly	Charleston	SC
Scott	Harris	Chesnee	SC
Darryl	Worthy	Chester	SC
Cindy	Zamorski	Clemson	SC
Patricia	Hall	Clifton Park	SC
Crystal	Chang	Clover	SC
Christopher	Marcille	Clover	SC
Kanika U. F.	Ajanaku	Columbia	SC
Margaret	Anderson	Columbia	SC
Joanne	Barkan	Columbia	SC
Mona	Boggio	Columbia	SC
Melanie	Hansen	Columbia	SC
Janet	Hendrick	Columbia	SC
Debbie	Flynn	Conway	SC
John	Friestad	Conway	SC
Cindy	Rose	Conway	SC
Francis	Parnell	Darlington	SC
Carol	Dodson	Elgin	SC
Jim	Melton	Fort Mill	SC
Jutta	Pyhalampi	Fort Mill	SC
Patricia	Ridenhour	Fort Mill	SC
Rod	Ridenour	Fort Mill	SC



Henrietta	Hight	Greenville	SC
James	Majors	Greenville	SC
Regina	Barker	Greer	SC
Janice	Pringle Parker	Greer	SC
Lorraine	I Evans-Wilson	Hilton Head Island	SC
Mim	Shelden	Inman	SC
Patricia	Luck	Johns Island	SC
Florence	Arnold	Kershaw	SC
Jessica	Haines	Lake City	SC
Joshua	Hunter	Laurens	SC
Margaret	Meinert	Lexington	SC
Lorraine	Weber	Lexington	SC
Kathy	Bradley	Lugoff	SC
Amy	McKendree	Moncks Corner	SC
Janice	Cyrill	Moore	SC
Karen	Rome	Moore	SC
Jennifer	Mayser	Mount Pleasant	SC
Cathleen	Olsen	Mount Pleasant	SC
Theresa	Owens	Mount Pleasant	SC
Paul	Siegel	Mount Pleasant	SC
Elizabeth	Christensen	Mountain Rest	SC
Mary	D'Errico	Murrells Inlet	SC
Jan	Modjeski	Murrells Inlet	SC
Regina	Brown	New Ellenton	SC
Chonna	Delaney	Okatie	SC
Laura	Livov	Pendleton	SC
Ms Terri	Lynch	Pendleton	SC
William	Rogers	Rock Hill	SC
Michael	Lentina	Seneca	SC
Cindy	P.	Simpsonville	SC
Teresa	Barrett	Spartanburg	SC
Carol	Hill	Spartanburg	SC
Reem	Zattam	Spartanburg	SC
Johnny	Boykin jr	Sumter	SC
Saeran	Rhys	Sumter	SC
Meg	Hunt	Taylors	SC
Charleen	Ounsworth	Taylors	SC
Rodney	Scott	Taylors	SC
Iris	Vandenmeiracker	Travelers Rest	SC
Lara	Whiting	Travelers Rest	SC
June	Elliott-Cattell	West Columbia	SC
Shelia	Branyon	Williamston	SC
Jenalee	Muse	Williston	SC
Denise	Couey	Box Elder	SD
Mitchell	Fee	Burbank	SD
Sandy	Dumke	Crooks	SD
Terri	Fields	Hill City	SD



Charles	Wirth	Hurley	SD
Ronald	Fuchs	Mitchell	SD
Mona	Peterson	Mitchell	SD
Julie	Turner	Mobridge	SD
Diane	Marsalis	Pine Ridge	SD
Julie	Anderson	Rapid City	SD
Ashley	Waldorf	Rapid City	SD
Peggy	Jakopak	Scotland	SD
Elissa	Kallsen	Sioux Falls	SD
Shane	O'Hara-Lawson	Sioux Falls	SD
Eric	Sivertson	Sioux Falls	SD
Ron	Erickson	Spearfish	SD
Kevin	Vaught	Antioch	TN
Tiffany	Blenis	Arlington	TN
Malinda	Grisanti	Arlington	TN
Robert	Dornfeld	Athens	TN
Chris	Dacus	Bell Buckle	TN
Mary	Bristow	Brentwood	TN
Connie	McPherson	Bristol	TN
Stormie	Woods	Carthage	TN
Barbara	A McMahan	Chattanooga	TN
Pete	Garland	Chattanooga	TN
Gregory	Hellwig	Chattanooga	TN
Tiarra	Hill	Chattanooga	TN
Sarah	Richey	Chattanooga	TN
Eric	Nalley	Clarksville	TN
Laura	Rastl	Clarksville	TN
Walter	Evans	Collierville	TN
Wendy	McHale	Columbia	TN
Kevin	Riley	Cookeville	TN
Deborah	Lewis	Cordova	TN
Al	Hansen	Crossville	TN
David	Zielinski	Crossville	TN
Nora	Reinke	Dunlap	TN
Hiedo	Tan	Farragut	TN
Carolie	Booth	Franklin	TN
Shelby	H.	Franklin	TN
Andy	Johnson	Franklin	TN
Carol	Mackey	Gainesboro	TN
Brenda	Miller	Gallatin	TN
Vikki	Hallen	Granville	TN
Jerry	Gonyea	Greenbrier	TN
Pam	Wallace	Greeneville	TN
Judy	Fields	Hendersonville	TN
John	Minnehan	Hendersonville	TN
John	Rainey	Henry	TN
Cecilia	Rivas	Hermitage	TN



Mel	Lencioni	Humboldt	TN
Lorraine	Martinez	Indian Mound	TN
Nick	Papworth	Johnson City	TN
Barbara	Prince	Johnson City	TN
Kristy	Ray	Johnson City	TN
Linda	Bauer	Kingsport	TN
Robin	Lightner	Kingsport	TN
Charles	Rogers	Kingsport	TN
Tonya	Sexton	Kingsport	TN
Neil	Smith	Kingsport	TN
Jennifer	Stainer	Kingsport	TN
Michele	Villeneuve	Kingsport	TN
Tina	Tine	Kingston Springs	TN
Barbara	Addis	Knoxville	TN
Tonda	Bailey	Knoxville	TN
Gary	Bowers	Knoxville	TN
Robert	Cobb	Knoxville	TN
Janice	Everett	Knoxville	TN
Kathryn	Hill	Knoxville	TN
Patricia	Maffeo	Knoxville	TN
Kelly Hope	Maise	Knoxville	TN
Kent	Minault	Knoxville	TN
William	Norrs	Knoxville	TN
Deborah	O'Rear	Knoxville	TN
Elizabeth	Osborne	Knoxville	TN
John	Rutherford	Knoxville	TN
Kathy	Smythe	Lafayette	TN
Alice	Hudson	Lakeland	TN
Grady	Warren	Lawrenceburg	TN
Sonja	Hunter	Lebanon	TN
Belinda	Hedge	Lenoir City	TN
Diane	Shifrin	Liberty	TN
Alan	Zaslow	Maryville	TN
Alice	Tym	Mc Donald	TN
Arshad	Ameen	Memphis	TN
Barbara	Burton	Memphis	TN
John	Chase	Memphis	TN
David	Cotton	Memphis	TN
Jane	Gulley	Memphis	TN
Lawrence	Jasud	Memphis	TN
Catherine	Jefcoat	Memphis	TN
Phyllis	Mikula	Memphis	TN
Eric	Robinson	Memphis	TN
Maureen	Steffek	Memphis	TN
Gina	Turner	Memphis	TN
Carole	Whitehead	Memphis	TN
Robert	Fingerman	Monteagle	TN



Kay	Norman	Murfreesboro	TN
Jason	Black	Nashville	TN
Ann	Coz	Nashville	TN
Valerie	Crawford	Nashville	TN
Keith	Croft	Nashville	TN
Tara	D	Nashville	TN
Dianne	Doochin	Nashville	TN
Jesse	Gore	Nashville	TN
Missy	Harris	Nashville	TN
Janet	Leis	Nashville	TN
Cindy	Porter	Nashville	TN
Holly	Quick	Nashville	TN
Donna	Edwards	New Tazewell	TN
Deborah	Toppings	Newport	TN
Vishwanath	Harithsa	Nolensville	TN
Tonya	Morrison	Normandy	TN
Madalena	Hutcheson	Portland	TN
Jenna	Williams	Powell	TN
Amy	M	Rogersville	TN
Frances	m	Rogersville	TN
Sam	Howard	Sale Creek	TN
Herman	Fletcher	Sevierville	TN
Brenda	Gamache	Seymour	TN
Ursula	Gyurik	Seymour	TN
Diane	Parks	Sharps Chapel	TN
Deborah	Allison	Shelbyville	TN
Melissa	Eller	Shelbyville	TN
Ben	Schlein	Smyrna	TN
Phil	UpChurch	Talbott	TN
Chere	Fuessel	Tennessee Ridge	TN
Chris	Busby	Watertown	TN
Donna	Fisher	Westmoreland	TN
Richard	Gillaspie	White Bluff	TN
Hector	Bertin	Whiteville	TN
Robert	Foley Jr	Winchester	TN
AnaLisa	Crandall	Adkins	TX
Sheila	Kinthead	Aledo	TX
Chris	Brunner	Allen	TX
Lauren	Spear	Alpine	TX
Karen	Sutterfield	Alpine	TX
Bernie	Zelazny	Alpine	TX
Mark	Blandford	Amarillo	TX
Dianna	Burton	Amarillo	TX
M Rose	Dickerson	Amarillo	TX
Rueben	Thompson	Amarillo	TX
Axel	Vogt	Amarillo	TX
Gary	Hudson	Anna	TX



Donna	Selquist	Argyle	TX
Lynda	Alvarez	Arlington	TX
Tracey	Bonner	Arlington	TX
Mark	Boone	Arlington	TX
Mary	Boone	Arlington	TX
Deann	Darling	Arlington	TX
Susan	DeRammelaere	Arlington	TX
Ed	Greer	Arlington	TX
Charles G	Lytle	Arlington	TX
Megan	Martinez	Arlington	TX
Alyssa	Melton	Arlington	TX
Stephen	Nutt	Arlington	TX
Todd	Sullivan	Aubrey	TX
Kambra	Allen	Austin	TX
Cindy	Allison	Austin	TX
Benjamin	Alpers	Austin	TX
Barbara	Anderson	Austin	TX
Lucas	Aoki	Austin	TX
Glory	Arroyos	Austin	TX
Cameron	Babberney	Austin	TX
Darlene	Baker	Austin	TX
Brad	Barta	Austin	TX
Toni	Benson	Austin	TX
Jesse	Bernal	Austin	TX
Gary	Blanchard	Austin	TX
Robert	Bollinger	Austin	TX
Ivy	Buchanan	Austin	TX
Bruce	Burns	Austin	TX
Claire	Bush	Austin	TX
Brian	Canny	Austin	TX
Jeffrey	Carleton	Austin	TX
Adrienne	Carter	Austin	TX
Mayra	Cerda-Gomez	Austin	TX
Jessica	Crawford	Austin	TX
Carolyn	Croom	Austin	TX
Patricia	Davis	Austin	TX
Richard	Durham	Austin	TX
Chantal	Eldridge	Austin	TX
Steve	Englander	Austin	TX
Della	Fernandez	Austin	TX
Ed	Fiedler	Austin	TX
Carol	Fly	Austin	TX
Stacey	Francis	Austin	TX
Joseph	Friedman	Austin	TX
Alex	Gaines	Austin	TX
Caroline	Gamble	Austin	TX
Gari L	Garlingetti	Austin	TX



Sharon	Gillespie	Austin	TX
Raul	Gonzalez	Austin	TX
Jan	Greening	Austin	TX
Katie	Haber	Austin	TX
Paul	Haggard	Austin	TX
Jason	Healy	Austin	TX
Roland	Hutson	Austin	TX
Sally	Jacques	Austin	TX
Caroline	Jones	Austin	TX
Mel	Jordan	Austin	TX
Neil	Kahn	Austin	TX
Kathy	Kendig	Austin	TX
Dottie	Lee	Austin	TX
Leila	Levinson	Austin	TX
Craig	Linder	Austin	TX
Susan	Lippman	Austin	TX
Peggy	Maceo	Austin	TX
Mickey	Maia	Austin	TX
Julie	Martenson	Austin	TX
Elliot	Mason	Austin	TX
Jenn	Melendez	Austin	TX
Dawne	Meneguzzo	Austin	TX
Kent and Karol	Middle ton	Austin	TX
Anne	Miller	Austin	TX
Meg	Mulloy	Austin	TX
Liz	Murphy	Austin	TX
Wanda	Mylius	Austin	TX
Penelope	Nederlander	Austin	TX
Stuart	Newberg	Austin	TX
Rosie	Nicholls	Austin	TX
Ms. Erin	Noelle	Austin	TX
Melania	Padilla	Austin	TX
Sandra	Palacios	Austin	TX
Michelle	Paul	Austin	TX
Meaghan	Perry	Austin	TX
Natalie	Peterson	Austin	TX
Holly	Pope	Austin	TX
Barbara	Puett	Austin	TX
Rolando	Ramos	Austin	TX
Bob	Rankin	Austin	TX
Nicole	Ray	Austin	TX
Lily	Rerecich	Austin	TX
John	Ribble	Austin	TX
Robert	Richey	Austin	TX
Kevin	Rolfes	Austin	TX
Sheila	Rosenberg	Austin	TX
Joy	Ruth	Austin	TX



Claire	Sembera	Austin	TX
Andrew	Smith	Austin	TX
Natalie	Smith	Austin	TX
Ellen	Stader	Austin	TX
Barbara	Stevens	Austin	TX
Michael	Stewart	Austin	TX
Janet	Stinus	Austin	TX
Sarah	Sudheer	Austin	TX
Amy	Weappa	Austin	TX
Norman	Williams	Austin	TX
Thomas	Windberg	Austin	TX
Joan Adams	Wolfe	Austin	TX
Lesley	Woods	Austin	TX
Ling	Zhu	Austin	TX
Rhonda	Ferrer	Barry	TX
Mary	Belknap	Bastrop	TX
Randy	Case	Bastrop	TX
Gina	Obrien	Bastrop	TX
Michel	Grimes	Beaumont	TX
Benita	Moore	Bedford	TX
Kimberley	Usher-Duve	Bedias	TX
Debby	Bridge	Belton	TX
Anna	Goble	Boerne	TX
Nicholas	Jevric	Boerne	TX
Jennifer	Koval	Boerne	TX
KarenSue	Zoeller	Boerne	TX
Annie	Caton	Brenham	TX
Dyan	Muse	Bridge City	TX
Raymond	Baranek	Brownsville	TX
Mary	Adam	Bryan	TX
Holly	Griffin	Bryan	TX
Donna	Hilbig	Bryan	TX
Michelle	Barbour	Bullard	TX
Catherine	Croom	Bulverde	TX
Kathy	Furst	Bulverde	TX
Jacqueline	Romo	Burleson	TX
Evaline	Woodrey	Burleson	TX
Lindsey	McNeny	Caddo Mills	TX
K.	Murray	Canyon Lake	TX
Renae	Suberg	Canyon Lake	TX
Keith	Choitz	Carrollton	TX
Leta	Clarke	Carrollton	TX
Linda	Fielder	Carrollton	TX
Bruno	Michel	Carrollton	TX
Doreen	Smithwick	Carrollton	TX
Joseph	VanderPluym	Carrollton	TX
Karen	Sterling	Cedar Creek	TX



Diane	Berry	Cedar Park	TX
Jennifer	Karpyshyn	Cedar Park	TX
Rachael	Vidal	Cedar Park	TX
Caroline	S	Champs	TX
Jean	Cameron	College Station	TX
Pierre	Catala	College Station	TX
Natasha	Tuckett	College Station	TX
Tammi	Stewart	Comanche	TX
Alexander	Grant	Conroe	TX
Brenda	Nieland	Conroe	TX
Penny	Whitaker	Conroe	TX
Melissa	Esqueda	Converse	TX
Sandra	Whisler	Copperas Cove	TX
Andrew	Lyll	Corpus Christi	TX
Neil	McQueen	Corpus Christi	TX
Karen	Ruth	Corpus Christi	TX
Luis	Vega	Corpus Christi	TX
Jan	Beauchamp	Corsicana	TX
Maria	Williamson	Crosby	TX
Susan	Betourne	Cypress	TX
Nancy	Byron	Cypress	TX
Greg	Kay	Cypress	TX
Eric	Naji	Cypress	TX
Barbara	Ostrowski	Cypress	TX
Norma	Rea	Cypress	TX
Grace	Akbar	Dallas	TX
Kimberly	Allen	Dallas	TX
Carolyn	Armbruster	Dallas	TX
Jen	Bees	Dallas	TX
Patrick	Boot	Dallas	TX
Sandra	Breakfield	Dallas	TX
Erica	Brown	Dallas	TX
Kathryn	Cates	Dallas	TX
Stacy	Cianciulli	Dallas	TX
Joyce	Dixon	Dallas	TX
Bruce	Elliott	Dallas	TX
Cynthia	Engel	Dallas	TX
Melanie	Gibson	Dallas	TX
Mark	Goodman	Dallas	TX
Deb	Hahn	Dallas	TX
Steve	Hess	Dallas	TX
Lori	Hester	Dallas	TX
Christen	King	Dallas	TX
Jeffrey	Kurz	Dallas	TX
Karole	Moyed	Dallas	TX
Colleen	Murray	Dallas	TX
Doris	Oldham	Dallas	TX



Chris	R	Dallas	TX
John	Rhoades	Dallas	TX
Dan	Roark	Dallas	TX
Eric	Scheihagen	Dallas	TX
Charlotte	Schmidt	Dallas	TX
Ray	Swiatkowski	Dallas	TX
Marie	Travis	Dallas	TX
Marcus	Waites	Dallas	TX
Gabriele	Workman	Dallas	TX
Sharon	Hall	Danbury	TX
Jana	Pellusch	Deer Park	TX
Guadalupe	Zarate	Del Valle	TX
Sarah	Ninaud	Dell City	TX
Steven	Begnoche	Denton	TX
Cheryl	Sheldon	Denton	TX
Kim	George	Desoto	TX
C. Memphis	Madyun	Desoto	TX
Judith	Gurule	Dickinson	TX
Laura	Vera	Dickinson	TX
Kylara	Hunter	Donna	TX
Sherry	DeAngelo	Douglassville	TX
Donna Drake	Drake	Driftwood	TX
Deborah	Williams	Driftwood	TX
Martha	Eberle	Dripping Springs	TX
Sandra	Lynn	Dripping Springs	TX
Michelle	Mitchell	Dripping Springs	TX
Judy	Whetzel	Duncanville	TX
David	Jackson	Edinburg	TX
Georgena Askew	Askew	El Paso	TX
Debra	Espinoza	El Paso	TX
Claudia	Guerrero	El Paso	TX
Robert	Johnstone	El Paso	TX
Jane	Leal	El Paso	TX
Elizabeth	Martinez	El Paso	TX
Carlos	Ortega	El Paso	TX
Steven	Rosenberg	El Paso	TX
Steven	Rosenberg	El Paso	TX
Francisco J	Salazar	El Paso	TX
Nicole	Tourgee	El Paso	TX
Sandra	Varvel	El Paso	TX
Andres	Venegas	El Paso	TX
Guadalupe	Yanez	El Paso	TX
Patsy	Goss	Ennis	TX
Rodolfo	Gallardo	Eules	TX
Jennifer	Down	Flower Mound	TX
Martha	Cludius	Fort Worth	TX
Melissa	Doss	Fort Worth	TX



William	Klock	Fort Worth	TX
Kaneisha	Lewis	Fort Worth	TX
Eddie	Mc Bride	Fort Worth	TX
Laurie	Michaels	Fort Worth	TX
Florencia	Morales	Fort Worth	TX
Mary	Noon	Fort Worth	TX
Monica	Paul	Fort Worth	TX
Kathy	Robertson	Fort Worth	TX
Cheryl	Robison	Fort Worth	TX
Mary	Thornton	Fort Worth	TX
Dallas	Windham	Fort Worth	TX
Aimee	Miller	Freeport	TX
Judy	Brock	Frisco	TX
Lyssa	Mercier	Frisco	TX
Nicole	Punday	Frisco	TX
David	Tenerelli	Frisco	TX
Ron	Tragni	Frisco	TX
Cheryl	Watson	Galveston	TX
Heather	Dobrott	Garland	TX
Ron	Marshall	Garland	TX
Sandra	Stofan	Garland	TX
Alaina	Yount	Garland	TX
Claudia	Chaffin	Georgetown	TX
Joseph	Gomez	Georgetown	TX
Kathryn	Henderson	Georgetown	TX
Ruth	Hicks	Georgetown	TX
Paula	Howeth	Granbury	TX
Paul	Christmas	Grand Prairie	TX
Christine	Ward	Grandview	TX
Kimberly	Holborn	Grapevine	TX
James	OFlaherty	Grapevine	TX
Georgia	Couch	Greenville	TX
Glenn	Tross	Greenville	TX
Susan	Flores	Hamshire	TX
Lynn	Borgen	Harker Heights	TX
Stephanie	Oviedo	Harlingen	TX
Barbara	Lavender	Haslet	TX
Whitney	Cloud	Hawley	TX
Tracy	Callow	Helotes	TX
Doug	Young	Helotes	TX
Eva	Papoutsi	Hewitt	TX
Lisa	Thorne	Horseshoe Bay	TX
Kathleen	Alexander	Houston	TX
Tahseen	Ali	Houston	TX
Darrell	Ang	Houston	TX
Lidia	B	Houston	TX
Mychal Demi	Beausoleil	Houston	TX



Beverly	Boling	Houston	TX
Betty	Boyland	Houston	TX
Patricia	Brooks	Houston	TX
Peter	Caldwell	Houston	TX
Evelyn	Carlson	Houston	TX
Priscilla	Cohen	Houston	TX
Dolores	Colunga-Stawitz	Houston	TX
Colleen	Dammert	Houston	TX
Nancy	Edwards	Houston	TX
Delaina	Foster	Houston	TX
Leslie	Frederick	Houston	TX
Chad	Fuqua	Houston	TX
Jean	Gilruth	Houston	TX
Thomas A	Guaraldi	Houston	TX
Christianne	Hagemann	Houston	TX
Andrew	Jackson	Houston	TX
Becky	James	Houston	TX
Ankea	Kkoutas	Houston	TX
Amelia	Kleiman	Houston	TX
Edwina	Klemm	Houston	TX
Garry	Kramchak	Houston	TX
Juli	Kring	Houston	TX
Hooman	Larimi	Houston	TX
Pat	LaStrapes	Houston	TX
Guy	Leiman	Houston	TX
Tara	Lulla	Houston	TX
Michelle	Macy	Houston	TX
Yesica	Merino	Houston	TX
Peter	Micocci	Houston	TX
Genie	Mims	Houston	TX
Morris	Narunsky	Houston	TX
Theo	Ostler	Houston	TX
Deanna	Pena	Houston	TX
Pam	Pepperell	Houston	TX
Ian	Perry	Houston	TX
Jean	Rainoshek	Houston	TX
Raul	Rodriguez	Houston	TX
Mark	Setterberg	Houston	TX
Pamela	Shenk	Houston	TX
James	Sliger	Houston	TX
Stephanie	Stallings	Houston	TX
Robert	Stark	Houston	TX
Catherine	Thomas	Houston	TX
Linda	Thompson	Houston	TX
Jim	Tucker	Houston	TX
Pamela	Vangiessen	Houston	TX
Pat	Vassilakidis	Houston	TX



Marce	Walsh	Houston	TX
Megan	Watson	Houston	TX
Brian	Zygo	Houston	TX
Ann	Loera	Humble	TX
Shane	OShea	Humble	TX
James	Turk	Humble	TX
Linda	Frankel	Hurst	TX
Melissa	RamÃ	Hurst	TX
Philip	Hollman	Ingleside	TX
Katherine	Bongfeldt	Irving	TX
Edith	Brown	Irving	TX
Alexis	Johnston	Irving	TX
Melanie	Baldi	Italy	TX
Andrea	La Vigne	Jacksonville	TX
Lana	Cooper	Jarrell	TX
Anita	Cannata-Nowell	Jefferson	TX
Bill	Johnson	Johnson City	TX
Daphne	Endress	Katy	TX
Martha	Gorak	Katy	TX
Nicole	Olson	Katy	TX
Bruce	Ross	Katy	TX
Andrea	Christgau	Keller	TX
Pamela	Hamilton	Keller	TX
Helen	Knapp	Kempner	TX
Cheryl Leah	Walthour	Kendalia	TX
Kathryn	Burns	Kerrville	TX
Barbara	Burton	Kerrville	TX
Sabine	Williams	Killeen	TX
Gary	Binderim	Kingwood	TX
Susanita	Nichols	Kingwood	TX
Natalie	Youngberg	Kingwood	TX
Kate	Mathis	Kyle	TX
Leslie	Richardson	Kyle	TX
Eileen	Duppstadt	La Porte	TX
Sharon Ann	Ridings	Lakeway	TX
Irma	Del Barrio	Laredo	TX
Craig	Morgen	Laredo	TX
Don	Barnhill	League City	TX
Debra	Cliburn	League City	TX
Sandy	Hardwick-Pettis	League City	TX
Randy	Lopez	League City	TX
M	King	Leander	TX
Michael	Buescher	Lewisville	TX
Sharon	Frank	Lewisville	TX
Hobert	Richardson	Lewisville	TX
Kathleen	Gittel	Liberty Hill	TX
Ian	Scofield	Liberty Hill	TX



Cindy	Vincelette	Livingston	TX
Kathy	Brookes	Lubbock	TX
Hailey	Warner	Lubbock	TX
Julie	Holly	Luling	TX
William	Tarbox	Magnolia	TX
Kenneth	Slack	Manor	TX
Toni	Logan	Marble Falls	TX
Jennifer	Boneta	Mcallen	TX
Patrick	De La Garza Und Senkel	McAllen	TX
Jacky	Kusterer	McKinney	TX
Sean	Sheeley	McKinney	TX
Joyce	Powell	Mesquite	TX
Gayle	Tompkins	Mesquite	TX
Joe	Tutt	Mesquite	TX
Nadia	Diaz Garibay	Midland	TX
Stephen	Pollard	Midlothian	TX
Paul	Allison	Mineola	TX
William	Baker	Mineral Wells	TX
Kathrin	Dodds	Mission	TX
Maurice	Stewart	Missouri City	TX
Pat	Iacobucci	Montgomery	TX
Carol	Ortiz	Montgomery	TX
Derek	Page	Montgomery	TX
Jim	Neal	Nacogdoches	TX
Pam	Sohan	New Braunfels	TX
Shawn	Troxell	New Braunfels	TX
Ginni	Brumley	New Caney	TX
Nancy	Barcellona	North Richland Hills	TX
Avril	Harville	North Richland Hills	TX
Joelene	Moore	North Richland Hills	TX
Kinney	Evitt	Odessa	TX
Todd	Richardson	Odessa	TX
Stephen	Crane	Paige	TX
Karen	Baum	Palestine	TX
Rachel	Fickey	Palestine	TX
Lisa	Steiger	Palmer	TX
Paula	Caraveo	Pasadena	TX
Emma	Jennings	Pasadena	TX
Travis	Jennings	Pasadena	TX
David	Ramirez	Pasadena	TX
Kyra	Copeland	Pearland	TX
Joy	Eaglin	Pearland	TX
Gloria	Morrison	Pecos	TX
Phoebe	Pinkner	Perryton	TX
Beverly	Hoff	Pflugerville	TX
David	Larsen	Pflugerville	TX
Erin	Mitchell	Pflugerville	TX



Florine	Bowman	Plano	TX
Maryrose	Cimino	Plano	TX
Leigh	Fabbri	Plano	TX
Lisa	Foley	Plano	TX
Valerie	Howell	Plano	TX
Joanne	Kendrick	Plano	TX
Marjorie	Rosenfeld	Plano	TX
Victoria	Shih	Plano	TX
Amber	Travis	Plano	TX
Leonid	Volovnik	Plano	TX
Frank	Gonzales	Plymouth	TX
Donald	Gentz	Port Aransas	TX
Bo	Baggs	Port Arthur	TX
Ann	Isaacson	Porter	TX
Richard	Stark	Porter	TX
Elizabeth	Ferbert	Princeton	TX
Benjamin	Barajas Jr	Red Oak	TX
Patricia	Colvin	Red Oak	TX
Melissa	Hilton	Red Oak	TX
Dianna	Winsett	Red Oak	TX
Linda	Ford	Richardson	TX
Melissa	Heithaus	Richardson	TX
Marianne	Lanphier	Richardson	TX
Carol	Miller	Richardson	TX
Gerald L	Soliday	Richardson	TX
Randy	Thomas	Richardson	TX
Donna	Folden	Richmond	TX
Bruce	Keuneke	Richmond	TX
Diane	Fair	Roanoke	TX
Lewis	Lenzi	Rockwall	TX
Jessica	Clay	Round Rock	TX
Rajesh	Iyer	Round Rock	TX
Irene	Martinez	Round Rock	TX
Margaret	Schulenberg	Round Rock	TX
Daria	Smith	Round Rock	TX
Warren	Startup	Round Rock	TX
Joyce	Overton	Rowlett	TX
Luisa	A Balbi	San Antonio	TX
Amber	Abascal	San Antonio	TX
Christy	Anderson	San Antonio	TX
Karen	Boyer	San Antonio	TX
Gary	Brown	San Antonio	TX
Jacob	Bumpus	San Antonio	TX
Madalynn	Carey	San Antonio	TX
Sheldon	Carreiro	San Antonio	TX
Daniel	D	San Antonio	TX
Timothy Edward	Duda	San Antonio	TX



Laura	Esparza	San Antonio	TX
Susanne	Eterovic	San Antonio	TX
Karen	Freeman	San Antonio	TX
Beverley	Geer	San Antonio	TX
Karen	Gelman	San Antonio	TX
Cheryl	Hamilton	San Antonio	TX
Shirlene	Harris	San Antonio	TX
Christi	Heilbronner	San Antonio	TX
Estella	Hernandez	San Antonio	TX
Juan	Huerta	San Antonio	TX
Jaci	Jackson	San Antonio	TX
Lisa	Johnson	San Antonio	TX
William	Jordan	San Antonio	TX
John	Kenton	San Antonio	TX
Edward	Kern	San Antonio	TX
Mary A	Leon	San Antonio	TX
Harriet	Levine	San Antonio	TX
Peter	Monie	San Antonio	TX
Kathy	Newman	San Antonio	TX
Rosemary	Rambow	San Antonio	TX
Rhonda	Reichel	San Antonio	TX
Earl	Roberts	San Antonio	TX
Dan	Rosenberg	San Antonio	TX
Tamar	Sautter	San Antonio	TX
Brian	Schill	San Antonio	TX
Alicia	Smith	San Antonio	TX
Katharine	Sommerfield	San Antonio	TX
David	Stagliano	San Antonio	TX
Sara	Straube	San Antonio	TX
Tatjana	Walker	San Antonio	TX
Nicholas	Watson	San Antonio	TX
Marsha	Weston	San Antonio	TX
Sandra	Woodall	San Antonio	TX
Lynn	Buehler	San Marcos	TX
Carol	Grimm	San Marcos	TX
Beth	Hawes	San Marcos	TX
Ware	Litchef	San Marcos	TX
Leslie	Smith	San Marcos	TX
Thomas	Wolfsohn	San Marcos	TX
Marcia	Miner	Sanger	TX
David	Will	Schulenburg	TX
Wayne	Stalsworth	Seguin	TX
Jan	Vaughan	Seguin	TX
Brenda	Edwards	Sherman	TX
Chris	Thigpen	Spicewood	TX
Alison	Abbott	Spring	TX
Kathy	Bernhardt	Spring	TX



Andrea	Hansley	Spring	TX
Amy	Kohlert	Spring	TX
Mitchell	Mead	Spring	TX
Debbie	Nelson	Spring	TX
Patricia	Stewart	Spring	TX
Trigg	Wright	Spring	TX
Greg	Holt	Spring Branch	TX
Tracey	Knouse	Spring Branch	TX
Frank	Wissler	Spring Branch	TX
Kristin	Lewis	Stafford	TX
S. E.	Williams	Stafford	TX
James	Francis	Stephenville	TX
Ronald	Morrison	Sugar Land	TX
Jay	Silver	Sugar Land	TX
Dawn	West	Sutherland Springs	TX
Pat	Lovell	Sweetwater	TX
Deborah	Thornton	Sweetwater	TX
James	Hall	Temple	TX
Tiffany	McEachern	Temple	TX
Alice	Mount	Temple	TX
Jane	Chischilly	Texarkana	TX
Cecil	Philip	The Colony	TX
Pamela	Miller	Tolar	TX
Holly	Holland	Tomball	TX
Patty	Garcia	Universal City	TX
Thomas	Lopez	Universal City	TX
Angela	Wilkinson	Universal City	TX
Angela	Zarbano	Universal City	TX
Barbara	Baggett	Utopia	TX
Michael	Earney	Utopia	TX
Liz	LaFour	Van Vleck	TX
Mary	Beck	Victoria	TX
Jeff	Kutach	Victoria	TX
Geraldine	Crapuche	Warda	TX
Debra	Healey	Weatherford	TX
Yvonne	Snyder	Weatherford	TX
Debra	Atlas	Weslaco	TX
Ray C.	Telfair II, Ph.D.	Whitehouse	TX
Mohsen	Shenas	Whitewright	TX
Derrick	Johns	Wylie	TX
MarÃa	Galarce	Zapallar	TX
Jane	Grove	Clearfield	UT
Ann	Gardner	Ephraim	UT
Kris	Strate	Fairview	UT
Kierstin	McDonald	Grantsville	UT
Shay	Krasner	Herriman	UT
Jessica	Stabler	Herriman	UT



MaryAnn	Decker	Hurricane	UT
Connie	Ball	Kanab	UT
Lois	Dunn	Layton	UT
Shirley	Boyce	Meadow	UT
Pat	Annoni	Midvale	UT
Nedra	Carroll	Midvale	UT
Berta	Parks	Midvale	UT
Carmela	Sudano	Midvale	UT
Paul	LaFontaine	Moab	UT
Kimberly	Pettit	Moab	UT
Sher	Simmons	Moab	UT
Ben	Badger	Ogden	UT
David	Ellis	Ogden	UT
Cheryl	Fergeson	Ogden	UT
Jacque	Hollis	Ogden	UT
Gary	Hull	Ogden	UT
Juanita	Hull	Ogden	UT
Jean	Tabin	Park City	UT
Kristan	Knierim	Price	UT
Alan	Carter	Provo	UT
Jon	Hager	Riverton	UT
Diane	Arnal	Saint George	UT
Verlene	Lewis	Saint George	UT
T	Mullarkey	Saint George	UT
Daniel	Butler	Salt Lake City	UT
Scott	Cowan	Salt Lake City	UT
Yvonne	Delrossi	Salt Lake City	UT
Alexander	Dolowitz	Salt Lake City	UT
Myrna	Fisher	Salt Lake City	UT
Connor	Hansell	Salt Lake City	UT
Julie	Hawkins	Salt Lake City	UT
Chip	Henneman	Salt Lake City	UT
Kristoph	Herron	Salt Lake City	UT
Gene	Jones	Salt Lake City	UT
Roberta	Kirk	Salt Lake City	UT
Joshua	Lee	Salt Lake City	UT
Virginia	Lee	Salt Lake City	UT
Juliana	Ley	Salt Lake City	UT
Jonathan	Lusty	Salt Lake City	UT
JoAnn	Natrop	Salt Lake City	UT
Allan	Post	Salt Lake City	UT
Patrick	Quinn	Salt Lake City	UT
Reba	Reiser	Salt Lake City	UT
J	Sorenson	Salt Lake City	UT
Jean	Stephenson	Salt Lake City	UT
Timothy	Vincent	Salt Lake City	UT
James	Viney	Salt Lake City	UT



Carol	Wright	Salt Lake City	UT
Jeff	Baird	Sandy	UT
Mark	Cavazos	Sandy	UT
Nancy Y	Martin	Sandy	UT
Jack	Greene	Smithfield	UT
Judith	Coller	South Salt Lake	UT
Melody	Scoles	South Salt Lake	UT
Sammy	Warren	South Salt Lake	UT
Jennifer	Baugh	Taylorsville	UT
Tracey	Davis	Vernal	UT
William	Napoli	Wellsville	UT
Mary	Kessler	West Jordan	UT
Jennifer	McKeel	West Jordan	UT
Heidi	Evans	West Valley City	UT
Andrea	MacDonald	West Valley City	UT
Heather	Sussman	Abingdon	VA
Kade	Ariani	Alexandria	VA
Andrew	Baldwin	Alexandria	VA
Gail	Blatt	Alexandria	VA
Kevin	Brehm	Alexandria	VA
Donna	Brusoski	Alexandria	VA
Judith	Bryan	Alexandria	VA
Timothy	Burton	Alexandria	VA
Aaron	Chan	Alexandria	VA
Laura	Clerici	Alexandria	VA
Tanya	Cobb	Alexandria	VA
Devyani	Cox	Alexandria	VA
Tamera	Dorland	Alexandria	VA
Michelle	Duplissis	Alexandria	VA
Fred	Earl	Alexandria	VA
Carolyn	Haupt	Alexandria	VA
Volkmar	Heratsch	Alexandria	VA
James/Ann	Herbert	Alexandria	VA
Marie	Hyder	Alexandria	VA
Angela	Judy	Alexandria	VA
Elizabeth	Ketz-Robinson	Alexandria	VA
Margaret	Kleysteuber	Alexandria	VA
Muriel R	Laliberte	Alexandria	VA
Rebecca	McCullers	Alexandria	VA
Allison	Novosel	Alexandria	VA
John	Rader	Alexandria	VA
Bruce	Rauscher	Alexandria	VA
Laura	Ray	Alexandria	VA
Jackie	Rigmaiden	Alexandria	VA
Patricia	Rowell	Alexandria	VA
Sarah	S	Alexandria	VA
Joel	Serin	Alexandria	VA



Susan	Stadsklev	Alexandria	VA
Jennifer	Sullivan	Alexandria	VA
DeeDee	Tostanoski	Alexandria	VA
Cory	Trimble	Alexandria	VA
Donald	Walsh	Alexandria	VA
Steven	Woyicki	Alexandria	VA
Catharine	Bishop	Annandale	VA
Michael	Carter	Annandale	VA
Lori	Esposito	Annandale	VA
Robert	Halsey	Annandale	VA
Shlomo	Orr	Annandale	VA
John	Porter	Annandale	VA
Sam	Adam	Arlington	VA
Bee	Attkisson	Arlington	VA
Anais	Beauvais	Arlington	VA
Michael	Boito	Arlington	VA
Jennifer	Cochran	Arlington	VA
Becky	Daiss	Arlington	VA
Lowell	Feld	Arlington	VA
David	Fox	Arlington	VA
Carol	Fuller	Arlington	VA
Cole	Hague	Arlington	VA
Juliet	Isele	Arlington	VA
Jacqueline	Jeffers	Arlington	VA
Andrew	Kalukin	Arlington	VA
Niki	Kolaitis	Arlington	VA
Julie	Kunz	Arlington	VA
Steven	Leutner	Arlington	VA
Jim	Lindsay	Arlington	VA
Rachel	Meltzer	Arlington	VA
Jason	Miller	Arlington	VA
Elaine	Mills	Arlington	VA
Archna	Oberoi	Arlington	VA
Pat	Petro	Arlington	VA
Gina	Robinson	Arlington	VA
Barbara	Schelstrate	Arlington	VA
Tim	Schmitt	Arlington	VA
William	Welkowitz	Arlington	VA
Margaret	Withers	Arlington	VA
Laura	McCrory	Ashburn	VA
Ann	Srubek	Ashburn	VA
Sephanie	Zimmerman	Ashburn	VA
Rhonda	Johnson	Aylett	VA
Doug	Woodward	Basye	VA
Jean Marie	VanWinkle	Bedford	VA
Cindy	Kreiman	Bentonville	VA
Katherine	Eckhardt	Berryville	VA



Donald	Mackler	Blacksburg	VA
Cheryl	Pearson	Blacksburg	VA
Layne	Ricketts	Blacksburg	VA
Franco	Diana	Broadlands	VA
Lorinda	Palin	Broadway	VA
Donald	Andress	Centreville	VA
Ann	Brigida	Centreville	VA
William	E Hmirak	Centreville	VA
Cris	G	Chantilly	VA
Ellen	Harlan	Chantilly	VA
Susan	Berigan	Charlottesville	VA
Eleanor	Butner	Charlottesville	VA
Carol	Chowdhry	Charlottesville	VA
Tina	Colom	Charlottesville	VA
Linda	David	Charlottesville	VA
Stephanie	Doetsch	Charlottesville	VA
Annabel	Gunsallus	Charlottesville	VA
Lauren	Meslar	Charlottesville	VA
Gary	Porter	Charlottesville	VA
Kathy	Stark	Charlottesville	VA
John	Surr	Charlottesville	VA
Sally	Tucker	Charlottesville	VA
Yury	Varshavsky	Charlottesville	VA
Emily Hood Nelson	White	Charlottesville	VA
Peter	Yadlowsky	Charlottesville	VA
Anne	Baker	Chesapeake	VA
Amanda	Camden	Chesapeake	VA
Barbara	McCane	Chesapeake	VA
Marie	Michl	Chesapeake	VA
Timothy	O'Neil	Chesapeake	VA
Gladys	Overton	Chesapeake	VA
Ethan	Neale	Chesterfield	VA
Lisa	Porter	Chesterfield	VA
Anthony	Gresham	Colonial Heights	VA
Judi	Burbes	Crozet	VA
John	Rowlingson	Crozet	VA
Makenzi	Headden	Danville	VA
Sarah	Lanzman	Dyke	VA
Christine	Bovenizer	Earlysville	VA
Pamela	JiraneK	Earlysville	VA
Tony	Piselli	Edinburg	VA
Laura	Wisman	Edinburg	VA
Angus	MacDonald	Elkwood	VA
JeanneM	Irons	Exmore	VA
Glenn	Ayres	Fairfax	VA
Cynthia	Cuellar	Fairfax	VA
Sharon	Irving	Fairfax	VA



Larry	Little	Fairfax	VA
Michael	Mailloux	Fairfax	VA
Sylvia	Mills	Fairfax	VA
Joyce	Stipe	Fairfax	VA
Diane	Begg	Falls Church	VA
Kathleen	Darrah	Falls Church	VA
Brian	Dick	Falls Church	VA
Tanya	Roland	Falls Church	VA
Mary	Shea	Falls Church	VA
Steven	Vogel	Falls Church	VA
Lynda	West	Falls Church	VA
Carol	Whittemore	Falls Church	VA
Sudie	Heartwell	Fincastle	VA
Tracey	Neff	Fishersville	VA
Beverly	Bradshaw	Fredericksburg	VA
Theresa	Hebron	Fredericksburg	VA
Pat	McLaughlin	Fredericksburg	VA
Caleb	Merendino	Fredericksburg	VA
Jaime	Turgeon	Fredericksburg	VA
Sue	Lloyd	Front Royal	VA
Richard	Beville	Glasgow	VA
Betty	Ford	Glen Allen	VA
Nathan	Longest	Glen Allen	VA
Robyn	Farschon	Gloucester	VA
Lynette	Broughman	Goodview	VA
Carol	Miller	Hamilton	VA
Ann	Violi	Harborton	VA
Fred	Lavy	Harrisonburg	VA
Krista	Powell	Harrisonburg	VA
Shannon	Roth	Harrisonburg	VA
Thane	Harpole	Hayes	VA
Karen	Taylor	Hayes	VA
Leslie	Calambro	Henrico	VA
Brian	Dunn	Henrico	VA
Cate	Harrison	Henrico	VA
Jung	Hwang	Henrico	VA
Anna	Mackiewicz	Henrico	VA
Theresa	Morris	Henrico	VA
Richard	Perilli	Henrico	VA
Lindsay	Pugh	Henrico	VA
Maureen	Sullivan	Henrico	VA
Jessica	Cassidy	Herndon	VA
Donna	Jones	Herndon	VA
Donna	Kuroda	Herndon	VA
Sue	Russ	Hillsville	VA
Karen	Back	Hopewell	VA
Chris	Clayborne	Hopewell	VA



Stephanie	Buresh	King William	VA
Therese	Barlow-Dennis	Lawrenceville	VA
Kimberley	Harris	Leesburg	VA
Beth	Staples	Lexington	VA
James	Mather	Lorton	VA
Erin	McCarty	Louisa	VA
Glenn	Secor	Louisa	VA
Debbie	Slack	Lynchburg	VA
Dana	Wilson	Madison Heights	VA
Johanna	Hermanson	Manassas	VA
Enrico	Pelausa	Manassas Park	VA
Piotr	Sliwka	Manassas Park	VA
Alice	Downie	Marshall	VA
Rebecca	Brown	Mc Lean	VA
Judy	Gayer	Mc Lean	VA
Alexis	Gilman	Mc Lean	VA
Tamara	Larned	Mc Lean	VA
Diane	Rohn	Mc Lean	VA
Mark	Tretiak	Mc Lean	VA
Megan	Mcfatter	Meadows of Dan	VA
David	Nardo	Mechanicsville	VA
Josh	Pucci	Mechanicsville	VA
Nancy	Berger	Midlothian	VA
Ann	Bicking	Midlothian	VA
Edwin	Brooks	Midlothian	VA
Eliezer	Ferrell	Midlothian	VA
Rob	Gordon	Midlothian	VA
Peggy	Kottner	Midlothian	VA
Stanley	Naimon	Midlothian	VA
Jessie	Skumatz	Midlothian	VA
Rio	Valencia	Midlothian	VA
Bernice	Rowe	Milford	VA
Andrea	Saad	Moneta	VA
Sarah	Hawes	Monroe	VA
Paul	Leverone	Nellysford	VA
Kathryn	Ponn Muhler	Nellysford	VA
Angela	Callis	Newport News	VA
Daniel	Giesy	Newport News	VA
Jennifer	Gregory	Newport News	VA
Holli	Sawyer	Newport News	VA
Christine P	Stone	Newport News	VA
Laura	Glover	Nokesville	VA
Angela	Bowers	Norfolk	VA
Edward	Crawford	Norfolk	VA
Linda	Howell	Norfolk	VA
R. Kevin	Kearney	Norfolk	VA
Lisa	Kingsley	Norfolk	VA



Patricia	Quinn	Norfolk	VA
Alie	Sim	Norfolk	VA
Susan	Strattner	Norfolk	VA
Lois	Lommel	North Chesterfield	VA
Adam	D'Onofrio	North Dinwiddie	VA
Susie	Duckworth	Oakton	VA
Mary	Curro	Portsmouth	VA
Julie	Dodd	Portsmouth	VA
David	Savige	Portsmouth	VA
Joe	Tricase	Quantico	VA
Sandra	Hiner	Reedville	VA
Dan	Allen	Reston	VA
Mozelle	Bashen	Reston	VA
Daniel	Collins	Reston	VA
Sherry	Dereuter	Reston	VA
Forouzan	Grigsby	Reston	VA
Ron	Mallard	Reston	VA
Ingrid	Mendelson	Reston	VA
Ines	Nedelcovic	Reston	VA
Taffi	Newhouser	Reston	VA
Artem	Panasenkov	Reston	VA
Dana	Trager	Reston	VA
Kelly	Wynn	Reston	VA
Caitlin	Archambault	Richmond	VA
Shirley	Champ	Richmond	VA
Cindy	Dalton	Richmond	VA
Rob	Davis	Richmond	VA
Kathy	Day	Richmond	VA
Penny	DiMartino	Richmond	VA
Elsie	Eagle	Richmond	VA
AnnaLea	Elliott	Richmond	VA
Kathy	Harris	Richmond	VA
Michael	Horan	Richmond	VA
Lena	Jackson	Richmond	VA
Lauren	Lindsey	Richmond	VA
Diane	Major	Richmond	VA
Lynn	Marlin	Richmond	VA
Mary	Miller	Richmond	VA
Shelley	Ottenbrite	Richmond	VA
Chris	Quivers	Richmond	VA
John	Richmond	Richmond	VA
Bruce	Slater	Richmond	VA
David	Warner	Richmond	VA
Morgan	Blade	Riner	VA
Shari	Bredehoft	Rixeyville	VA
Elaine	Becker	Roanoke	VA
Emily	Cheek	Roanoke	VA



Kay	Hudson	Roanoke	VA
Eric	Lawson	Roanoke	VA
Betty	Marr	Roanoke	VA
Kristin	Peckman	Roanoke	VA
Judy	Sutton	Roanoke	VA
Ruth	Wilburn	Roanoke	VA
Jess	Summers	Rockville	VA
Sandra	Middour	Round Hill	VA
Anna	Rincon	Round Hill	VA
Stephen	Hatcher	Ruckersville	VA
Summer	Kozisek	Sedley	VA
Sue	Gier	Singers Glen	VA
Linda	Delaney	Spotsylvania	VA
Heather	Mann	Spotsylvania	VA
Sarah	Norton	Spotsylvania	VA
Alexandra	Papadakis	Spotsylvania	VA
Tamara	Beckstrand	Springfield	VA
Peter	Fontneau	Springfield	VA
Linda	George	Springfield	VA
Karen	Mohindroo	Springfield	VA
Heather	Hogge	Stafford	VA
Kim	Mummert	Stafford	VA
Frederick	Tuck	Stanardsville	VA
Michael	King	Staunton	VA
John	McCarthy	Staunton	VA
Wendy	Meyer	Staunton	VA
T R	Patterson	Staunton	VA
Adam	Marzheuser	Sterling	VA
Janet	Rountree	Suffolk	VA
Anjali	Anand	Vienna	VA
Larry	Dowdy	Vienna	VA
Emilie	Larson	Vienna	VA
Anne	Radway	Vienna	VA
Deborah	Roney	Vienna	VA
Tracey	Aquino	Virginia Beach	VA
V.M.	Brainard	Virginia Beach	VA
Cathy	Brunick	Virginia Beach	VA
Jordan	Deafenbaugh	Virginia Beach	VA
Paul	DiMarco	Virginia Beach	VA
Sandy	Freeman	Virginia Beach	VA
Vonda	Gray	Virginia Beach	VA
Linda	Hayes	Virginia Beach	VA
Kelli	Howerin	Virginia Beach	VA
Melodie	Middlebrooks	Virginia Beach	VA
Almiriam	Montgomery	Virginia Beach	VA
Adieren	Roark	Virginia Beach	VA
Stuart	Rowan	Virginia Beach	VA



Karen	Spurr	Virginia Beach	VA
Barbara	Suruga	Virginia Beach	VA
John	Fox	Warrenton	VA
Nancy	Griffin-Bonnaire	Warrenton	VA
Jacob	Hackman	Warrenton	VA
Amanda	T	Warrenton	VA
Alicia	Pettus	Waterford	VA
Nancy	Fox	Waynesboro	VA
Melissa	Haight	Waynesboro	VA
Marilyn	Clark	Williamsburg	VA
Laura	Grove	Williamsburg	VA
Agnes	Hetzel	Williamsburg	VA
Barbara	Hudgins	Williamsburg	VA
John	LeRose	Williamsburg	VA
Karen	Rehm	Williamsburg	VA
William	Warder Jr	Williamsburg	VA
Brea	Viragh	Willis	VA
David	Newman	Winchester	VA
Michele	Cochran	Yorktown	VA
Alison	Lynch	Yorktown	VA
Fay	Stewart	Zuni	VA
Smilla	Enkvist	Vargön	Vastra Gotaland
Vanessa	Aguiar	Capelas	VI
Isejah	Hamdorf	Kingshill	VI
Laurelyn	Veatch	Barre	VT
Amber	Wingerson	Barre	VT
Ann	Duggan	Barton	VT
Olive	DePonte	Bennington	VT
Marge	Heggison	Bradford	VT
Peter	Patterson	Brandon	VT
Lynda	Copeland	Brattleboro	VT
Anne	Emerson	Brattleboro	VT
Linda	Hay	Brattleboro	VT
Kate	Kenner	Brattleboro	VT
Diana	Bain	Bridport	VT
Sally	Roth	Bristol	VT
Dawn	Taylor	Bristol	VT
Faith	Charity	Burlington	VT
Ken	Lesem	Burlington	VT
July	Sanders	Burlington	VT
Kristine S	Winnicki	Chester	VT
Marion	Villalibby-Hendrix	Colchester	VT
Peggy	Sapphire	Craftsbury	VT
Dan and Ann	Green	East Montpelier	VT
Ralph	Corbo	East Wallingford	VT
Charles	Parent	Enosburg Falls	VT
Kathy	Foell	Essex Junction	VT



Reto	Pieth	Grafton	VT
F	Corr	Guilford	VT
Jerry	Hickson	Hartland	VT
Kathleen	Hurley	Hinesburg	VT
Brigid	Vorce	Huntington	VT
Charlie	Holland	Killington	VT
Nancy	Rivet	Lyndonville	VT
Anne	Jameson	Marshfield	VT
Neville	Berle	Montpelier	VT
Tom	Cate	Montpelier	VT
Heather	Kennedy	Montpelier	VT
Roger	Weingarten	Montpelier	VT
Dave	Goodlin	Morrisville	VT
Katherine	Freyenhagen	Newfane	VT
Laura	Klitgaard	Newfane	VT
Carole	O'Connell	Newport	VT
Carolyn	Plage	North Bennington	VT
Karen	Wagner	Northfield	VT
Allison	Maccormick	Norwich	VT
Nancy	Philips	Norwich	VT
Jude	Powers	Norwich	VT
Susan	Detato	Orleans	VT
Donna	Thomas	Plainfield	VT
Bonnie	Eade	Pownal	VT
Mary	Hayward	Putney	VT
Margaret	Phillips	Putney	VT
Karen	Shapiro	Putney	VT
Jan	Rancatti	Readsboro	VT
Peggy	Carlisle	Saint Johnsbury	VT
Jody	Paine	Saint Johnsbury	VT
Richard	Jackson	Shelburne	VT
Jeffrey	Phillips	Shelburne	VT
Deb	Hawkins	Shoreham	VT
Aimee	Pallozzi	Shoreham	VT
Barbara	Pray	South Burlington	VT
Sybil	Schlesinger	South Duxbury	VT
Wanda	Knudsen	South Royalton	VT
Elaine	Aronoff	Springfield	VT
Justine	Lakin	Springfield	VT
Jarryd	Audette	Underhill	VT
Bonnie	Hearthstone	Vergennes	VT
Cindy	Grimes	Websterville	VT
Michele	Varone	Wells	VT
Kate	Goetz	West Burke	VT
Elisabeth	Flannery	White River Junction	VT
Sue	Rasmussen	Whiting	VT
Marc	Beaudette	Windsor	VT



Deborah	Goodman	Woodstock	VT
Akankha	Perkins	Woodstock	VT
Lori	Erbs	Acme	WA
K.	Eggers	Addy	WA
Elizabeth	Lengel	Anacortes	WA
Pat	Pedigo	Anacortes	WA
Greg	Weber	Arlington	WA
Jimmie	Harvey Jr	Auburn	WA
Victoria	Holman	Auburn	WA
Keith	Fetterman	Bainbridge Island	WA
Adam	Gilbertson	Bainbridge Island	WA
Niele	Gillooly	Bainbridge Island	WA
Patricia Joan	Hemphill	Bainbridge Island	WA
Marquam	Krantz	Bainbridge Island	WA
Rebecca	Poppleton	Bainbridge Island	WA
Michael	Siptroth	Belfair	WA
Shirley	Gage	Bellevue	WA
Robert	Jacobs	Bellevue	WA
Lucie	Marandel Rosenberg	Bellevue	WA
Leslie	Milstein	Bellevue	WA
Rebecca	Nimmons	Bellevue	WA
Leola	Adams	Bellingham	WA
Robert	Astyk	Bellingham	WA
Faye	Bartlett	Bellingham	WA
Sarah	Bauman	Bellingham	WA
Steven	Biggio	Bellingham	WA
Roger	Clark	Bellingham	WA
Jeff	Daffron	Bellingham	WA
John	Davis	Bellingham	WA
Sue	Finch	Bellingham	WA
Jude	Green	Bellingham	WA
Richard	Johnson	Bellingham	WA
Christine	Klunder	Bellingham	WA
Dean	Majors	Bellingham	WA
Valarie	Matinjussi	Bellingham	WA
Jeffery	Mcconaughey	Bellingham	WA
Dina	Pearl-Thomas	Bellingham	WA
John	Primrose	Bellingham	WA
Lauren	Ranz	Bellingham	WA
Jeanne	Ripp	Bellingham	WA
Laurie	Ruth	Bellingham	WA
David	Scheer	Bellingham	WA
Cornelia	Teed	Bellingham	WA
Maryan	Utendale	Bellingham	WA
Christopher	Wiscavage	Bellingham	WA
Sarah	Cutler	Blaine	WA
Deborah	Kaye	Blaine	WA



Fred	Ervin	Bonney Lake	WA
Susan	Ervin	Bonney Lake	WA
Donna	Musgrove	Bonney Lake	WA
Joy	Turlo	Bonney Lake	WA
Brandie	Deal	Bothell	WA
Vicki	Meredith	Bothell	WA
Oleh	Varanytsya	Bothell	WA
Michael	Warren	Bothell	WA
Tracy	Ouellette	Bow	WA
Katherin	Balles	Bremerton	WA
Patrick	Hickey	Bremerton	WA
Sarah	Jordan	Bremerton	WA
Shelley	Simcox	Bremerton	WA
Stephen and Kathleen	Hulick	Brush Prairie	WA
Erik	LaRue	Burlington	WA
Trudy	Zimmerman	Burlington	WA
Denise Marie	Echelbarger	Camano Island	WA
Charles	Pearson	Camano Island	WA
Joan	Reberger	Camano Island	WA
Jonathan	Hartman	Camas	WA
Cheryl	Speer	Camas	WA
Noah	Ehler	Carnation	WA
Patricia	Anderson	Cathlamet	WA
Ed	Loosli	Cathlamet	WA
Kathryn	Jacobs	Chelan	WA
Dori	Bailey	Chimacum	WA
James	Mulcare	Clarkston	WA
Susan	Chen	Clinton	WA
Dianna	MacLeod	Clinton	WA
Fay	Payton	College Place	WA
Yvette	Goot	Colville	WA
Jane	Barron	Dayton	WA
Barbara	Rosenkotter	Deer Harbor	WA
Elizabeth	Fleming	Deer Park	WA
Desiree	Nagyfy	Deer Park	WA
Barry	Hutchinson	Deming	WA
George	Shrewsbury	Deming	WA
Laurel	Hughes	Des Moines	WA
Susan	Hampel	Eastsound	WA
Carol	deLima	Edmonds	WA
Paul	Ferrari	Edmonds	WA
Hannah	Glasser	Edmonds	WA
Helen	Nind	Edmonds	WA
Anand	Parikh	Edmonds	WA
James	Reeder	Edmonds	WA
Kathryn	Ryan	Edmonds	WA
Don	Stutheit	Edmonds	WA



Jacquelyn	Herum	Ellensburg	WA
Karen	Byrd	Everett	WA
Mari	DeClements	Everett	WA
Curt	Given	Everett	WA
Vicki	Hammond	Everett	WA
Brandon	Juhl	Everett	WA
Richard	Lewis	Everett	WA
Glenn	Maneman	Everett	WA
Duain	Northrop	Everett	WA
Bobette and	Plendl	Everett	WA
Gina	Ryhal	Everett	WA
Susan	Shouse	Everett	WA
Frederick	Stone	Everett	WA
Michael	von Sacher-Masoch	Everett	WA
Andrea	Vos	Everett	WA
Sharon	Parshall	Fall City	WA
Jean	Thornsbury	Federal Way	WA
Janice	Schuch	Ferndale	WA
Kathleen	Bentley	Forks	WA
Marie	Weis	Fox Island	WA
Kitty	D'Antonio	Freeland	WA
Heather	Haverfield	Freeland	WA
Janis	Swalwell	Freeland	WA
Mary	Guard	Friday Harbor	WA
Heather	Nicholson	Friday Harbor	WA
Susan	Risser	Friday Harbor	WA
Marilee	Wood	Friday Harbor	WA
Heidi	Geiman	Gig Harbor	WA
Maria	Kjaerulff	Gig Harbor	WA
Evan	Littmann	Gig Harbor	WA
Marylin	Olds	Gig Harbor	WA
Tanara	Saarinen	Gig Harbor	WA
Thor	T	Gig Harbor	WA
John	Nelson	Graham	WA
Russell	Spivey	Greenacres	WA
Jane	Kelsberg	Greenbank	WA
Marilyn	Deraney	Guilford	WA
Joanna	Buehler	Issaquah	WA
Bruce	Fish	Issaquah	WA
Laurie	Ketron	Issaquah	WA
Leslie	Kreher	Issaquah	WA
Aminah	Lamb-McMurray	Issaquah	WA
Linda	Curry	Kelso	WA
Susan	Minter	Kelso	WA
Janet	Lindsey	Kennewick	WA
Virginia	Alexander	Kent	WA
Jean	Conley	Kent	WA



Charles	Ellenberger	Kent	WA
Joyce	Grajczyk	Kent	WA
Josefina	Lopez	Kent	WA
Katherine	Nelson	Kent	WA
Sherry	Pennington	Kent	WA
Ellen	Prior	Kent	WA
Judy	Rene	Kent	WA
Naomi	Tuttle	Kent	WA
Betsy	Cooper	Kingston	WA
Diane	Fennema	Kirkland	WA
Deborah	Gandolfo	Kirkland	WA
Laurie	Gogic	Kirkland	WA
Jana	Hobbs	Kirkland	WA
Jean	Johnson	Kirkland	WA
Ron	Koenig	Kirkland	WA
Kate	Kostal	Kirkland	WA
Matt	Martorella	Kirkland	WA
Peter	Mastenbroek	Kirkland	WA
Jim and Nancy	Roberts	Kirkland	WA
Renee	Stern	Kirkland	WA
Melissa	Thirloway	Kirkland	WA
Greg	Weber	Kirkland	WA
Lisa	Cohen	La Conner	WA
Carla	Helm	La Conner	WA
Ursula	Mass	La Conner	WA
Julie	Roe	La Conner	WA
Glen	Anderson	Lacey	WA
Kathleen	Lee	Lacey	WA
Kay	S	Lacey	WA
Kevin	Gallagher	Lake Forest Park	WA
Maureen	Startin, MACS, CZMT Certified	Lake Stevens	WA
Frances	Blair	Lakewood	WA
Frances	Marquart	Lakewood	WA
Shawn	Olsen	Lakewood	WA
Theresa	Skager	Lakewood	WA
Ernetta	Skerlec	Lakewood	WA
Maureen	Belle	Langley	WA
Michelle	Fairow	Langley	WA
Vicky	Forsberg	Langley	WA
Dorothy	Parshall	Langley	WA
Karen	Penaluna	Langley	WA
Lori	Aylesworth	Leavenworth	WA
Wendy	Fields-Lardie	Long Beach	WA
Shelly	Mendoza	Longview	WA
Julia	Lindholm	Lopez Island	WA
Leslie	Quenell	Lopez Island	WA
Lisa	Critchlow	Lummi Island	WA



Dorothy	Jordan	Lynden	WA
Nick	Barcott	Lynnwood	WA
Derek	Benedict	Lynnwood	WA
Diane	Christensen	Lynnwood	WA
Susan	Cole	Lynnwood	WA
Charlene	Lauzon	Lynnwood	WA
Chris	Nolasco	Lynnwood	WA
Rebecca	Frank	Malaga	WA
Donna	Hamilton	Maple Valley	WA
Molly	Sutor	Marshall	WA
Jeannine	Lish	Marysville	WA
Kara	Stucker	Mead	WA
Nora	Vralsted-Thomas	Medical Lake	WA
Shannon	Mastalir	Mercer Island	WA
Bryce	Morsello	Mercer Island	WA
Michael	Rosen	Mercer Island	WA
Sheila	Shirley	Mercer Island	WA
Hilarie	Ericson	Mill Creek	WA
Kristina	Peterson	Mill Creek	WA
Annie	May	Milton	WA
Michael and Barbara	Hill	Mineral	WA
Karen	Fortier	Monroe	WA
Gail	Dominick	Montesano	WA
Penelope	Johansen	Montesano	WA
Norm	Conrad	Mount Vernon	WA
Gloria	mcClintock	Mount Vernon	WA
Laura	Paise	Mount Vernon	WA
Daniel	Ritchie	Mount Vernon	WA
Shoshana	Rosen	Mount Vernon	WA
Shawn	Tuthill	Mountlake Terrace	WA
Lynda	Dawson	Mukilteo	WA
J.	Woodworth	Newman Lake	WA
Nena	Cook	Newport	WA
Sarah	Polda	Normandy Park	WA
Nathan	Tallar	Normandy Park	WA
Bonnie	Lawlor	North Bend	WA
Karen	Ruppert	North Bend	WA
Cole	Mumper	Oak Harbor	WA
Diane	Sullivan	Oak Harbor	WA
Michael	Goldberg	Ocean Park	WA
Hodson	Sally	Olga	WA
Georgene	Abbott	Olympia	WA
Craig	Carlson	Olympia	WA
Gill	Fahrenwald	Olympia	WA
Kristin	Felix	Olympia	WA
James	Felizola	Olympia	WA
Helen	Gilchrist	Olympia	WA



Patricia	Kolstad	Olympia	WA
Thomas	Lufkin	Olympia	WA
Susan	McRae	Olympia	WA
Jolie	Misek	Olympia	WA
Lin	Nelson	Olympia	WA
Dennis	Rhodes	Olympia	WA
Amanda Sue	Rudisill	Olympia	WA
Michael	Saunders	Olympia	WA
Richard	Snook	Olympia	WA
Susan	Waters	Olympia	WA
Elyette	Weinstein	Olympia	WA
Anne	Wilson	Olympia	WA
Bob	Zeigler	Olympia	WA
Vic	Cutler	Omak	WA
Deborah	Bancroft	Onalaska	WA
Diana	Fries	Othello	WA
Jo	Harvey	Pacific	WA
Lindy	Von Dohlen	Pasco	WA
Coleman	Byrnes	Port Angeles	WA
Bobby	Fries	Port Angeles	WA
Chris	Guillory	Port Angeles	WA
Tom	Guobis	Port Angeles	WA
Andrew	LeFort	Port Angeles	WA
Diane	Marks	Port Angeles	WA
Marilee	Meyer	Port Angeles	WA
Annette	Skelley	Port Angeles	WA
David	Todnem	Port Angeles	WA
Jillian	Shea	Port Ludlow	WA
Diane	Collins	Port Orchard	WA
Chad	Evans	Port Orchard	WA
Mia	Heavyrunner	Port Orchard	WA
Deborah	Hodack	Port Orchard	WA
Timothy	Petsch	Port Orchard	WA
Laurie	Sterling	Port Orchard	WA
Loretta	Atkins	Port Townsend	WA
Jenny	Belgarde	Port Townsend	WA
Terry	Cramer	Port Townsend	WA
James	Feit	Port Townsend	WA
Nancy	Giuliani	Port Townsend	WA
Carole	H	Port Townsend	WA
Fayette	Krause	Port Townsend	WA
Shirley	Rivas	Port Townsend	WA
Katy	Taylor	Port Townsend	WA
Sylvia	White	Port Townsend	WA
Joyce	Wilkerson	Port Townsend	WA
Sharon	Anderson	Poulsbo	WA
Geoffrey	Richards	Poulsbo	WA



Sandra	Russell	Pullman	WA
April	Faires	Puyallup	WA
Sharon	Fetter	Puyallup	WA
Stephanie	Mayes	Puyallup	WA
Gail	Atkins	Raymond	WA
Mike	Conlan	Redmond	WA
Tanner	Douglas	Redmond	WA
John	Foran	Redmond	WA
Mary Kay	Garttmeier	Redmond	WA
Linda	Graham	Redmond	WA
Mary	Kita	Redmond	WA
Linda	Pack	Redmond	WA
David and Julie	Peha	Redmond	WA
Elena	Rumiantseva	Redmond	WA
Linda	Thompson	Redmond	WA
Noel	Barnes	Renton	WA
Jana	Doak	Renton	WA
Deb	Kalahan	Renton	WA
Heather	Murawski	Renton	WA
Kay	Nairn	Renton	WA
Tien	Vu	Renton	WA
Kimberly	Walker	Renton	WA
Jennifer	Buchanan	Richland	WA
Pamela	Bielma	Ritzville	WA
Anita	Scheunemann	Rochester	WA
Rebecca	Canright	Rockport	WA
Gregory	Penchoen	Roy	WA
Martin	Abdo	Seattle	WA
Dorothy	Arab	Seattle	WA
Addison	Barrett	Seattle	WA
Stephanie	Bell	Seattle	WA
Paula	Bennett	Seattle	WA
Brian	Benson	Seattle	WA
Sarah	Berrier	Seattle	WA
Barb	Biondo	Seattle	WA
Mark	Blitzer	Seattle	WA
Gayle	Booker	Seattle	WA
Tika	Bordelon	Seattle	WA
Emily	Buffi	Seattle	WA
Christine	Burgoyne	Seattle	WA
Stephanie	C	Seattle	WA
Sarah	Campbell	Seattle	WA
Salle	Certo	Seattle	WA
Bonnijo	Chervenock	Seattle	WA
Matthew	Cloner	Seattle	WA
Judith	Cohen	Seattle	WA
Stephanie	Colony	Seattle	WA



Lynn	Criner	Seattle	WA
Julie	Cwinar	Seattle	WA
Michael	Dabrowski	Seattle	WA
Mark	Daniels	Seattle	WA
Ruth	Darden	Seattle	WA
Asphodel	Denning	Seattle	WA
Judith	Dern	Seattle	WA
Bryan	Edenfield	Seattle	WA
Greg	Espe	Seattle	WA
Bronwen	Evans	Seattle	WA
Jennifer	Fairchild	Seattle	WA
Annette	Fallin	Seattle	WA
Laura	Finkelstein	Seattle	WA
Joel	Flank	Seattle	WA
Brooke	Fox	Seattle	WA
William	Freestone	Seattle	WA
Barbara	Fristoe	Seattle	WA
Katherine	Galagan	Seattle	WA
Michael	Gamble	Seattle	WA
Elise	Geck	Seattle	WA
Hollis	Giammatteo	Seattle	WA
Graham	Golbuff	Seattle	WA
Yuliya	Gorbanyova	Seattle	WA
Suzanne	Grant	Seattle	WA
Todd	Gray	Seattle	WA
Dale	Greer	Seattle	WA
Brie	Gyncild	Seattle	WA
Robyn	Hallonquist	Seattle	WA
Pamela	Harris	Seattle	WA
Emerald	Hawthorne	Seattle	WA
Daniel	Henling	Seattle	WA
Kim	Howe	Seattle	WA
Grace	Huang	Seattle	WA
Laura	Huddleston	Seattle	WA
Cristen	Jaynes	Seattle	WA
Randa	Johnson	Seattle	WA
Clayton	Jones	Seattle	WA
Brookie	Judge	Seattle	WA
Eileen	Keim	Seattle	WA
Sophia	Keller	Seattle	WA
Frances	Kenny	Seattle	WA
Chloe	Key	Seattle	WA
Theodore	King	Seattle	WA
Robert	Konsker	Seattle	WA
Vivian	Korneliussen	Seattle	WA
Rich	Lague	Seattle	WA
Diane	Langgin	Seattle	WA



Thomas	Libbey	Seattle	WA
Gregry	Loomis	Seattle	WA
Norma	Lopez	Seattle	WA
Kylie	Loynd	Seattle	WA
Mark	MacDonald	Seattle	WA
Millie	Magner	Seattle	WA
Holger	Mathews	Seattle	WA
Nancy	Matlock	Seattle	WA
Eric	Max	Seattle	WA
Beth	McKelvey	Seattle	WA
Robert	Mcnamara	Seattle	WA
Robert	Meyer	Seattle	WA
Mariah	Mitchell	Seattle	WA
Jay	Mohr	Seattle	WA
Charles	Morrison	Seattle	WA
Clementine	Mulvihill	Seattle	WA
Ralph	Myer	Seattle	WA
Jennifer	Nelson	Seattle	WA
Alice	Nicholson	Seattle	WA
Jeanne	Odea	Seattle	WA
Julie	Odonnell	Seattle	WA
Joseph	OMalley	Seattle	WA
Cece	P	Seattle	WA
Debbi	Pratt	Seattle	WA
Karina	Quon	Seattle	WA
Joyce	Ramee	Seattle	WA
Peter	Reagel	Seattle	WA
Mark	Rembe	Seattle	WA
Adrien	Renaud	Seattle	WA
Paul	Rieke	Seattle	WA
Florie	Rothenberg	Seattle	WA
John	Samaras	Seattle	WA
Connie	Sandstrom	Seattle	WA
Julie	Schalka	Seattle	WA
Taen	Scherer	Seattle	WA
Debra	Scheuerman	Seattle	WA
Dan	Schneider	Seattle	WA
Bryan	Schultz	Seattle	WA
Anastasia	Searfoss	Seattle	WA
Victoria	Sellers	Seattle	WA
Lauren	Sewell	Seattle	WA
Steve	Shapiro	Seattle	WA
Gloria	Skouge	Seattle	WA
Michael	Smith	Seattle	WA
Susan	Souders	Seattle	WA
Edwyna	Spiegel	Seattle	WA
Alycia	Staats	Seattle	WA



Giles	Sydnor	Seattle	WA
Brian	Tate	Seattle	WA
Randal	Ternes	Seattle	WA
Rose	Thygesen	Seattle	WA
Steven	Uyenishi	Seattle	WA
Tracy	Wang	Seattle	WA
Scott	Washburn	Seattle	WA
Deb	Wolf	Seattle	WA
R	Wood	Seattle	WA
Clement	Zipp	Seattle	WA
Jami	Martinez	Sedro Woolley	WA
Paula	Shafransky	Sedro Woolley	WA
Norman	Baker	Sequim	WA
Judith	Beaver	Sequim	WA
S.F.	Brown	Sequim	WA
Valerie	Holland	Sequim	WA
Dennis	Ledden	Sequim	WA
Julie	Littlejohn	Sequim	WA
Lawrence	Magliola	Sequim	WA
Lee	McGill	Sequim	WA
Michael	Nielsen	Sequim	WA
Shane	Spear	Sequim	WA
Anne-Marie	Read	Shelton	WA
Frank	Stieber	Shoreline	WA
Tonya	Stiffler	Shoreline	WA
Barbara	Tountas	Shoreline	WA
Mary	Johnson	Silverdale	WA
Randy	Guthrie	Snohomish	WA
Julie	Holtzman	Snohomish	WA
Heather	Kreeck	Snohomish	WA
Thom	Peters	Snohomish	WA
Janet	Riordan	Snohomish	WA
Maurine	Weyrick	Snohomish	WA
Michael	Woods	Snohomish	WA
Priscilla	Martinez	Snoqualmie	WA
Susan	Thiel	Spanaway	WA
Joyce	Alonso	Spokane	WA
John	Burrows	Spokane	WA
Linda	Carroll	Spokane	WA
Lanie	Cox	Spokane	WA
Jim	Cronin	Spokane	WA
Judy	Cundy	Spokane	WA
Kathryn	DeWees	Spokane	WA
Mia	DiStasi	Spokane	WA
Carol	Ellis	Spokane	WA
Nancy	Hayden	Spokane	WA
Christopher	Lawrence	Spokane	WA



Pete	Mandeville	Spokane	WA
Shenandoah	Marr	Spokane	WA
William	Mcgunagle	Spokane	WA
Ann	Michaud	Spokane	WA
Nancy	Nelson	Spokane	WA
Lisa	Nemeth	Spokane	WA
Mary	Powers	Spokane	WA
Ben	Rall	Spokane	WA
Annette	Seubert	Spokane	WA
Kimberley	Taylor	Spokane	WA
Chris	Thoma	Spokane	WA
Don	Thomsen	Spokane	WA
Cheryldene	A Phillips	Spokane Valley	WA
Thomas	Duff	Spokane Valley	WA
Bobbi	Jett	Spokane Valley	WA
Nancy	White	Spokane Valley	WA
Judith S	Anderson	Tacoma	WA
Barbara	Bonfield	Tacoma	WA
Robert	Brown	Tacoma	WA
Denise	Day	Tacoma	WA
Christina	Ells	Tacoma	WA
Janr	Frazer	Tacoma	WA
John	Keiser	Tacoma	WA
John	Lewis	Tacoma	WA
Roger	Martin	Tacoma	WA
Ron	Moorhead	Tacoma	WA
Julie	Moylan	Tacoma	WA
Gail	Sklar	Tacoma	WA
Andrea	Speed	Tacoma	WA
Steven	Whitcher	Tacoma	WA
Stephen	Williams	Tacoma	WA
Judy	Palmer	Tonasket	WA
Julia	Sanderson Kladnik	Tonasket	WA
Kymberlee	Harris	Tracyton	WA
Emily	Willoughby	Tukwila	WA
Blayney	Myers	Underwood	WA
Kelly	Keefer	University Place	WA
Richard	Miescher	University Place	WA
Wesley	Banks	Vancouver	WA
Jody	Caicco	Vancouver	WA
Ben	Farrell	Vancouver	WA
Bob	Gush	Vancouver	WA
Valerie	Holland	Vancouver	WA
Amy	Kiba	Vancouver	WA
Hannah	Liu	Vancouver	WA
Mary	N	Vancouver	WA
Connie	Nelson	Vancouver	WA



Jean	Reese	Vancouver	WA
Carolyn	Riddle	Vancouver	WA
Lynn	Stiglich	Vancouver	WA
Rebecca	Tucker	Vancouver	WA
Christina	Dubois	Vashon	WA
Harry	Gerecke	Vashon	WA
Gale	Lurie	Vashon	WA
Marilyn	Mosley	Vashon	WA
Susan	Pitiger	Vashon	WA
Nancy	Purcell	Veradale	WA
Cecile	Ervin	Walla Walla	WA
Emily	Van Alyne	West Richland	WA
Steve	Wilson	West Richland	WA
Benjamin	Wagner	Westport	WA
Malea	Clark-Nicholson	White Salmon	WA
Fred	Greef	White Salmon	WA
Florence	Harty	White Salmon	WA
Achala	Devi	Woodinville	WA
Bill	Kelsey	Woodinville	WA
Kathryn	Vinogradova	Woodinville	WA
Jan	Wachholz	Woodinville	WA
Claude	Krampe	Yacolt	WA
Shaun	Abbott	Yakima	WA
Coleen	Anderson	Yakima	WA
Evangelina	Cuevas	Yakima	WA
Amanda	Dickinson	Yakima	WA
Glen	Williams	Yakima	WA
Yazmina	Astorki	Yelm	WA
Lori	Stefano	Yelm	WA
Kiel	Villeneuve	Yelm	WA
Aleks	Kosowicz	Abrams	WI
Gloria	Lansin	Amery	WI
Robert and Louise	Juracka	Amherst	WI
Bob	Ramlow	Amherst	WI
Darlene	Jakusz	Amherst Junction	WI
Jennifer	Denetz	Appleton	WI
Andrew	Goebel	Appleton	WI
Lori	Philipsen	Appleton	WI
Erin	Spoehr	Appleton	WI
Kate	Bernardo	Ashland	WI
Tanya	Milanowski	Balsam Lake	WI
Jerry	Belter	Baraboo	WI
Jim	Pounds	Barronett	WI
Jacquelyn	Fredricks	Beaver Dam	WI
Rosemarie	Garczynski	Beaver Dam	WI
Brendan	Simon	Beaver Dam	WI
Lisa	Barrett	Beloit	WI



Lance	Kammerud	Blanchardville	WI
Jana	Kitzinger	Bonduel	WI
Frank	Florin	Boyceville	WI
Dave	Searles	Brodhead	WI
Nancy	Newbury	Burlington	WI
Janice	Sorensen	Burlington	WI
Diane	Twardy	Burlington	WI
Brian	Hess	Butternut	WI
Debra	Pedersen	Caledonia	WI
Geri	Uren	Cambridge	WI
Lennie	Lichter	Cashton	WI
Heather	Florian	Chippewa Falls	WI
John	Kraemer	Chippewa Falls	WI
David	McVinnie	Chippewa Falls	WI
Kaylie	Olson	Colfax	WI
Diane	Veith	Columbus	WI
Beverly	Fowler	Cottage Grove	WI
Susan	Phillips	Cottage Grove	WI
Brad	Weinstock	Cottage Grove	WI
Tiffany	Buell	Cudahy	WI
Beth	Brown	Darlington	WI
Constance	Lorig	De Pere	WI
Julie	Gaines	Delafield	WI
Jill	Cleveland	Delavan	WI
Anne	LaBouy	Delavan	WI
Carole	Klumb	Eagle	WI
Norda	Gromoll	Eagle River	WI
Louise	Krus	Eagle River	WI
Karen	Benson	Eau Claire	WI
Chris	Chatham	Eau Claire	WI
Paul	Gibson	Eau Claire	WI
Patricia	Griffin	Eau Claire	WI
Peter	Nelson	Eau Claire	WI
Joyce	Simmons	Eau Claire	WI
Adam	Flogel	Eleva	WI
Robert	Baer	Elkhart Lake	WI
Marca	Kassera	Ellsworth	WI
Nick	Westgate	Elm Grove	WI
Diane	Franson	Ferryville	WI
Marylyn	Stroup	Fitchburg	WI
Pamela	Davidson	Fond du Lac	WI
Lyle	Dickson	Fond Du Lac	WI
Randi	Hoffmann	Fond du Lac	WI
Marie Claire	DeLuna	Fort Atkinson	WI
John	Acker	Franklin	WI
Gayle	Doukas	Franklin	WI
Peggy	LeMahieu	Franklin	WI



Karen	Holland	Franksville	WI
Gail	Spang	Franksville	WI
Gerry	Baudendistel	Fredonia	WI
Laura	Belgiorno	Grafton	WI
Ashley	Wang	Grafton	WI
Gordon	Engel	Green Bay	WI
Brent	Gunderson	Green Bay	WI
Brian	Pierce	Green Bay	WI
Christine	Lynne	Greendale	WI
Sharon	Wolfsohn	Hartland	WI
David	Lashua	Hawkins	WI
Mark	Otzelberger	High Bridge	WI
Brandon	H	Hortonville	WI
Alexia	Jandourek	Hortonville	WI
Lynn	Ricci	Hudson	WI
Ken	Wooley	Hudson	WI
Christine	Farrell	Jackson	WI
Nathan	Dombeck	Janesville	WI
Suzanne	Swinconos	Janesville	WI
Ann	Unertl	Janesville	WI
Hunter	Klapperich	Jim Falls	WI
Mary	Flynn	Kansasville	WI
Eric	Andersen	Kaukauna	WI
Mary	Garnett-Hayes	Kenosha	WI
Johnny	Pflugrad	Kenosha	WI
Linda	Pflugrad	Kenosha	WI
Annetta	Winkle	Kenosha	WI
Sandra	Serazio	Keshena	WI
Holly	Eisberner	Kewaskum	WI
Julie	Clark	La Crosse	WI
Marie	DesJarlais	La Crosse	WI
Ellen	Parker	La Crosse	WI
Aly	Evans	La Valle	WI
Bill	McBain	Ladysmith	WI
Scott	Halvorson	Lake Geneva	WI
Colleen	K	Lake Geneva	WI
Beth	Rendall	Lake Geneva	WI
Mary	Weeden	Lake Geneva	WI
Judy	Savard	Laona	WI
Paul	Maiden Mueller I54853	Luck	WI
Kimberly	Bertagnoli	Madison	WI
Brian	Crawford	Madison	WI
Kristin	Daugherty	Madison	WI
Carla	Deits	Madison	WI
Harvey	Dym	Madison	WI
Frederick	Ellsworth	Madison	WI
John N.	Englesby	Madison	WI



Rachel	Godbout	Madison	WI
Howard	Gundlach	Madison	WI
Chris	Hollenback	Madison	WI
Edward	Hubbard	Madison	WI
Michael	Iltis	Madison	WI
Ellen	Jessen	Madison	WI
Alex	King	Madison	WI
Kathleen	King	Madison	WI
Vicky	Lenzlinger	Madison	WI
Hannah	Loehrke	Madison	WI
Mary	Maynard	Madison	WI
Jamie	McGee	Madison	WI
Stephen	Meilenner	Madison	WI
Michelle	Meramour	Madison	WI
Jay	Mittenthal	Madison	WI
Russell	Novkov	Madison	WI
Beth	Pfotenhauer	Madison	WI
Zoe	Rammelkamp	Madison	WI
Jane	Reynolds	Madison	WI
jean	roberts	Madison	WI
Eric	Robson	Madison	WI
Joy	Rosenberry Chase	Madison	WI
Roger	Schmidt	Madison	WI
Theresa	Severson	Madison	WI
Carol	Siewert	Madison	WI
Dan	Sinclair	Madison	WI
Will	Smith	Madison	WI
Nina	Spelter	Madison	WI
Brady	Steigauf	Madison	WI
Carol	Steinhart	Madison	WI
Theodore	Voth	Madison	WI
Mark	Walkowski	Madison	WI
Barbara	White	Madison	WI
Bryan	Whiting	Madison	WI
Levi	Wood	Madison	WI
Venessa	Zegers	Madison	WI
Marilynne	Perkins	Maiden Rock	WI
Jennifer	Burish	Manitowoc	WI
Chase	Davis	Manitowoc	WI
Anna	Honzik	Manitowoc	WI
Rosalie	Kadlubowski	Marinette	WI
Victoria	Anderson	Marshfield	WI
Darlene	Borcherding	McFarland	WI
Patricia	Christianson	Medford	WI
Becky	Geiser	Medford	WI
Taylor	Benson	Menasha	WI
Kim	Irvin	Menasha	WI



Kristof	Haavik	Menomonee Falls	WI
Joelle	Mauer	Merrill	WI
Robert	Borchers	Middleton	WI
Cynthia	Boyle	Middleton	WI
Lynn	Christiansen	Middleton	WI
Barbara	Kashian-Snow	Middleton	WI
Bruce	Neviaser	Middleton	WI
John	Reynolds	Middleton	WI
Dorene	Schink	Middleton	WI
Jessica	Laehn	Milton	WI
Susan	Armour Seidman	Milwaukee	WI
Shannon	Bartley	Milwaukee	WI
Suzy	Clarkson Holstein	Milwaukee	WI
Madeline	Crane	Milwaukee	WI
R. Michael	Ehr	Milwaukee	WI
James	Eichman	Milwaukee	WI
James	Fenske	Milwaukee	WI
Pearl	Foster	Milwaukee	WI
Karen	Goodstein	Milwaukee	WI
Lisa	Groskopf-Gleason	Milwaukee	WI
Sam	Holm	Milwaukee	WI
Renee	Joos	Milwaukee	WI
Andrew	Kane	Milwaukee	WI
Susan	Lindell	Milwaukee	WI
Thomas	Littellmann	Milwaukee	WI
Cory	Masiak	Milwaukee	WI
Joan	McCormick	Milwaukee	WI
Deborah	Minger	Milwaukee	WI
Samuel	Morningstar	Milwaukee	WI
Diane	Olson Schmidt	Milwaukee	WI
Sam	Orlich	Milwaukee	WI
Nancy	Ryan	Milwaukee	WI
Britton	Saunders	Milwaukee	WI
Michael	Seidman	Milwaukee	WI
Charlotte	Serazio	Milwaukee	WI
Peggy	Savides	Mondovi	WI
Julie	Miller	Monroe	WI
Debi	Mueller	Mount Pleasant	WI
Sara	Miller	Mukwonago	WI
Dennis	Blawat	Muskego	WI
Dawn	Wait	Nashotah	WI
Chris	Marquardt	Neenah	WI
Dorothy	Meyers	Neenah	WI
Donna	Smith	Neenah	WI
Barb	Stewart	Nelson	WI
Forrest	Netzel	New Berlin	WI
Jean	Roberts	New Glarus	WI



Diana	Lewis	Oconomowoc	WI
John	Peterson	Oconomowoc	WI
Mark	Smith	Oconto Falls	WI
Doug	Austin	Oshkosh	WI
Joyce	Frohn	Oshkosh	WI
James	Christenson	Osseo	WI
Al	Penne	Pewaukee	WI
David	Hochtritt	Pickett	WI
DeldaHERSHBERGER	Hershberger	Platteville	WI
Richard	Guevara	Plover	WI
Breanna	Gusick	Pound	WI
Katharina	Wittig	Pracht	WI
Isaiah	M Laitinen	Pulaski	WI
Loise	Aceto	Racine	WI
Rhonda	Bast	Racine	WI
Jill	Engbring	Random Lake	WI
Sharon	Jenkins	Rhineland	WI
Regina	Reich	Rhineland	WI
Katie	McGrath	Ridgeway	WI
Susan	Koller	Ripon	WI
Bonnie	Butts	Rosholt	WI
Dean	Butts	Rosholt	WI
Lorrie	Ogren	Saint Croix Falls	WI
Brian	Waugh	Salem	WI
David	Hendrickson	Seymour	WI
Bruce	Denny	Shawano	WI
Donette	Erdamnn	Sheboygan	WI
Wendy	Honold	Sheboygan	WI
Catherine	Houtakker	Sinsinawa	WI
Gary	Overby	Sister Bay	WI
Mark	Wolf	South Milwaukee	WI
Alexandra	Gierlachowski	South Wayne	WI
Lisa	Bey	Stevens Point	WI
Chris	Casper	Stevens Point	WI
Jean-Francois	Fauconnier	Stevens Point	WI
Ahnna	Weber	Stoughton	WI
Shannon	Milhaupt	Sturgeon Bay	WI
Eric	Murrock	Sturgeon Bay	WI
Douglas	Aunet	Superior	WI
Jeffrey	Ballou	Superior	WI
Lisa	Hoch	Superior	WI
Tom	Nacey	Superior	WI
Carolyn	Petroske	Superior	WI
Thomas	Blotz	Sussex	WI
Marlene	Helinski	Sussex	WI
Geralyn	Leannah	Sussex	WI
Ron	Rutzinski	Sussex	WI



Jenene G	Garey	Two Rivers	WI
Rita	Lemkuil	Two Rivers	WI
Brian	Yanke	Verona	WI
Steven	Adams	Viroqua	WI
Kim	Runnoe	Watertown	WI
Andy	Schultz	Watertown	WI
Audrey	Wolter	Watertown	WI
Janelle	Patterson	Waukesha	WI
Ericka	Kreager	Wausau	WI
Elizabeth	Whipps	Wausau	WI
Pat	Pire	Wauwatosa	WI
Marisa	Erdmann	West Allis	WI
Nicholas	Oscar	West Bend	WI
Debby	Roegner	West Bend	WI
Sally	Wise	West Bend	WI
Kristin	Ziama	West Bend	WI
Janet	Miles	Westboro	WI
Rachel	Scott	Whitewater	WI
Lynn	Shoemaker	Whitewater	WI
Jacqueline	Mason	Wisconsin Rapids	WI
Dameta	Robinson	Wisconsin Rapids	WI
Mallory	Ray	Apple Grove	WV
Joan	Hansen	Beckley	WV
Leslie	Devine-Milbourne	Berkeley Springs	WV
Kim	Smith	Beverly	WV
Angela	Hughes	Charleston	WV
Michaela	SventekovÃ	Clarksburg	WV
Amy	Scott	Dunmore	WV
Karen	Suit	Falling Waters	WV
Gisela	Wykle	Frankford	WV
Curtis	Barnette	Gassaway	WV
Ron	Murrin	Glen Easton	WV
Maggie	Louden	Hedgesville	WV
Ann	Knott	Hinton	WV
Nicole	Maurone	Hinton	WV
Lowell	Austin	Huntington	WV
Sue	Covello	Kearneysville	WV
Lucie	Refsland	Lewisburg	WV
Whitney	Metz	Mannington	WV
Maria	Millar	Martinsburg	WV
Jeffrey	Gordon	Morgantown	WV
Karen	Luckini	Morgantown	WV
Peter	Mccumber	Morgantown	WV
Carole	Williams	Morgantown	WV
Terry	Wolfe	Morgantown	WV
Tessa	Bragg	Mount Clare	WV
Michael	Klausing	Nitro	WV



Susan	VanMeter	Paw Paw	WV
Frances	Bean	Romney	WV
Sam	Chapman	Romney	WV
Scott	Gibson	Saint Albans	WV
Anita	Meadors	Shenandoah Junction	WV
Peter	Abbrecht	Shepherdstown	WV
Lori	Godfrey	Vienna	WV
Mary Ann	Dalton	Weirton	WV
John	Hudock	Weirton	WV
Jessica	Barnhouse	Alpine	WY
Deborah	Richards	Burns	WY
Sabrina	Furman	Casper	WY
Caroline	Kirsch	Casper	WY
Kevin	Mahaffey	Casper	WY
Sandra	Materi	Casper	WY
John	O'Connor	Casper	WY
Judy	Trohkimoinen	Casper	WY
Sue	E.	Cheyenne	WY
Janis	Gummel	Cheyenne	WY
Bruno	Novel	Cheyenne	WY
Deborah	Stowe	Cheyenne	WY
Edward	Strader	Cheyenne	WY
Adam	Molesky	Gillette	WY
Johnny	Fifles	Jackson	WY
Roberta	Hendrickson	Jackson	WY
Macey	Mott	Jackson	WY
David	Porter	Jackson	WY
Elliott	Bales	Laramie	WY
Ann	Jacobs	Laramie	WY
LenaMae	Maki	Laramie	WY
Evelyn	Griffin	Pavillion	WY
Kim	Turiano	Powell	WY
Dorothy	Savage	Rock Springs	WY
Al	Carlson	Story	WY
Maj	Ylimys	Tampere	WY
Judith	Wilson	Wheatland	WY
Cynthia	Dietzmann	Wilson	WY
Rick	Miller	Wilson	WY
Manuela	Mackowiak	13359 Berlin	AE
Amelia	Von Abo	Dpo	AE
Caroline	Das Neves	Fintown	AE
Martina	Colombo	Fpo	AE
Birger	Olofsson	Rossa	AE
Yvonne	Fast	Aalborg	ot
Patricia	Vazquez	Mexico City	ot
Jani	Saari	Null	ot
Massimiliano	Urso	San Pedro Sula	ot



Hazel
Emma
Mary Lou
Jayne
Elisabeth
Sandy
Nicoletta
Annalyn
Loic
Liz
Joerg
Conny
Cooper
Victoria
Angela
David
Pierluigi
Diane
Jan
Amelia
MontaÃ±a
Jelica
Rolf
Wayne
Elisabetta

Hamilton
Henderson
Emerson
Bearman
Bechmann
Bushberg
Cabassi
Corbin
Dequidt
Eviston
Gaiser
Grohme
Hickman
Hinchey
Hoehne
Hurry
Iacono
Kastel
Lavender
Lawrence
Pulido
Roland
Rompelman
Senft
Tamiazzo

Edinburgh
Kelvin Grove
Portland

John Armor, Director
Office of National Marine Sanctuaries
1305 East-West Highway, 11th Floor
Silver Spring, MD 20910

July 24, 2024

Dear Director Armor,

Please find attached a letter we submitted to the White House Council on Environmental Quality on July 19, 2024. The letter is signed by 30 birding groups who support the permanent protection of Cashes Ledge, as it provides important habitat for seabirds.

Sincerely,

Kelsey Lamp
Protect our Oceans Campaign Director
Environment America

July 15, 2024

Dear President Biden,

On behalf of 30 birdwatching and bird habitat conservation organizations, we urge you to permanently protect one of New England's ocean treasures: the incredible underwater mountain range and kelp forest around Cashes Ledge. Protecting Cashes Ledge will enable seabirds that feed in the area to sustain themselves.

As birdwatchers and enthusiasts, birds of all kinds are important to us. They excite us, bring us together, and remind us of our country's beauty. We want nothing more than to see them thrive.

But tragically, populations of American seabirds are in severe decline. Over half of all seabird species found in the U.S. are either of high conservation concern, federally endangered, or are at a tipping point - meaning that 50% of the species population has disappeared since 1970 and another 50% will disappear by 2050.¹ Human activities, like pollution, habitat destruction, and commercial-scale fishing, have contributed to these declines.² If an ocean ecosystem is in trouble, seabirds will be among the first wildlife to signal it as well - and seabirds in the Northern Hemisphere have been struggling to feed themselves. A 2021 study concluded that seabirds will struggle to breed in the Northern hemisphere unless there is an increase in the availability of local food resources.³

Cashes Ledge provides a shining respite for seabirds from these grim trends. Cashes Ledge is an underwater mountain range home to the deepest, densest and healthiest kelp forest in the Gulf of Maine and possibly the Northwest Atlantic. This area is a biodiversity hotspot and hosts all of the types of seafloor environment that can be found in the Gulf of Maine.⁴ Thanks to unique ocean currents, its nutrient rich waters provide the basis for an abundant ecosystem, known to be a hotspot for humpback whales, a feeding ground for seabirds, and for being one of the last best places to find North Atlantic cod in New England.⁵

The prohibition of commercial fishing at Cashes Ledge is another reason why the wildlife is so abundant there. A study has even found the biomass of the fish at Cashes Ledge to be 305 times greater than that of marine areas at Maine's coast.⁶ These strong numbers can help Cashes' seabirds thrive. These seabirds include the Storm Water-Petrel, the Sooty Shearwater, and the

¹ *State of the Birds Report, 2022*, available at <https://www.stateofthebirds.org/2022/wp-content/uploads/2022/10/state-of-the-birds-2022-spreads.pdf>.

² NOAA, *What threats do seabirds face?*, accessed at <https://oceanservice.noaa.gov/facts/seabird-threats.html#:~:text=Over%20time%2C%20these%20populations%20have,introduced%20predators%2C%20and%20human%20disturbance>, 10/23.

³ W.J. Sydeman et al., "Hemispheric asymmetry in ocean change and the productivity of ecosystem sentinels," *Science*, 372(6545): 980-983, DOI: 10.1126/science.abf1772, May 2021.

⁴ Kraus, Scott & Auster, Peter & Witman, Jon & Hodge, Brooke & Mckee, Michael & Lamb, Robert. (2016). Scientific Assessment of a Proposed Marine National Monument off the Northeast United States. 10.13140/RG.2.1.1268.1360.

⁵ Witman JD, Lamb RW (2018) "Persistent differences between coastal and offshore kelp forest communities in a warming Gulf of Maine." *PLOS ONE* 13(1): e0189388. <https://doi.org/10.1371/journal.pone.0189388>.

⁶ *Ibid.*

Great Shearwater among others.⁷ These birds circle Cashes Ledge and dive for the steady numbers of fish swimming in the waters.

However, the protections behind this ecosystem could easily be rolled back. Without these protections, the area could lose the abundance that helps sustain seabirds and all the other ocean life that right now call Cashes Ledge home. A return to more intense fishing efforts could mean seabirds will also be at greater risk of becoming bycatch, perhaps the biggest contemporary contributor to their declines.⁸

To keep this ecosystem a vibrant haven for seabirds and other marine life, we ask you to implement permanent protections for Cashes Ledge. Like national parks on land, when we set ocean places aside from human activities for the conservation of nature, we see ocean life flourish and become more resilient.

Mr. President, in a time of massive species loss, your leadership could make a difference for the seabirds that feed at Cashes Ledge. Permanently protecting this ocean treasure will be an excellent addition to your ocean conservation legacy and is aligned with your commitment to protect the environment. As birders we pride ourselves on being good stewards of the birds that we search for, and the environment they depend on. We hope you join us in our effort to conserve their habitats and allow us to continue our passion.

Thank you for your consideration of this important issue – we hope that we can move forward together to ensure a healthy and abundant future for the seabirds at Cashes Ledge.

Sincerely,

Allen Bird Club, Massachusetts
Allston-Brighton Birders, Massachusetts
American Birding Association, National
Amherst College Bird Club, Massachusetts
Anti-racist Collective of Avid Birders, Massachusetts
Athol Bird & Nature club, Massachusetts
Boxborough birders, Massachusetts
Brookline Bird Club, Massachusetts
BrownU Birding club, Rhode Island
Cape Cod Bird Club, Massachusetts
Connecticut Ornithological Association, Connecticut
Eastern Mass Hawk Watch, Massachusetts
Essex County Ornithological Club, Massachusetts
Feminist Bird Club, Inc., Massachusetts
Forbush Bird Club, Massachusetts

Hampshire Bird Club, Massachusetts
Hoffmann Bird Club, Massachusetts
Martha's Vineyard Bird Club, Massachusetts
Menotomy bird club, Massachusetts
Merrimack Valley Bird Club, Massachusetts
Northern New York Audubon, New York
Onagada Bird Club, New York
Pacific Seabird Group, International
Paskamansett Bird Club, Massachusetts
Queer Flockers, Portland, Oregon
South Shore Bird Club, Massachusetts
Special Bird Service, Canada
The Downeast Chapter of Maine Audubon, Maine
Ware River Nature Club, Massachusetts
Waterbird Society, International

⁷ eBird, "Cashes Ledge," accessed at <https://ebird.org/hotspot/L668693?yr=all&m=&rank=mrec>, 10/23.

⁸NOAA, *Seabirds: Threats to Seabirds*, accessed at <https://www.noaa.gov/gc-international-section/seabirds-threats-to-seabirds>, 10/23.

John Armor, Director
Office of National Marine Sanctuaries
1305 East-West Highway, 11th Floor
Silver Spring, MD 20910

July 24, 2024

Dear Director Armor,

On behalf of MASSPIRG Students, I am writing to express our support for the nomination of the Proposed Cashes Ledge National Marine Sanctuary to protect the Cashes Ledge Area.

MASSPIRG Students is a student-funded, student-led advocacy organization working on dozens of college campuses across the state on campaigns to protect the environment, make college more affordable, and promote youth civic engagement. Over the past year, we've worked to protect our oceans by advocating to permanently protect the wild, vibrant kelp forest off the coast of New England at Cashes Ledge.

We began advocating for Cashes Ledge because it is important: home to New England's healthiest and deepest kelp forests, Cashes Ledge is a biodiversity hotspot for whales and dolphins, a feeding ground for seabirds, and one of the last, best places to find Atlantic cod in the Gulf. It's a true national treasure.

Permanent protection of this ecosystem will allow this vibrant ocean hotspot to thrive. It will be an investment in the future health of New England's ocean life. Around the globe and here in the U.S., strong protections of ocean ecosystems have been proven to help recover fish populations, protect endangered species and create resilience to natural disasters like marine heat waves. Keeping the Cashes Ledge ecosystem healthy will be critical in building resilience for the whole Gulf of Maine in the face of rising temperatures and other threats.

As we have built support for Cashes Ledge on our campuses, we've seen how much students care about the ocean and the life within it. We've talked to students about the threats facing the Gulf of Maine, and it's clear they care about the whales, the seabirds, about having clean beaches and healthy oceans. Students have taken time out of their day to sign petitions, decorate postcards and attend beach clean ups in honor of this amazing ecosystem.

Over the course of our campaign, we've:

- Gathered over 2,000 petition signatures and letters of support for protecting Cashes Ledge
- Gathered over 500 photo petitions
- Held 6 events in honor of Cashes Ledge, which were attended by over 230 people

- Worked with professors and faculty on a support letter signed by 139 professors, faculty and administrators
- Gathered support from 39 student and youth-serving organizations

Young people recognize that saving the ocean takes more than love. We need to take action to protect what we can, now, so that we can continue to enjoy a vibrant ocean for the rest of our lives, and for generations to come.

As we work alongside our elected leaders to combat climate change, we need to give New England's ocean the best chance at adapting to rising temperatures. Protecting the healthiest marine ecosystems, like those found at Cashes ledge, is a critical tool to create that chance.

Director Armor, young people are going to inherit our ocean. We are looking to you to do what it takes to protect this ocean treasure. That starts by accepting the nomination for the Proposed Cashes Ledge National Marine Sanctuary, and eventually taking the steps needed to ensure this proposal takes its shape on the water.

Sincerely,

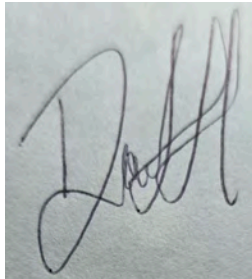
A handwritten signature in black ink, appearing to read 'Dan Hochberger', is centered below the text 'Sincerely,'.

Dan Hochberger
Board Chair
MASSPIRG Students
Salem State University.

Highlights from our grassroots support

Fall 2023 Newsletter: Protecting Our Oceans

This semester, one of our top priorities was to protect our ocean, specifically Cashes Ledge, an underwater mountain range 90 miles off the coast of Boston in the Gulf of Maine. It's home to New England's healthiest kelp forests and so many incredible and endangered species, including humpback whales, seabirds, and one of the last largest remaining populations of North Atlantic Cod.

Students across the state took action by signing our petition to call on President Biden to permanently protect Cashes Ledge, as well as a coalition of over 150 faculty, student groups, and businesses. Our awesome awareness events included beach clean-ups, ocean banner making, pumpkin decorating, and trash monster making!



New England Youth Ocean Summit

On April 7, 2024, we held our first ever New England Youth Ocean Summit at UMass Boston to inspire young people to take action to advance key New England ocean conservation initiatives, train ocean lovers in key organizing skills to turn their passion into change, and make real change to protect our oceans. More than 150 people attended the Youth Ocean Summit, including students from Western Mass, UMass Amherst, UMass Dartmouth, Salem State, and UMass Boston, college and university representatives, professionals in their field, and environmental advocates.



Cashes Ledge was one of the featured topics at the Summit. Lydia Churchill with Environment Massachusetts Research and Policy Center moderated a panel on Cashes Ledge with speakers Gareth Lawson from



Conservation Law Foundation and Isha Sangani, Alum with Earth Echo International. Participants also used Cashes Ledge as a case study during the workshop, presented by the Digital Storytelling in Asian American Studies Lab at UMass Boston, on “Telling your Ocean Story.”

The Summit was covered in the UMB student paper, Mass Media.



Photos in support of Cashes Ledge:

Over the course of the year, hundreds of young people stopped to take a photo in support of Cashes Ledge.



Petition: Tell Biden to protect New England's ocean treasure



Dear President Biden,

In your America the Beautiful plan, you challenged “all of us as Americans to join together in pursuit of a goal of conserving at least 30 percent of our lands and waters by 2030.” You made clear that we must “give every child in America the chance to experience the wonders of nature.”

We have just the place for you. In the center of the Gulf of Maine there lies a place known as Cashes Ledge. Within it there are deep, healthy kelp forests, which are a hotspot for whales and dolphins, a winter feeding ground for Atlantic puffins, and one of the last, best places to find Atlantic cod in the Gulf. It's a true national treasure.

Keeping this ecosystem healthy will be critical in building resilience for the whole Gulf of Maine in the face of rising temperatures and other threats.

Please permanently protect this amazing place, so future generations can marvel at the abundant life off our shores.

Sincerely,

CC: NOAA Administrator Rick Spinrad

Name	Zip Code	Name	Zip Code
Vanessa A	*00536	Nicholas Vasconcellos	*01002
Eunice Larose	*01020	Jonah Slugheylee	*01027
eric rukowski	*01033	Keertam Hangireddy	*01086
Jacob Acevedo	*01089	Niko Manitsas	*01106
denise uwumahor	*01108	Justin Chen	*01220
Robbie Lyons	*01235	Rosie Fawzi	*01240
Marcola Lopez	*01242	Molly Hyman	*01331
Johanna LawlarMoore	*01331	Darlene Moore	*01331
Eve Capkanis	*01364	Tim Van Ness	*01364
Charles Verheyen	*01364	Gaby Garcia-Mendoza	*01406
Amanda Baker	*01420	jamie leach	*01420
teddy vaillette	*01453	Chris Normandin	*01507
Andrew Squier	*01516	Maddie Berardi	*01519
Chloe Greenfield	*01543	Gillian Riendeau	*01543
Mazin Shaik	*01545	scarlet taveras	*01550
John Pashapour	*01581	deepomshu tomer	*01581
Mark Goudge	*01602	Daniel Cook	*01603
Jake May	*01603	Matthew Alves	*01604
Kessya Nascimento	*01604	Prince Afram	*01605
alex hava	*01609	Shaiprice Vasquez	*01609
Shane Cadworth	*01627	Nick Brage	*01701
Nick Bruga	*01701	Amelia Felz	*01701
Tyler Nguyen	*01701	Christian Fezatte	*01702
Krishna	*01702	lucia condes	*01720
Jackson Hornung	*01721	Sarah Jay	*01721
ryan tran	*01721	Kyle Cormier	*01730
Judy Morgan	*01730	Brian dacosta	*01752
Anthony Vioma	*01752	Monica Mogonala	*01757

Petition: Tell Biden to protect New England's ocean treasure



Dear President Biden,

In your America the Beautiful plan, you challenged “all of us as Americans to join together in pursuit of a goal of conserving at least 30 percent of our lands and waters by 2030.” You made clear that we must “give every child in America the chance to experience the wonders of nature.”

We have just the place for you. In the center of the Gulf of Maine there lies a place known as Cashes Ledge. Within it there are deep, healthy kelp forests, which are a hotspot for whales and dolphins, a winter feeding ground for Atlantic puffins, and one of the last, best places to find Atlantic cod in the Gulf. It's a true national treasure.

Keeping this ecosystem healthy will be critical in building resilience for the whole Gulf of Maine in the face of rising temperatures and other threats.

Please permanently protect this amazing place, so future generations can marvel at the abundant life off our shores.

Sincerely,

CC: NOAA Administrator Rick Spinrad

Name	Zip Code	Name	Zip Code
Neylon Reisman	*01757	Melissa Ribeiro	*01757
brittany silverman	*01757	Anthony Cacia	*01760
Emily Haramin	*01772	James Alden	*01773
eli kurtz	*01773	Kamlyn Haynes	*01775
Daniel Ryu	*01778	Jake Snyder	*01778
Sean Robinson	*01780	sarah azor	*01801
Taisha Georges	*01801	Kost Karam	*01801
Fatima Majeed	*01801	Sarwo S	*01801
Zachary Sullivan	*01801	Azwad Choudhury	*01803
aayna khalifa	*01803	Jay Strumble	*01804
Daniel Girgis	*01810	Travis Johnston	*01821
Brenna OMalley	*01827	Valeria Sandoval	*01830
Holden Kuznior	*01833	Jill Carr	*01834
Melisa Cepeda	*01835	Sofia Ruiz	*01841
Sofia Martini	*01843	aissata barry	*01844
Julia Galusha	*01844	Shruti Gajjar	*01845
Lizzie Lynch	*01845	Lassander Ortoya Cerhmo	*01845
Anzie Truong	*01845	Joseph Haynes	*01850
leann kyria	*01850	Vee Kounaleor	*01851
Jeremiah Perez	*01852	triza waigi	*01852
Benjamin Ting	*01863	Jason Luu	*01867
Sophia Alfano	*01876	Olivia Dannenberg	*01880
Kyle Carbone	*01887	Victor Che	*01887
Marly Exantuo	*01890	Sophia Gautberg	*01890
isabella rasku-casas	*01890	Marisol Jimenez	*01902
Emir Mosr	*01902	Manthan Patel	*01902
Nicole Peterson	*01902	Jennifer Sandoval	*01902
Jonathan Trzrinski	*01902	Victor Fana	*01904

Petition: Tell Biden to protect New England's ocean treasure



Dear President Biden,

In your America the Beautiful plan, you challenged “all of us as Americans to join together in pursuit of a goal of conserving at least 30 percent of our lands and waters by 2030.” You made clear that we must “give every child in America the chance to experience the wonders of nature.”

We have just the place for you. In the center of the Gulf of Maine there lies a place known as Cashes Ledge. Within it there are deep, healthy kelp forests, which are a hotspot for whales and dolphins, a winter feeding ground for Atlantic puffins, and one of the last, best places to find Atlantic cod in the Gulf. It's a true national treasure.

Keeping this ecosystem healthy will be critical in building resilience for the whole Gulf of Maine in the face of rising temperatures and other threats.

Please permanently protect this amazing place, so future generations can marvel at the abundant life off our shores.

Sincerely,

CC: NOAA Administrator Rick Spinrad

Name	Zip Code	Name	Zip Code
Jaquelyn Gomez	*01905	Myothant Kyaw	*01905
Carlos Perez-Alnestica	*01905	talal alshihubi	*01906
edjol giru	*01906	Zackary Moran	*01906
Zachary Moren	*01906	Darlene Lopez	*01913
Elham Hesari	*01915	Ariana Stearns	*01922
Kathleen Kruble	*01930	Garth Ramos	*01930
Katie Farrell	*01945	Beth Knowlton	*01945
fiona trimarch	*01945	John Colgan	*01966
Renata Fryshara	*01966	Sophia Hebert	*01966
Wellington Silva	*01970	Chloe Ting	*01984
Bronwyn Mahoney	*02021	Emily Mason	*02021
Andrea Salazar	*02021	Jolene Washington	*02021
benjamin cruz-riveria	*02026	Kelsey Lebovitz	*02026
Bob Richard	*02026	Manny villard	*02026
Christine Sullivan	*02030	brandon spitz	*02032
Jacqueline Brandt	*02035	Teddy Jouret	*02035
Mary Boisse	*02040	Kate Fairhurst	*02043
Matt McBride	*02043	Daniel Levesque	*02045
Kayla Bradley	*02048	Salman Khan	*02048
Salma Ossman	*02048	Josie Ridler	*02048
Stella Sune	*02048	Katherine Nelson	*02050
Abby Simpson	*02050	Trish Simpson	*02050
Jen Barone	*02051	Heather Keith	*02053
Ed Smith	*02053	Violet Cato	*02060
Derek Allin	*02061	erin dunn	*02062
kylah fulton	*02062	Jelena Garcecie	*02062
Stephanie Mastinggal	*02062	Dorian Raynard	*02062
Fayng West	*02062	Derek Allen	*02066

Petition: Tell Biden to protect New England's ocean treasure



Dear President Biden,

In your America the Beautiful plan, you challenged “all of us as Americans to join together in pursuit of a goal of conserving at least 30 percent of our lands and waters by 2030.” You made clear that we must “give every child in America the chance to experience the wonders of nature.”

We have just the place for you. In the center of the Gulf of Maine there lies a place known as Cashes Ledge. Within it there are deep, healthy kelp forests, which are a hotspot for whales and dolphins, a winter feeding ground for Atlantic puffins, and one of the last, best places to find Atlantic cod in the Gulf. It's a true national treasure.

Keeping this ecosystem healthy will be critical in building resilience for the whole Gulf of Maine in the face of rising temperatures and other threats.

Please permanently protect this amazing place, so future generations can marvel at the abundant life off our shores.

Sincerely,

CC: NOAA Administrator Rick Spinrad

Name	Zip Code	Name	Zip Code
aubrey baker	*02067	Mindy Bernstein	*02067
Aoife Gilbride	*02067	Fokion Kalogeras	*02067
Ricky Lovett	*02067	argio rievanan-paadre	*02067
Susan Zandrow	*02067	Ethan Fitzgerald	*02072
Harlei Morency	*02072	harlei morency	*02072
Julyanne Vodolm	*02072	myles mccabe	*02080
Michael Maietta	*02081	Julian Biju	*02090
Ryan Condrica	*02090	hana lee	*02090
Sally Ebeling	*02108	Kim Foster	*02108
Ed Guerriero	*02108	Sophia Hernandez	*02108
Kyler Tale	*02108	Elizabeth Water	*02108
Sara Water	*02108	Silver Wolf	*02109
Yusuf Ahreza	*02110	Essa Alessa	*02110
Perry Chao	*02111	Aayeah Diva	*02111
Oneido Estipenos	*02111	Taylor Garlock	*02111
Stuart Gupta	*02111	Thomas Hamburger	*02111
Keturch Homer	*02111	Kim McMahan	*02111
Wenshu Mo	*02111	Kate Patchell	*02111
Emily Rosalbo	*02111	Elizabeth Sherlock	*02111
Steph Sutter	*02111	Beday Tulman	*02111
Riley Bates	*02113	Joe Dias	*02113
Long Nguen	*02113	Austin Rossi	*02113
Madison Waldrep	*02113	Sariyah Aiguiev	*02114
Carlo Ang	*02114	Alex B	*02114
Sara Berlin	*02114	harrison clark	*02114
Jeffrey Fernandini	*02114	Olivia Frasco	*02114
Francis F French	*02114	Jack Isaace	*02114
Jep Samuel	*02114	Valerie Zhang	*02114

Petition: Tell Biden to protect New England's ocean treasure



Dear President Biden,

In your America the Beautiful plan, you challenged “all of us as Americans to join together in pursuit of a goal of conserving at least 30 percent of our lands and waters by 2030.” You made clear that we must “give every child in America the chance to experience the wonders of nature.”

We have just the place for you. In the center of the Gulf of Maine there lies a place known as Cashes Ledge. Within it there are deep, healthy kelp forests, which are a hotspot for whales and dolphins, a winter feeding ground for Atlantic puffins, and one of the last, best places to find Atlantic cod in the Gulf. It's a true national treasure.

Keeping this ecosystem healthy will be critical in building resilience for the whole Gulf of Maine in the face of rising temperatures and other threats.

Please permanently protect this amazing place, so future generations can marvel at the abundant life off our shores.

Sincerely,

CC: NOAA Administrator Rick Spinrad

Name	Zip Code	Name	Zip Code
Serena Ancheta	*02115	carlo arce	*02115
Camilo Auyero	*02115	Harry Berman	*02115
Jack Boyle	*02115	Kate Burrows	*02115
Kenny Cassidy	*02115	Francesca Evangelista	*02115
Teresa Garate	*02115	James Higgins	*02115
Green John	*02115	Saduan Kabir	*02115
Klara LaGuardia	*02115	Daphne Lassner	*02115
Louise Lee	*02115	Marcus Mazzucca	*02115
Delaney McNotty	*02115	Malia Montalro	*02115
Manny Rena	*02115	Nicolasa Salvatiero	*02115
Ricky Schwartz	*02115	Anthony Simon	*02115
Phoebe Simpson	*02115	Holly Stephens	*02115
Kevin T	*02115	Ava Zheng	*02115
Ibrahim Al Mansoar	*02116	Jahad Aubourg	*02116
Perth Avery	*02116	Jackson Bailey	*02116
Isiah Bee	*02116	Katrina Bergeon	*02116
Niklas Beyer	*02116	Mary Dick	*02116
John Donovan	*02116	Becks Edelsil	*02116
Ben Edmonds	*02116	Annette Ferran	*02116
Julia Gomes	*02116	Paul Grabianowski	*02116
Angela Hagarind	*02116	Tim Hurst	*02116
Lauren Ingram	*02116	Luica Johnson	*02116
Andrea Magys	*02116	Michael McCat	*02116
Eric Mulvet	*02116	George Sallop	*02116
Alex Selvilelli	*02116	Sultan Shah	*02116
Daniel Walter	*02116	Avery Weber	*02116
Carol Blair	*02118	Maryrose Decintis	*02118
Edwin Gee	*02118	Summya Khaloon	*02118

Petition: Tell Biden to protect New England's ocean treasure



Dear President Biden,

In your America the Beautiful plan, you challenged “all of us as Americans to join together in pursuit of a goal of conserving at least 30 percent of our lands and waters by 2030.” You made clear that we must “give every child in America the chance to experience the wonders of nature.”

We have just the place for you. In the center of the Gulf of Maine there lies a place known as Cashes Ledge. Within it there are deep, healthy kelp forests, which are a hotspot for whales and dolphins, a winter feeding ground for Atlantic puffins, and one of the last, best places to find Atlantic cod in the Gulf. It's a true national treasure.

Keeping this ecosystem healthy will be critical in building resilience for the whole Gulf of Maine in the face of rising temperatures and other threats.

Please permanently protect this amazing place, so future generations can marvel at the abundant life off our shores.

Sincerely,

CC: NOAA Administrator Rick Spinrad

Name	Zip Code	Name	Zip Code
Jaylan Pereman	*02118	Kateleen Stone	*02118
Anne Thompson	*02118	Tania Anderson	*02119
Jessica Freeman	*02119	Victor Gonzalez	*02119
Sommer Heyman	*02119	Miguel Iraheta	*02119
Bella Kirk	*02119	arishai lorenzo	*02119
ayan mahamud	*02119	Omar Marquez	*02119
Foidah Ohare	*02119	Suely Pereira	*02119
jarrell saget	*02119	Jake Smith	*02119
faizo tahlil	*02119	Amanda White	*02119
Keyana White	*02119	janyce wowlc	*02119
Shawnique Burke	*02120	Cuiles Chan	*02120
ari chavez	*02120	Rodney Dooley	*02120
Shivam Kollum	*02120	Ryan Zeng	*02120
Dante Barton	*02121	Debora Brito	*02121
Desani crawford	*02121	Susie Kallon	*02121
Natalie Mitchell	*02121	Tikla Price	*02121
Keisha Richardson	*02121	keisha richardson	*02121
Jacob Taylor	*02121	Andrew Walsh	*02121
bertrand aime	*02122	Hafsa Arain	*02122
nick collins	*02122	Matthew Cruz	*02122
adan derolus	*02122	Idalina Dosouto	*02122
Angie Gomez	*02122	Na Nguyen	*02122
Catalina Peterson	*02122	Lista Prihsta	*02122
Manny Spinela	*02122	Dennis Tguuko	*02122
Pipo Alykwa	*02124	Nagae Anderson	*02124
Shbei Colun	*02124	angelie cruz	*02124
giovani deoliveira	*02124	Miranda Harkess	*02124
Jean Kasohbro	*02124	Starleny Leon	*02124

Petition: Tell Biden to protect New England's ocean treasure



Dear President Biden,

In your America the Beautiful plan, you challenged “all of us as Americans to join together in pursuit of a goal of conserving at least 30 percent of our lands and waters by 2030.” You made clear that we must “give every child in America the chance to experience the wonders of nature.”

We have just the place for you. In the center of the Gulf of Maine there lies a place known as Cashes Ledge. Within it there are deep, healthy kelp forests, which are a hotspot for whales and dolphins, a winter feeding ground for Atlantic puffins, and one of the last, best places to find Atlantic cod in the Gulf. It's a true national treasure.

Keeping this ecosystem healthy will be critical in building resilience for the whole Gulf of Maine in the face of rising temperatures and other threats.

Please permanently protect this amazing place, so future generations can marvel at the abundant life off our shores.

Sincerely,

CC: NOAA Administrator Rick Spinrad

Name	Zip Code	Name	Zip Code
Cavuik Meliz	*02124	Alek Mikulic	*02124
Alek Mikulic	*02124	Jessica Naz	*02124
Antonio Tec-May	*02124	kevin vo	*02124
Mona Abo-zena	*02125	Arona Ahmed	*02125
Daniela Alamari	*02125	Mustafa Alawdo	*02125
lovely anaglate	*02125	Antony Arango	*02125
Hari Arunachdan	*02125	alexandra asamoah	*02125
Harriet Atoo	*02125	Sarah Barroso	*02125
Sudharsha Baswa	*02125	Noah Bean	*02125
Gregory Blicke	*02125	Allaa Bouzaghov	*02125
Liam Bowler	*02125	Maureen Boyle	*02125
stephany brenton	*02125	renee brodeau	*02125
bli buonono	*02125	Rounak Burman	*02125
Gerianne Bwinah	*02125	Talia Cappadona	*02125
will carney	*02125	Kyla Carruthens	*02125
Sai Vishal Cheekuri	*02125	Max Clifford	*02125
Sophia Costa	*02125	Natalie Courtney	*02125
Lily Craft	*02125	Sammed Jain D.P.	*02125
Seeharsha Dakkili	*02125	isabella de leon	*02125
Aesha Diudharta	*02125	Aidan Ely	*02125
Destiny eung	*02125	Muzad Eyvazov	*02125
shanjari fabi	*02125	Sam Fischli	*02125
Will Fleming	*02125	William Flenberg	*02125
Joshua Flores	*02125	Marley Gamberoni	*02125
morgan gear	*02125	Jhan Green	*02125
Kate Guay	*02125	Naima Harauc	*02125
hiroki heighbotham	*02125	Julissa Henriquez	*02125
Trinity Hodges	*02125	Ivan Huang	*02125

Petition: Tell Biden to protect New England's ocean treasure



Dear President Biden,

In your America the Beautiful plan, you challenged “all of us as Americans to join together in pursuit of a goal of conserving at least 30 percent of our lands and waters by 2030.” You made clear that we must “give every child in America the chance to experience the wonders of nature.”

We have just the place for you. In the center of the Gulf of Maine there lies a place known as Cashes Ledge. Within it there are deep, healthy kelp forests, which are a hotspot for whales and dolphins, a winter feeding ground for Atlantic puffins, and one of the last, best places to find Atlantic cod in the Gulf. It's a true national treasure.

Keeping this ecosystem healthy will be critical in building resilience for the whole Gulf of Maine in the face of rising temperatures and other threats.

Please permanently protect this amazing place, so future generations can marvel at the abundant life off our shores.

Sincerely,

CC: NOAA Administrator Rick Spinrad

Name	Zip Code	Name	Zip Code
diana hussaini	*02125	Zaijong Hwang	*02125
Hannah Ingersoll	*02125	Austin Jain	*02125
Jean Jang	*02125	nehemie jiene	*02125
merlin johnson	*02125	Siddh Kapodia	*02125
Vithethei Kasagani	*02125	Pranay Kathari	*02125
George Katherine	*02125	Mohammed Khan	*02125
Vaush Khokhani	*02125	leo khomiakova	*02125
Eric Kibaara	*02125	Sarasa Kikuchi	*02125
Nihaus Ko Chandra	*02125	Niheus Ko Chendra	*02125
Sukvuth Kottura	*02125	adithya kumar	*02125
Shafirah Lameriaue	*02125	mia lamont	*02125
Sarah LaMontagne	*02125	Emma Lanklord	*02125
Elley Lavelle	*02125	ChangPu Liang	*02125
Darcy McGuirk	*02125	Paolo Monoz	*02125
Magnolia Monroe-Gordon	*02125	silva morab	*02125
callita nahue	*02125	Daria Najeeb	*02125
ryuto nakayama	*02125	Ashutosh Nath	*02125
Dave Ndecham	*02125	Truc Nguyen	*02125
Tanatswa Njanji	*02125	Jessica Njoroge	*02125
Ashley Opara	*02125	Grace Ottesen	*02125
Zarawan Ouden	*02125	Constantine Owusu-Mensah	*02125
Shiva Pabba	*02125	harnish pambhar	*02125
james park	*02125	Davis Patel	*02125
Deesh Patel	*02125	Dhruv Patel	*02125
Henil Patel	*02125	Savya Patel	*02125
Vivek Patel	*02125	Manali Patil	*02125
Jaheim Perez	*02125	Olivia Peterson	*02125
Rose Pierre	*02125	Shiavani Pinjaela	*02125

Petition: Tell Biden to protect New England's ocean treasure



Dear President Biden,

In your America the Beautiful plan, you challenged “all of us as Americans to join together in pursuit of a goal of conserving at least 30 percent of our lands and waters by 2030.” You made clear that we must “give every child in America the chance to experience the wonders of nature.”

We have just the place for you. In the center of the Gulf of Maine there lies a place known as Cashes Ledge. Within it there are deep, healthy kelp forests, which are a hotspot for whales and dolphins, a winter feeding ground for Atlantic puffins, and one of the last, best places to find Atlantic cod in the Gulf. It's a true national treasure.

Keeping this ecosystem healthy will be critical in building resilience for the whole Gulf of Maine in the face of rising temperatures and other threats.

Please permanently protect this amazing place, so future generations can marvel at the abundant life off our shores.

Sincerely,

CC: NOAA Administrator Rick Spinrad

Name	Zip Code	Name	Zip Code
Pravendhra Rajhumar	*02125	Rajaselar Ramacha	*02125
Rajeev Ramakvish	*02125	Dale Ramos	*02125
Patrick Ramos	*02125	patrick ramos	*02125
Tatiana Ramos	*02125	Sky Rathvon	*02125
shirang raukam	*02125	vineetha ravipati	*02125
Manideep Reddy	*02125	Erick Reyes	*02125
Jabeen Rilara	*02125	sofia robles	*02125
Felix Rodriguez	*02125	Kaoshod Routhod	*02125
Mike Schell	*02125	Bryanna Scott	*02125
Mashagi Selliah	*02125	sophia serra	*02125
Snehit Sharma	*02125	Marik Shawma	*02125
Yiwen Shen	*02125	Aayash Shivastava	*02125
Daniel Shobayo	*02125	Mohammed Umer Siddiavie	*02125
Tim Sieber	*02125	Rishank Singh	*02125
Shirleyas Siniderman	*02125	Ishila Soni	*02125
Rita Sovereign	*02125	rita sovereign	*02125
Vidhya Sree	*02125	sabhadra srivatsan	*02125
adrianna stefanoudakis	*02125	Aryah Sutaria	*02125
Samia Tariq	*02125	yonathan temiess	*02125
Vi Thai	*02125	Tenzin Tsherin	*02125
Bella Tyler	*02125	Jamal Valin	*02125
Moune Vanam	*02125	Pritevi Vasauth Kumar	*02125
Yeshaswini Vasudeva Murthy	*02125	calvin vo	*02125
kiley waldwan	*02125	Sarah Waltz	*02125
Caroline Wang	*02125	Kiki Weng	*02125
Stephanie williams	*02125	Evan Witherby	*02125
nidhi yadalam	*02125	Zhou Yongjun	*02125
mike yosief	*02125	Pavalekshe	*02125

Petition: Tell Biden to protect New England's ocean treasure



Dear President Biden,

In your America the Beautiful plan, you challenged “all of us as Americans to join together in pursuit of a goal of conserving at least 30 percent of our lands and waters by 2030.” You made clear that we must “give every child in America the chance to experience the wonders of nature.”

We have just the place for you. In the center of the Gulf of Maine there lies a place known as Cashes Ledge. Within it there are deep, healthy kelp forests, which are a hotspot for whales and dolphins, a winter feeding ground for Atlantic puffins, and one of the last, best places to find Atlantic cod in the Gulf. It's a true national treasure.

Keeping this ecosystem healthy will be critical in building resilience for the whole Gulf of Maine in the face of rising temperatures and other threats.

Please permanently protect this amazing place, so future generations can marvel at the abundant life off our shores.

Sincerely,

CC: NOAA Administrator Rick Spinrad

Name	Zip Code	Name	Zip Code
Nahommy Agosto	*02126	Tanakeiba Campbell	*02126
Ben Dover	*02126	Elizabeth Fernandes	*02126
Djensley Gervais	*02126	Pipo Jean	*02126
Aaron Kennedy	*02126	Sarah Mandy	*02126
keleyra rochelle	*02126	Muhammad Yasir	*02126
Fatumo Ali	*02127	Monica Arkin	*02127
Monica Arkin	*02127	Alex Corcoran	*02127
Lily Fernandes	*02127	Haydn McCalley	*02127
Sami Querques	*02127	Aidan Remington	*02127
Danny Riley	*02127	Katrina Riley	*02127
Ciara Cisneros	*02128	Ofelia Alas	*02128
Esteban Alonzo	*02128	Ivette Alvarez	*02128
Tyrese Belanis	*02128	Brenden Borges	*02128
Alyssa Boucher	*02128	mohammed el haddad	*02128
Sofia Garcia	*02128	Nick Gevaster	*02128
Saniahi Goti	*02128	Ana Grace	*02128
Lane Hixson	*02128	Yani Lemas	*02128
Andy Martinez	*02128	Julia McLaughlin	*02128
William Pip	*02128	Hannah Ricarell	*02128
Yasmin Rivas	*02128	Anthony Ruiz	*02128
Jordan Sexton	*02128	Donya Al-Alami	*02129
Garvensda Brutus	*02129	Stefan Ghelli	*02129
mei guan	*02129	Brian Tran	*02129
jon ball	*02130	Xynier Beethoven	*02130
Flannery Black-Ingersoll	*02130	Marlene Boulette	*02130
Stephanie Clenden	*02130	Edward Corcoran	*02130
Gabby Diplan-Lopez	*02130	gabby dirlan	*02130
Karsten Kirleis	*02130	melvin nina	*02130

Petition: Tell Biden to protect New England's ocean treasure



Dear President Biden,

In your America the Beautiful plan, you challenged “all of us as Americans to join together in pursuit of a goal of conserving at least 30 percent of our lands and waters by 2030.” You made clear that we must “give every child in America the chance to experience the wonders of nature.”

We have just the place for you. In the center of the Gulf of Maine there lies a place known as Cashes Ledge. Within it there are deep, healthy kelp forests, which are a hotspot for whales and dolphins, a winter feeding ground for Atlantic puffins, and one of the last, best places to find Atlantic cod in the Gulf. It's a true national treasure.

Keeping this ecosystem healthy will be critical in building resilience for the whole Gulf of Maine in the face of rising temperatures and other threats.

Please permanently protect this amazing place, so future generations can marvel at the abundant life off our shores.

Sincerely,

CC: NOAA Administrator Rick Spinrad

Name	Zip Code	Name	Zip Code
Lawrence S	*02130	Shawna Upton	*02130
Peggy Wiesenber	*02130	Lee Bauer	*02131
Lee Bauer	*02131	Alissa Bend	*02131
Lara Carvalho	*02131	jefferson casseus	*02131
Mayda Curef	*02131	Elena Fagotto	*02131
Soroush Kargar	*02131	cole mastreau	*02131
Brycz Moy	*02131	Allen Yang	*02131
Natasha	*02131	Abrar Habib	*02132
Sebastian Maldonado	*02132	Konitha Radheen	*02132
Angela An	*02134	Rachel Barton	*02134
Lukas Baumdan	*02134	Linda Boardman	*02134
Caroline Bohling	*02134	Grace Bruty	*02134
Elias Calver	*02134	Camreon Campbell	*02134
Nina Chen	*02134	Yasmine Chen	*02134
Courtney Cloy	*02134	Kimberly de la Rosa	*02134
Samantha DiMarco	*02134	Arpita Edke	*02134
Evelyn English	*02134	Anthony Fader	*02134
Sarah Gisler	*02134	Elaina Gross	*02134
Alex Gunina	*02134	jamison gunn	*02134
Lily Hansen	*02134	Mengying He	*02134
Gwendolyn Heiler	*02134	Gwendolyn Heiler	*02134
Annabel Hughes	*02134	Aurora Jarrod	*02134
Manneh Khodas	*02134	Grant King	*02134
Sam Krick	*02134	Ashwin Kumar	*02134
Yi Li	*02134	Tammy Luan	*02134
Lauren Monahan	*02134	Alexandria Nasse	*02134
ryan Nguyen	*02134	Anna Nica	*02134
Dennis Njue	*02134	Sophia Palumbo	*02134

Petition: Tell Biden to protect New England's ocean treasure



Dear President Biden,

In your America the Beautiful plan, you challenged “all of us as Americans to join together in pursuit of a goal of conserving at least 30 percent of our lands and waters by 2030.” You made clear that we must “give every child in America the chance to experience the wonders of nature.”

We have just the place for you. In the center of the Gulf of Maine there lies a place known as Cashes Ledge. Within it there are deep, healthy kelp forests, which are a hotspot for whales and dolphins, a winter feeding ground for Atlantic puffins, and one of the last, best places to find Atlantic cod in the Gulf. It's a true national treasure.

Keeping this ecosystem healthy will be critical in building resilience for the whole Gulf of Maine in the face of rising temperatures and other threats.

Please permanently protect this amazing place, so future generations can marvel at the abundant life off our shores.

Sincerely,

CC: NOAA Administrator Rick Spinrad

Name	Zip Code	Name	Zip Code
Brielle Parse	*02134	Rishi Patel	*02134
Zachary Popp	*02134	Mayir Rayavaram	*02134
Emily Scherer	*02134	Hikki Shapiro	*02134
Tian Tan	*02134	Grace Tate	*02134
Isaac Theriault	*02134	Cory Timebuster	*02134
isabella vianna	*02134	Shada Vijit	*02134
Sanjana Wanare	*02134	Isabel Wheat	*02134
Zhayouyan Xue	*02134	Kayi Zheng	*02134
Zachariah Zobar	*02134	Chiara Alliana	*02135
Rafael B	*02135	Carolyn Bean	*02135
Shane Brandes	*02135	Mati Calabella	*02135
Denicio Campozamo-Hill	*02135	Aditya Dadye	*02135
Emma Deltano	*02135	Henry Drewbus	*02135
Jessica Duearte	*02135	Matthew Dunning	*02135
Umanchesh Edraki	*02135	Robert Eskin	*02135
constantina gatsonis	*02135	Adriana Hernandez	*02135
Leo Houts	*02135	Damima Idrissove	*02135
Kenny Ly	*02135	Mara Lynch	*02135
Lonette Marquez	*02135	Nikolas Mejia	*02135
Kevin Moorogan	*02135	Mohamed Musillam	*02135
Jennifer Nguyen	*02135	Susan Richman	*02135
Jameson Rivera	*02135	Chey Shi	*02135
Sean Sike	*02135	Ryan Silva	*02135
Navya Tamrat	*02135	Berline Thurmidov	*02135
Joseph Weng	*02135	Guo Zheng	*02135
Yutong Zou	*02135	Haniyyah Albert	*02136
Elizangi Arayo	*02136	Yohannes Barhanu	*02136
Adelyn Brito	*02136	Ashlynn Cottey	*02136

Petition: Tell Biden to protect New England’s ocean treasure



Dear President Biden,

In your America the Beautiful plan, you challenged “all of us as Americans to join together in pursuit of a goal of conserving at least 30 percent of our lands and waters by 2030.” You made clear that we must “give every child in America the chance to experience the wonders of nature.”

We have just the place for you. In the center of the Gulf of Maine there lies a place known as Cashes Ledge. Within it there are deep, healthy kelp forests, which are a hotspot for whales and dolphins, a winter feeding ground for Atlantic puffins, and one of the last, best places to find Atlantic cod in the Gulf. It’s a true national treasure.

Keeping this ecosystem healthy will be critical in building resilience for the whole Gulf of Maine in the face of rising temperatures and other threats.

Please permanently protect this amazing place, so future generations can marvel at the abundant life off our shores.

Sincerely,

CC: NOAA Administrator Rick Spinrad

Name	Zip Code	Name	Zip Code
Russel Eliozcin	*02136	Vanessa Jean-Gilles	*02136
Joc Joseyth	*02136	Vera Lanily	*02136
Katelyn Melo	*02136	Michael Phan	*02136
August Radioe	*02136	Anthony Rivera	*02136
Winy Roberson	*02136	Jasmine Rodriguez	*02136
Kianna Savage	*02136	oscar truyillo	*02136
Jorhenis Vasquez	*02136	Toni Armstrong	*02138
Gleb Bahmutov	*02138	Enock Georgeon	*02138
kamron hairston	*02138	Eric Juma	*02138
Elisabeth Marchaud	*02138	Barb Payton	*02138
Paul Simmons	*02138	Dagimawi Tamrat	*02138
maya wilson	*02138	Victoria Angeles	*02139
Juliana Anzai	*02139	Max Burns	*02139
Aaron Colonnese	*02139	Phola Hart	*02139
Amanuel Kassa	*02139	Amaya Lerens	*02139
Isabella Lima	*02139	maddie malysar	*02139
Kacker Med	*02139	melaku mohammed	*02139
Olivia Paquette	*02139	catherine quinn	*02139
javier rizo	*02139	Sabrina Shing	*02139
Sara Sime	*02139	Danny Smart	*02139
Hannah Tu	*02139	Liz Yugov	*02139
Fizza Ahmed	*02140	Dongfang Hong	*02140
Neurcog Reveterevo	*02140	Aziz Adbellahi	*02141
Sana Afreen	*02141	Danielle Bergameier	*02141
Carolina Galindo	*02141	Helen Gibbons	*02141
Gabriel Landeros	*02142	Emy di	*02143
Ben Echeuarria	*02143	Sophia Ortega	*02143
Zheng Tian	*02143	Anni Zhu	*02143

Petition: Tell Biden to protect New England's ocean treasure



Dear President Biden,

In your America the Beautiful plan, you challenged “all of us as Americans to join together in pursuit of a goal of conserving at least 30 percent of our lands and waters by 2030.” You made clear that we must “give every child in America the chance to experience the wonders of nature.”

We have just the place for you. In the center of the Gulf of Maine there lies a place known as Cashes Ledge. Within it there are deep, healthy kelp forests, which are a hotspot for whales and dolphins, a winter feeding ground for Atlantic puffins, and one of the last, best places to find Atlantic cod in the Gulf. It's a true national treasure.

Keeping this ecosystem healthy will be critical in building resilience for the whole Gulf of Maine in the face of rising temperatures and other threats.

Please permanently protect this amazing place, so future generations can marvel at the abundant life off our shores.

Sincerely,

CC: NOAA Administrator Rick Spinrad

Name	Zip Code	Name	Zip Code
Adam Bishop	*02144	Jay Cornevale	*02144
Annike Green	*02144	Suki Huang	*02144
Rebecca Hurnt	*02144	Janet Lee	*02144
Will Parker	*02144	Meredith Porter	*02144
Bilss Rose	*02144	Zoe Taccino	*02144
Abdoullah Ahousiv	*02145	Murvi Babalola	*02145
Lydia Churchill	*02145	Ashley Jenkins	*02145
Tomas Jocelyn	*02145	Hina Khurshid	*02145
Samantha Marchiony	*02145	Kathleen McAuliffe	*02145
Wandy Sant-Phand	*02145	Leo Oliver	*02147
Rahewa Asnake	*02148	Veisha Bordenave	*02148
Crishie Clerge	*02148	Nesteha Cyril	*02148
Every Derival	*02148	Amy Hoang	*02148
amy hoang	*02148	mo hofrim	*02148
Patricia Kenegee	*02148	liam kennedy	*02148
Ina Liu	*02148	Linda Martinez	*02148
Anjali Paudel	*02148	Nicole Pereira	*02148
Diego Ruiz Tallo de Menses	*02148	Novem Sadoine	*02148
Elias Sulfer	*02148	Mylin Tran Le	*02148
Anjila Uprety	*02148	Ruining Zeng	*02148
Ihalab Awlachen	*02149	Sean Chenery	*02149
Klara Cruz	*02149	Andrew Dahora	*02149
Nicholas damareno	*02149	Jenna Deslauner	*02149
Sophonie Germain	*02149	Katherine Guevara	*02149
Omar Ibrahim	*02149	ayush joshi	*02149
kareem kitmittto	*02149	Dez Le	*02149
Laurelaine Legros	*02149	Bella Morelli	*02149
Brisa Portillo	*02149	kaylin siward	*02149

Petition: Tell Biden to protect New England's ocean treasure



Dear President Biden,

In your America the Beautiful plan, you challenged “all of us as Americans to join together in pursuit of a goal of conserving at least 30 percent of our lands and waters by 2030.” You made clear that we must “give every child in America the chance to experience the wonders of nature.”

We have just the place for you. In the center of the Gulf of Maine there lies a place known as Cashes Ledge. Within it there are deep, healthy kelp forests, which are a hotspot for whales and dolphins, a winter feeding ground for Atlantic puffins, and one of the last, best places to find Atlantic cod in the Gulf. It's a true national treasure.

Keeping this ecosystem healthy will be critical in building resilience for the whole Gulf of Maine in the face of rising temperatures and other threats.

Please permanently protect this amazing place, so future generations can marvel at the abundant life off our shores.

Sincerely,

CC: NOAA Administrator Rick Spinrad

Name	Zip Code	Name	Zip Code
Elaine Bertolini	*02150	sparsh desai	*02150
Adriana Elcindor	*02150	Yelena Hernandez	*02150
Johnny Hontel	*02150	Kan Lee	*02150
Jocelyn Lopez	*02150	Emily Toal	*02150
Lilith Wijensiyhe	*02150	Adam Abougalula	*02151
souhil arachiche	*02151	jose arias marie	*02151
Kelly Castellanos	*02151	jarod dookid	*02151
jason fasano	*02151	Darin Hing	*02151
hellen londaverde	*02151	Ellen McGravy	*02151
Sami Mezrouh	*02151	sami mezrouh	*02151
Ellie Montoya	*02151	Mussie Orel	*02151
Ete Ozer	*02151	Jeshny Reyes	*02151
Jasmine Ruffen	*02151	Amira Sekkat	*02151
Siang Kim	*02152	Mary Naley	*02152
Mariette Ayala	*02155	Evon Barnes	*02155
Oscar Barrera	*02155	Martin Carpio	*02155
Tenzin Choeden	*02155	Khushi Kaur	*02155
Naiana Nascimento	*02155	Jake Padina	*02155
Wayne Ronalds	*02155	Mohammed Sami	*02155
Paul Venuti	*02155	Jason Vo	*02155
Jason Vo	*02155	abiyaz yousuf	*02155
Kenny Sunnerbarg	*02159	Anna Assmi	*02168
Jelinski A	*02169	Laura B	*02169
Adam Balushi	*02169	Dawn Carelli	*02169
Olivia Fitzgerald	*02169	Dhanai G	*02169
Thomas Le	*02169	Jiho Lee	*02169
Jason Li	*02169	Dennis Lia	*02169
Jane Lopez	*02169	Denis McAuliffe	*02169

Petition: Tell Biden to protect New England's ocean treasure



Dear President Biden,

In your America the Beautiful plan, you challenged “all of us as Americans to join together in pursuit of a goal of conserving at least 30 percent of our lands and waters by 2030.” You made clear that we must “give every child in America the chance to experience the wonders of nature.”

We have just the place for you. In the center of the Gulf of Maine there lies a place known as Cashes Ledge. Within it there are deep, healthy kelp forests, which are a hotspot for whales and dolphins, a winter feeding ground for Atlantic puffins, and one of the last, best places to find Atlantic cod in the Gulf. It's a true national treasure.

Keeping this ecosystem healthy will be critical in building resilience for the whole Gulf of Maine in the face of rising temperatures and other threats.

Please permanently protect this amazing place, so future generations can marvel at the abundant life off our shores.

Sincerely,

CC: NOAA Administrator Rick Spinrad

Name	Zip Code	Name	Zip Code
Billy Nguyen	*02169	Mike O'Connor	*02169
Layanie Oscar	*02169	Sara Reyes	*02169
Prabin Sharma	*02169	amy truong	*02169
Tatrana Urgiles	*02169	Charlotte Yu	*02169
Andrew Zemotel	*02169	Staci Ballard	*02170
Charlie Chan	*02170	Eric Hale	*02170
Nattawadee Kooprasitrat	*02170	ivy lin	*02170
john yazbek	*02170	Dima Aliosa	*02171
Tina Cao	*02171	Belen de Juan	*02171
Lahasya KR	*02171	nick laroche	*02171
john le	*02171	Suhani Patel	*02171
Vincent Xu	*02171	Andrew Kashem	*02175
paulo oliveira	*02176	shawn udas	*02176
Leonardo Velasquez	*02176	Jason Gonzalez	*02180
Sean Kelly	*02180	Evan Lanza	*02180
Mike Chen	*02184	TJ Crosby-Bell	*02184
Alison Heathcote	*02184	Aidan Lopes	*02184
Jack McMorrow	*02184	Evyn Mickey	*02184
Jimmy Gultz	*02186	Andrew Issner	*02186
Jackson Macmillon	*02186	Hannah O'Leary	*02186
Julia Olszewski	*02186	julia olszewski	*02186
Matthew Tobin	*02186	Lauren Scholz	*02188
Charles Isaac	*02189	Kenny Tran	*02189
Charles McCrossen	*02190	Lequon Moran-Cunniff	*02190
allison neumeyer	*02190	Elysia Johnson	*02191
Blaise Fangman	*02199	Eugene Silva	*02210
Hailey VanWordragen	*02214	Han Xiu	*02214
Fawout Adiagwai	*02215	Alica Adil	*02215

Petition: Tell Biden to protect New England's ocean treasure



Dear President Biden,

In your America the Beautiful plan, you challenged “all of us as Americans to join together in pursuit of a goal of conserving at least 30 percent of our lands and waters by 2030.” You made clear that we must “give every child in America the chance to experience the wonders of nature.”

We have just the place for you. In the center of the Gulf of Maine there lies a place known as Cashes Ledge. Within it there are deep, healthy kelp forests, which are a hotspot for whales and dolphins, a winter feeding ground for Atlantic puffins, and one of the last, best places to find Atlantic cod in the Gulf. It's a true national treasure.

Keeping this ecosystem healthy will be critical in building resilience for the whole Gulf of Maine in the face of rising temperatures and other threats.

Please permanently protect this amazing place, so future generations can marvel at the abundant life off our shores.

Sincerely,

CC: NOAA Administrator Rick Spinrad

Name	Zip Code	Name	Zip Code
Anu Ahmed	*02215	Ragib Ahsan	*02215
Charlene Aka	*02215	Tioluwe Akinjaiyen	*02215
Dima Almousa	*02215	Brandon Alvarez	*02215
Colter Alves	*02215	Aya Amhara	*02215
Arien Amin	*02215	Aidan Amy	*02215
Brittney Anderson	*02215	Brenda Andre	*02215
Lyda Arevalo Gonzalez	*02215	Anika Argo	*02215
Vineetha Ashok	*02215	Monet Aughton	*02215
Fabian Augustina	*02215	Hewan Ayalew	*02215
Naomi Ayo-John	*02215	Joan Babirna	*02215
Sara Bajaj	*02215	Kameilia Barnett	*02215
Madelyn Battook	*02215	Axel Bautista	*02215
Sophie Beneventine	*02215	Bridgette Bennis	*02215
Ahoi Bhuttawanga	*02215	Valentine Bramati	*02215
Jayden Brito	*02215	Patrick Broderick	*02215
Lily Brumbaugh	*02215	Amanda Buettner	*02215
Ari Burns	*02215	Gabi Busi	*02215
Sarsar Butelho	*02215	Nevaeh Calliste	*02215
Michael Campbell	*02215	Kerlin Campos	*02215
Audrey Cantillan	*02215	Valeria Cavagliano	*02215
Avery Cavanagh	*02215	Miranda Cearnuan	*02215
Roof Chakrabari	*02215	Elizabeth Chang	*02215
Melanie Chang	*02215	Bobby Chen	*02215
Leo Chen	*02215	Rachel Cheng	*02215
Bermina Chery	*02215	Joy Choi	*02215
Reece Ciampitti	*02215	Olivia Clyne	*02215
Anaya Cochington	*02215	Katie Coleman	*02215
Addie Cook	*02215	Ben Cox	*02215

Petition: Tell Biden to protect New England's ocean treasure



Dear President Biden,

In your America the Beautiful plan, you challenged “all of us as Americans to join together in pursuit of a goal of conserving at least 30 percent of our lands and waters by 2030.” You made clear that we must “give every child in America the chance to experience the wonders of nature.”

We have just the place for you. In the center of the Gulf of Maine there lies a place known as Cashes Ledge. Within it there are deep, healthy kelp forests, which are a hotspot for whales and dolphins, a winter feeding ground for Atlantic puffins, and one of the last, best places to find Atlantic cod in the Gulf. It's a true national treasure.

Keeping this ecosystem healthy will be critical in building resilience for the whole Gulf of Maine in the face of rising temperatures and other threats.

Please permanently protect this amazing place, so future generations can marvel at the abundant life off our shores.

Sincerely,

CC: NOAA Administrator Rick Spinrad

Name	Zip Code	Name	Zip Code
Banel Cussed	*02215	Snaranya Das	*02215
Temple Daulton	*02215	Maya David	*02215
Laura Delgado	*02215	Avery Demetres	*02215
Roberto Ditucci	*02215	Kate Doughert	*02215
Scarlett Downing	*02215	JelYuhan Du	*02215
Danibeth Duran-M.	*02215	Greg Durgin	*02215
Alex Eduarte	*02215	Brittany Ekezie	*02215
Chase Elkins	*02215	Olivia Emery	*02215
Anna Epstein	*02215	Andrea Esperon	*02215
Barbara Espinosa	*02215	Mami Eusto	*02215
Lydia Evans	*02215	Emma Everett	*02215
Elaine Fang	*02215	Ari Faraday	*02215
Hannah Fassberg	*02215	Miguel Feliciano	*02215
Sunyyah Fenelon-Foristall	*02215	Samuel Fetter	*02215
Christine Fielding	*02215	Grace Fielding	*02215
Bryan Florencio	*02215	Bayly Fox	*02215
Orli Friedman	*02215	Shravan Gajenen	*02215
Leire Garro	*02215	Hailey Garza	*02215
Kaylea Gaughan	*02215	Juliana Gecaj	*02215
Khady Ghing	*02215	Kyla Gibson	*02215
Vanessa Giraldo	*02215	Amy Graham	*02215
Emily Grant	*02215	Lucy Grim	*02215
Matt Grunavese	*02215	Marina Guacci	*02215
Ribu Guariguata	*02215	Bernice Guingona	*02215
Saisrego Guntarn	*02215	Alan Guo	*02215
Catherine Guo	*02215	Eshwar Guttupalli	*02215
Andrea Hader	*02215	Shreya Hadur	*02215
Nylah Hag	*02215	Ellie Hamilton	*02215

Petition: Tell Biden to protect New England’s ocean treasure



Dear President Biden,

In your America the Beautiful plan, you challenged “all of us as Americans to join together in pursuit of a goal of conserving at least 30 percent of our lands and waters by 2030.” You made clear that we must “give every child in America the chance to experience the wonders of nature.”

We have just the place for you. In the center of the Gulf of Maine there lies a place known as Cashes Ledge. Within it there are deep, healthy kelp forests, which are a hotspot for whales and dolphins, a winter feeding ground for Atlantic puffins, and one of the last, best places to find Atlantic cod in the Gulf. It’s a true national treasure.

Keeping this ecosystem healthy will be critical in building resilience for the whole Gulf of Maine in the face of rising temperatures and other threats.

Please permanently protect this amazing place, so future generations can marvel at the abundant life off our shores.

Sincerely,

CC: NOAA Administrator Rick Spinrad

Name	Zip Code	Name	Zip Code
Erin Hanahoe	*02215	Olivia Hare	*02215
Anastasia Haubrich	*02215	Savannah Hawkins	*02215
Jawaughn Headlog	*02215	Avery Hellberg	*02215
Camille Her of	*02215	Eduardo Herrera	*02215
Grace Hicks	*02215	Vanessa Ho	*02215
Josh Holtzberg	*02215	Evan Hoover	*02215
Justin Horlick	*02215	Sara Howie	*02215
Jang Hug	*02215	Ryter Inka	*02215
Ali Iskeceli	*02215	Nadja Jacimovic	*02215
Lena Jack	*02215	Kennedy JeanPierre Towa	*02215
Acshiye Jessi	*02215	Camila Jin	*02215
Madelyn Jin	*02215	Imari Johnson	*02215
Zoe Johnson	*02215	Brendon Jones	*02215
Deborah Jones	*02215	Madeline Jones	*02215
Ashley Joong	*02215	Haya K	*02215
Chelsea Kao	*02215	Murphy Kaphing	*02215
Isabelle Karpin	*02215	Aya Kassem	*02215
Cat Keane	*02215	Lindsey Kendall Beagan	*02215
Luke Kennedy	*02215	Joy Kim	*02215
JungMin Kim	*02215	Joe Kinhoff	*02215
Taylor Klinger	*02215	Grace Koch	*02215
Si Seng Lam	*02215	Mecca Lartigue	*02215
Nauo Le	*02215	London Leachman	*02215
Andrew Lee	*02215	Jasmine Lee	*02215
Kayla Lee	*02215	Nathan Lee	*02215
Portia Lee	*02215	Noel Legibly	*02215
Neha Lenin	*02215	Kate Lewis	*02215
Adrianna Leyba	*02215	Lihaniaia Li	*02215

Petition: Tell Biden to protect New England's ocean treasure



Dear President Biden,

In your America the Beautiful plan, you challenged “all of us as Americans to join together in pursuit of a goal of conserving at least 30 percent of our lands and waters by 2030.” You made clear that we must “give every child in America the chance to experience the wonders of nature.”

We have just the place for you. In the center of the Gulf of Maine there lies a place known as Cashes Ledge. Within it there are deep, healthy kelp forests, which are a hotspot for whales and dolphins, a winter feeding ground for Atlantic puffins, and one of the last, best places to find Atlantic cod in the Gulf. It's a true national treasure.

Keeping this ecosystem healthy will be critical in building resilience for the whole Gulf of Maine in the face of rising temperatures and other threats.

Please permanently protect this amazing place, so future generations can marvel at the abundant life off our shores.

Sincerely,

CC: NOAA Administrator Rick Spinrad

Name	Zip Code	Name	Zip Code
Eli Lieheth	*02215	Kay Lin	*02215
Qiantian Liu	*02215	Yihan Liu	*02215
Emma Loagza	*02215	Devanshi Loham	*02215
Sohail Lokhanawala	*02215	Matt Lupino	*02215
Keyi Ma	*02215	Yasmin Macerdo	*02215
Nolan Mackie	*02215	Noah Magazines	*02215
Ananya Mannur	*02215	Eloise Marseille	*02215
Zoe Mason-Barkan	*02215	Tiana Masso	*02215
Tiara Masso	*02215	Abby Matteson	*02215
Madeleine Mauer	*02215	Mark Maui	*02215
Meghan McGrody	*02215	Sonia Meadows	*02215
Ariana Merine	*02215	Zach Meyrer	*02215
Madeline Michalowski	*02215	Amirah Mirya	*02215
Basil Mitchell	*02215	Brianna Mitchell	*02215
Layla Mohfeni	*02215	Alison Molina	*02215
Bella Moreno	*02215	Lorenzo Moriche	*02215
Camille Morocco	*02215	Dannielle Mugliove	*02215
Awyah Mulla	*02215	Marlee Mullane	*02215
Saitanat Mussabekova	*02215	Lydia Nam	*02215
An Ngo	*02215	Benjamin Nguyen	*02215
Hoang Nguyen	*02215	Jessica Nguyen	*02215
Nina Nguyen	*02215	Wendy Nguyen	*02215
Tatum Nhalay	*02215	Tom Nhan	*02215
Angela Njoubet	*02215	Maddie Northcut	*02215
Sofija Obradovic	*02215	Erite Oharling	*02215
Thomas Olmstead	*02215	Oksana Omeltchenko	*02215
Ogenna Oraedu	*02215	Stefan Pactidus	*02215
Louis Paine	*02215	Kate Parker	*02215

Petition: Tell Biden to protect New England's ocean treasure



Dear President Biden,

In your America the Beautiful plan, you challenged “all of us as Americans to join together in pursuit of a goal of conserving at least 30 percent of our lands and waters by 2030.” You made clear that we must “give every child in America the chance to experience the wonders of nature.”

We have just the place for you. In the center of the Gulf of Maine there lies a place known as Cashes Ledge. Within it there are deep, healthy kelp forests, which are a hotspot for whales and dolphins, a winter feeding ground for Atlantic puffins, and one of the last, best places to find Atlantic cod in the Gulf. It's a true national treasure.

Keeping this ecosystem healthy will be critical in building resilience for the whole Gulf of Maine in the face of rising temperatures and other threats.

Please permanently protect this amazing place, so future generations can marvel at the abundant life off our shores.

Sincerely,

CC: NOAA Administrator Rick Spinrad

Name	Zip Code	Name	Zip Code
Hilaria Perez	*02215	Sedona Perin	*02215
Pettia Petrov	*02215	Pauline Polyansley	*02215
Nadia Ponciano	*02215	Harsha Pondaraboyha	*02215
Arnav Prakash	*02215	Olivia Price	*02215
Alison Puri	*02215	Fahim Rabbi	*02215
Talia Ralph	*02215	Lila Reigur	*02215
Jessica Reyes	*02215	Voleria Rivera	*02215
Samantha Rizzo	*02215	James Roryer	*02215
Andy Rosenthal	*02215	Francesca Ross	*02215
Mark Royce	*02215	Anna Rubenstein	*02215
Tanisha Runpta	*02215	Madeleine Saltzman	*02215
Kayla Sansone	*02215	Sami Sayayah	*02215
Jeevi Scenoza	*02215	Zoe Schutte	*02215
Zoe Scrivener	*02215	Emilie Seibert	*02215
Kate Seo	*02215	Ayush Shah	*02215
Emma Shapiro	*02215	Iris Shapoval	*02215
Swazi Sharma	*02215	Kayla Sharpe	*02215
Joyce Shen	*02215	Vivien Shen	*02215
Radinke Shenjhumwala	*02215	Evan Shriver	*02215
Andrew Simpson	*02215	Kelsey Smith	*02215
Lilly Smith	*02215	Owen Smith	*02215
Olivia Stepper	*02215	Saber Stetson	*02215
Eva Stites	*02215	Haram Su	*02215
Anna Subbakra	*02215	Ahaawa Subbewai	*02215
Becca Sucker man	*02215	Korey Sudana	*02215
Nigah Tariq	*02215	Daulton Templet	*02215
Evan Tepleasky	*02215	Nadia Terry	*02215
Geneva Thai	*02215	Maya Thiant	*02215

Petition: Tell Biden to protect New England's ocean treasure



Dear President Biden,

In your America the Beautiful plan, you challenged “all of us as Americans to join together in pursuit of a goal of conserving at least 30 percent of our lands and waters by 2030.” You made clear that we must “give every child in America the chance to experience the wonders of nature.”

We have just the place for you. In the center of the Gulf of Maine there lies a place known as Cashes Ledge. Within it there are deep, healthy kelp forests, which are a hotspot for whales and dolphins, a winter feeding ground for Atlantic puffins, and one of the last, best places to find Atlantic cod in the Gulf. It's a true national treasure.

Keeping this ecosystem healthy will be critical in building resilience for the whole Gulf of Maine in the face of rising temperatures and other threats.

Please permanently protect this amazing place, so future generations can marvel at the abundant life off our shores.

Sincerely,

CC: NOAA Administrator Rick Spinrad

Name	Zip Code	Name	Zip Code
Rani Thompson	*02215	Seemu Thubha	*02215
Charu Tibari	*02215	Paul Tiemele	*02215
Isabel Tocco	*02215	Jhoselyn Tovar	*02215
Zoe Trainee	*02215	Dilara Turut	*02215
Yasmine Vakili	*02215	Nina Velu	*02215
Simrun Vig	*02215	Bayle Vines	*02215
Elpida Voulganidou	*02215	Taylor Walker	*02215
Basia Wasiak	*02215	Emma Weinstein	*02215
Jessica Wen	*02215	Yang Weng	*02215
Julia Wesinger	*02215	Jason Wexler	*02215
May Why	*02215	Marissa Wong	*02215
Sam Wu	*02215	Sheny Xie	*02215
Ye Yadana	*02215	Eric Yang	*02215
Mika Yao	*02215	Anna Yarashevich	*02215
Grace Ye	*02215	Eric Yi	*02215
Leo Yuan	*02215	Hina Zahid	*02215
Camille Zapata	*02215	Jennifer Zhang	*02215
Tinyue Zhang	*02215	Haune Zhou	*02215
Kayla Zuccarelli	*02215	Rich Ruben	*02216
Ryan Christopher	*02246	Navin Ferrari	*02246
Aidan Zipf	*02246	Daniella A	*02301
Douby Brutus	*02301	Ann Victoria DeLie	*02301
Kalvin Fonessa	*02301	Lily Green	*02301
brooke joyce	*02301	Ritchy Lawrence	*02301
JP Poyav	*02301	Melody Tang	*02301
Jorry Troynas	*02301	soso compas	*02302
Frantz Dumersoint	*02302	Frantz Ovmersaint	*02302
dervon pierre	*02302	Jasmine Strangis	*02302

Petition: Tell Biden to protect New England's ocean treasure



Dear President Biden,

In your America the Beautiful plan, you challenged “all of us as Americans to join together in pursuit of a goal of conserving at least 30 percent of our lands and waters by 2030.” You made clear that we must “give every child in America the chance to experience the wonders of nature.”

We have just the place for you. In the center of the Gulf of Maine there lies a place known as Cashes Ledge. Within it there are deep, healthy kelp forests, which are a hotspot for whales and dolphins, a winter feeding ground for Atlantic puffins, and one of the last, best places to find Atlantic cod in the Gulf. It's a true national treasure.

Keeping this ecosystem healthy will be critical in building resilience for the whole Gulf of Maine in the face of rising temperatures and other threats.

Please permanently protect this amazing place, so future generations can marvel at the abundant life off our shores.

Sincerely,

CC: NOAA Administrator Rick Spinrad

Name	Zip Code	Name	Zip Code
Lily Conn	*02310	Patrick O'Conner	*02315
coleman olszawski	*02322	Maddlin Molima	*02324
Saidee Trinanes	*02324	Georgia Berry	*02332
Wes Moran	*02332	Linda Ryan	*02333
Laura Owens	*02339	Kelly Owens	*02341
Chris Waddell	*02341	Heidi Waddell	*02341
samuel darius	*02343	Emma Kline	*02346
Kyle Makkas	*02351	Aiden Ryan	*02351
Stella Lane	*02359	Stella Lane	*02359
Vanessa Locke	*02359	Piyo Nagoki-Dilazzabo	*02359
Ryo Ngaki-DiLazzaro	*02359	Conor Roth	*02359
Anthony Bambes	*02360	benjamin gouveia	*02360
olivia joyce	*02360	Kamila Mardanera	*02363
kierd symes	*02363	Russon Isaac	*02364
Matthew Tucci	*02367	Denise Cole	*02368
kenny derg	*02368	Capricia Digbeu	*02368
Sophia Do	*02368	leila exume	*02368
Teresa Goyette	*02368	alec pierre-louis	*02368
Nicholas Feroli	*02375	davish patel	*02375
James Talbot	*02382	Thibaut Stussi	*02415
Adbulla Almarar	*02420	Emma Barsemer	*02420
Maxim Mastyugin	*02420	Daniela Montoya	*02420
Akhila Ram	*02420	Martha Truin	*02420
Saima Barry	*02421	Max Casanova	*02421
Ellena Khoury	*02421	Martin Montoya	*02421
Nicole Muir	*02421	Rajini Srikanth	*02421
Jason Huang	*02434	Lang Jun	*02434
Henry Brill	*02445	Hector Cabrera	*02445

Petition: Tell Biden to protect New England's ocean treasure



Dear President Biden,

In your America the Beautiful plan, you challenged “all of us as Americans to join together in pursuit of a goal of conserving at least 30 percent of our lands and waters by 2030.” You made clear that we must “give every child in America the chance to experience the wonders of nature.”

We have just the place for you. In the center of the Gulf of Maine there lies a place known as Cashes Ledge. Within it there are deep, healthy kelp forests, which are a hotspot for whales and dolphins, a winter feeding ground for Atlantic puffins, and one of the last, best places to find Atlantic cod in the Gulf. It's a true national treasure.

Keeping this ecosystem healthy will be critical in building resilience for the whole Gulf of Maine in the face of rising temperatures and other threats.

Please permanently protect this amazing place, so future generations can marvel at the abundant life off our shores.

Sincerely,

CC: NOAA Administrator Rick Spinrad

Name	Zip Code	Name	Zip Code
Emma Conrad-Rooney	*02445	Rachel Grossberg	*02445
arslan khuwaja	*02445	Chris Radett	*02445
Micah Rysulaki	*02445	Aditi Shankar	*02445
Sophia Tigges	*02445	Alyssa Ann	*02446
Taylor Brokesh	*02446	Andrea Butzberger	*02446
Theo Christuota	*02446	Hallie Cordingley	*02446
Charles Dreitzer	*02446	Nicolas Estrada	*02446
Alice Freitag	*02446	Ping Hill	*02446
Ponette Kim	*02446	Rashid Kolaghassi	*02446
Fernando Kuniy	*02446	Benjamin Maher	*02446
john Mckenna	*02446	Tan Merritt	*02446
Kristopher Nadjakoski	*02446	Alexander Pissios	*02446
Keerti Reddy	*02446	Angel Rutherford	*02446
jeffrey sagurton	*02446	Kishan Saha	*02446
Rupali Sinha	*02446	Madeline Smith	*02446
Erika Teetsel	*02446	Eugene Viti	*02446
Alexis Ward	*02446	alyssa winn	*02446
Vivian dang	*02448	Jayme Oberman	*02449
John Craig	*02451	Dylan Garcia-Vasser	*02451
Justin McCullough	*02451	Muneeb Sharit	*02452
rehan syed	*02452	Jonathan Santana	*02453
Michael Dello Russo	*02457	Steph Anakwe	*02460
Andre Meza	*02460	Ginger Johnston	*02461
Daniela Nove	*02462	irene nagawa	*02464
kir pevpedes	*02465	July O'Neal	*02466
Allan Roth	*02466	Ksenija Porojevic	*02467
Matt Yee	*02467	Eugene Gallagher	*02470
shaina buckley	*02472	ruby mostfa	*02472

Petition: Tell Biden to protect New England's ocean treasure



Dear President Biden,

In your America the Beautiful plan, you challenged “all of us as Americans to join together in pursuit of a goal of conserving at least 30 percent of our lands and waters by 2030.” You made clear that we must “give every child in America the chance to experience the wonders of nature.”

We have just the place for you. In the center of the Gulf of Maine there lies a place known as Cashes Ledge. Within it there are deep, healthy kelp forests, which are a hotspot for whales and dolphins, a winter feeding ground for Atlantic puffins, and one of the last, best places to find Atlantic cod in the Gulf. It's a true national treasure.

Keeping this ecosystem healthy will be critical in building resilience for the whole Gulf of Maine in the face of rising temperatures and other threats.

Please permanently protect this amazing place, so future generations can marvel at the abundant life off our shores.

Sincerely,

CC: NOAA Administrator Rick Spinrad

Name	Zip Code	Name	Zip Code
Kiki Yelliyeva	*02472	Kiki Yelliyua	*02472
Menjut More	*02474	Natalie Toussaint	*02474
maru travusso	*02474	Ben Curcio	*02476
njuere ewah	*02476	Luke Mazza	*02476
Joseph Meltzer	*02476	Charlotte Winkler	*02476
Elizabeth Grob	*02478	Tarigul Jalem	*02478
Shreya Namana	*02478	shreye namana	*02478
Nicholas Verrnichi	*02478	Michel Francois	*02482
Moite Santos Alcocer	*02482	Nick Reason	*02486
Phillip Winters	*02492	Nelson Vasquez	*02519
Sam Johnston	*02532	David Rimmons	*025346
Deborah D	*02540	Di Morgan	*02557
chris langevin	*02563	Lani Goldthorne	*02568
Becs Kish	*02571	ethan alexan	*02638
Victoria Medina-Visceglia	*02644	Colin Maldne	*02645
Andrew Medeiros	*02673	Ana Polkora	*02675
Ashley Pierce	*02703	Kelsey Oscar	*02720
Amancio Pires	*02724	Matthew Almeida	*02725
Amy Doucette	*02726	Mashaim Ahmed	*02742
Shanze Madhani	*02747	Kimmy Vu	*02747
Lia Burns	*02762	vicky ren	*02767
ana matos	*02769	Miguel Jorge	*02771
hetu patel	*02771	Alexander Andrade	*02780
Phyliss Barko	*02780	Emily Childers	*02780
dom ferreir	*02780	Nicky Hartnett	*02780
Nicole Hartnett	*02780	Sean-Michael Natsis	*02780
Jacob Beruse	*02832	Sara Levenstein	*02860
Brian Cotter	*02869	Kim Cotter	*02869

Petition: Tell Biden to protect New England's ocean treasure



Dear President Biden,

In your America the Beautiful plan, you challenged “all of us as Americans to join together in pursuit of a goal of conserving at least 30 percent of our lands and waters by 2030.” You made clear that we must “give every child in America the chance to experience the wonders of nature.”

We have just the place for you. In the center of the Gulf of Maine there lies a place known as Cashes Ledge. Within it there are deep, healthy kelp forests, which are a hotspot for whales and dolphins, a winter feeding ground for Atlantic puffins, and one of the last, best places to find Atlantic cod in the Gulf. It's a true national treasure.

Keeping this ecosystem healthy will be critical in building resilience for the whole Gulf of Maine in the face of rising temperatures and other threats.

Please permanently protect this amazing place, so future generations can marvel at the abundant life off our shores.

Sincerely,

CC: NOAA Administrator Rick Spinrad

Name	Zip Code	Name	Zip Code
Matthew Moritz	*02883	Raby Lun	*02893
Xavier Quinata	*02903	Laurena Tsudama	*02906
Amy Faye	*02907	Caleb Malloy	*02912
Romeo Barbosa	*02920	Ria Wanmark	*02938
Benjamin Wov	*02978	Anna Bottrell	*02986
Sarah O'Shen	*03077	Renad Adam	*03103
Terry Greene	*03242	Spencer Bag	*03290
Minnie Wongsinghagol	*03301	Isabella Nocetti	*03324
jiedine phankuh	*03813	Anna Lopresti	*03824
Genevieve Roy	*03906	Bennett Childs	*04438
Santy Sanchez	*05053	Beau Underwood	*05462
Anna Weston	*05462	Samantha Brescia	*06033
Ellie Olsen	*06058	Kate Beck	*06087
Raylei Siemogrhoun	*06241	Cooper Donehue	*06385
Allie Davis	*06410	Cynthia Davis	*06410
Andrew Alswanger	*06824	Elizabeth Fatchie	*06825
C Lupino	*06959	Aman S	*07011
Armin Dror	*07024	Alexis Gonzalez	*07057
Elijah Gatelly	*07405	Heather Carduro	*07461
Ethan Nguyen	*07601	Elisabeth Clements	*07727
Lauren Miller	*07758	Marjorie Talbot	*07758
Pablino Talbot	*07758	Rayan Syed	*07950
Kaitlin Gorman	*08057	Shaffat Tariq	*08060
Ainihy Khloh	*08180	Christian Gunn-Saye	*08205
Franco Zelada	*08865	Angela Cedeno	*09641
Toan Cao	*20009	Sam Lee	*20016
Pablo Montes	*33203	Jack Fezatte	*76052
Sidney Hozmanh	*76110	mimika moro	*96720

Petition: Tell Biden to protect New England's ocean treasure



Dear President Biden,

In your America the Beautiful plan, you challenged “all of us as Americans to join together in pursuit of a goal of conserving at least 30 percent of our lands and waters by 2030.” You made clear that we must “give every child in America the chance to experience the wonders of nature.”

We have just the place for you. In the center of the Gulf of Maine there lies a place known as Cashes Ledge. Within it there are deep, healthy kelp forests, which are a hotspot for whales and dolphins, a winter feeding ground for Atlantic puffins, and one of the last, best places to find Atlantic cod in the Gulf. It's a true national treasure.

Keeping this ecosystem healthy will be critical in building resilience for the whole Gulf of Maine in the face of rising temperatures and other threats.

Please permanently protect this amazing place, so future generations can marvel at the abundant life off our shores.

Sincerely,

CC: NOAA Administrator Rick Spinrad

Name	Zip Code	Name	Zip Code
Averi Carroll	01945	Kailey Hixon	02184
Dante McIntyre	02223	Samantha Tucker	02343
Lillyanna Fife	02886	Naomi Veyshtck	10025
Sienna Oven	10128	Madeline Cole-Short	10573
Sam Chen	11219	Ezra Chisolm	11223
Aishe Uppal-Sullivan	11238	Shashana Markowitz	11563
Sheryl Golden	11733	Kaitlyn Callen	12078
Logan Roberts	12120	Jojo Duffy	12203
Bryana Cunteno	12538	Kayla Outman	12540
Max Joey	12866	Max Jones	12866
Mykayla Pielich	14150	Nora Bennett	14618
Brenda Marsh	15205	Caroline Marsh	15205
Kaitlyn Rice	17522	Barbara Fleming	18708
Erwin Colaco	19406	Ina Liedetelet	20146
Joyce Zhang	20715	Alexandra Angelos	20878
Brian Albert	21108	Scott Braate	21114
Reagan Taylor	21122	Joe Shult	22152
Tracy Summer	26175	Wolfgang Dowd	27277
Linda Bange	29928	Brady Willis	30040
Alexia Gonzalez	30815	Katie Peck	30964
Rajendra Hathwar	32707	Andrew Babler	33137
Bella Hammon	34232	Lillian Rapaport	34715
Trinity Hughes	34744	Mason Newbury	37217
Buuc Irving	43062	Mira Burns	43138
Evelynn Powers	44012	Reed Weston	53715
Maggie Seugenberger	54880	Jordon Stangland	54880
Aidan Curry	55419	Lambert Sant	55419
Madeline Newford	60613	Jaimi McEntire	65708

Petition: Tell Biden to protect New England's ocean treasure



Dear President Biden,

In your America the Beautiful plan, you challenged “all of us as Americans to join together in pursuit of a goal of conserving at least 30 percent of our lands and waters by 2030.” You made clear that we must “give every child in America the chance to experience the wonders of nature.”

We have just the place for you. In the center of the Gulf of Maine there lies a place known as Cashes Ledge. Within it there are deep, healthy kelp forests, which are a hotspot for whales and dolphins, a winter feeding ground for Atlantic puffins, and one of the last, best places to find Atlantic cod in the Gulf. It's a true national treasure.

Keeping this ecosystem healthy will be critical in building resilience for the whole Gulf of Maine in the face of rising temperatures and other threats.

Please permanently protect this amazing place, so future generations can marvel at the abundant life off our shores.

Sincerely,

CC: NOAA Administrator Rick Spinrad

Name	Zip Code	Name	Zip Code
Miguel Limon	72501	Stella Scaramucci	73116
Pauline Dyson	77006	Tammy Barryn	77596
Daniela Garcia	78209	Graham Cummings	80218
Jordon Nguyen	80230	Ella McHega	80241
Thomas VanSanta	85022	Katelyn Crocker	92007
Hannah Mohedin	92020	Michael Camacho	92107
Erika Sanchez	93041	Ariadne Gonzalez	93047
Ian Ryan	94114	Alice El-Ouazzane	94131
Elaine Leiyoun	94539	Ben Mason	95677
Kanue Robson	96753	Momi Manani	96782
Chanelle Esteban	96825	Riley Hagerman	96825
Donna Richman	98144	Alexander Wondra	99077
Ezri Abraham		Samson Abraham	
Geradien Achia		Helen Adamson	
Arya Adhikari		Heena Adhikari	
Fabian Agostini Ruiz		Aaron Ahmed	
Iain Akerman		Homoni al Hajcaf	
Saud Al Saud		Cate Albright	
ali alquzweeniz		Jeffrey Alty	
Molly Anderson		Conner Antony	
Metl Arcastein		Vitus Attwood	
Kennedy Avery		Erin Bachmeier	
Julia Bafia		Adam Baghdad	
Sophia Bahad		Julia Band Orange	
Maiyim Baron		Galilee Barron	
joshua barros		Bovenda Batish	
Alison Baum		Jo Baum	
Allie Benbenek		Laurie Benton	

Petition: Tell Biden to protect New England's ocean treasure



Dear President Biden,

In your America the Beautiful plan, you challenged “all of us as Americans to join together in pursuit of a goal of conserving at least 30 percent of our lands and waters by 2030.” You made clear that we must “give every child in America the chance to experience the wonders of nature.”

We have just the place for you. In the center of the Gulf of Maine there lies a place known as Cashes Ledge. Within it there are deep, healthy kelp forests, which are a hotspot for whales and dolphins, a winter feeding ground for Atlantic puffins, and one of the last, best places to find Atlantic cod in the Gulf. It's a true national treasure.

Keeping this ecosystem healthy will be critical in building resilience for the whole Gulf of Maine in the face of rising temperatures and other threats.

Please permanently protect this amazing place, so future generations can marvel at the abundant life off our shores.

Sincerely,

CC: NOAA Administrator Rick Spinrad

Name	Zip Code	Name	Zip Code
Nazmin Bequin		Matheus Berbot	
Alyssa Bergo		Nancy Bertrand	
Lilly BESSERER		Rucha Bibikar	
Patel Bineli		Samuel Bogomolni	
mathmeus borbet		Matt Bowen	
Kendra Bowker		Ben Bramwell	
Amélie Brid		Alex Brittingham	
Allison Brody		Noah Brown	
Fiona Brymer		David Buckley	
Erin Buckley		Mary-Ellen Buckley	
Felix Bucknam		Rose Burns	
Heather Byrd		Samantha Byrd	
Cam Byrne		Rachel Byrne	
David C		Breana Caceal	
Julia Caizza		Nicole Caldwell	
Annielly Camargo		Olivia Cameron	
Mariana Cantu		gina Cardaã	
Sophia Carias		Kim Carlson	
Noel Cashins		Maria caiasco	
Andrew Causon		XioDong Cen	
Caroline Centrella		Jennifer Cernada	
Jeffrey Chan		Nora Chan	
Naman Chaudhay		alex chen	
Ben Cheney		Brandy Cherleceus	
Jaqueline Chical		Kian Child	
Andrew Ciali		Brian Clark	
Joe Clark		Kathy Clay	
Brandon Cloran		Cristina Colberg	

Petition: Tell Biden to protect New England’s ocean treasure



Dear President Biden,

In your America the Beautiful plan, you challenged “all of us as Americans to join together in pursuit of a goal of conserving at least 30 percent of our lands and waters by 2030.” You made clear that we must “give every child in America the chance to experience the wonders of nature.”

We have just the place for you. In the center of the Gulf of Maine there lies a place known as Cashes Ledge. Within it there are deep, healthy kelp forests, which are a hotspot for whales and dolphins, a winter feeding ground for Atlantic puffins, and one of the last, best places to find Atlantic cod in the Gulf. It’s a true national treasure.

Keeping this ecosystem healthy will be critical in building resilience for the whole Gulf of Maine in the face of rising temperatures and other threats.

Please permanently protect this amazing place, so future generations can marvel at the abundant life off our shores.

Sincerely,

CC: NOAA Administrator Rick Spinrad

Name	Zip Code	Name	Zip Code
Alan Colton		Catrina Combis	
Stacey Combis		Tess Combis	
Dusten Con		Rachel Cones	
Abba Connally		Driss Contreras	
Brady Corcareea		Gareth Corcoran	
Annalise Cormier		Katherine Corsello	
Sam Cowles		Salma Crank	
Felix Cream		Bri Crin	
Kaitlyn Crowley		Charlize Cruger	
Tyler Curry		Belmrro Daverga	
Abbigail Davis		John De Los Santos	
Karen Delaney		Angelina Delossantos	
Sophia Deltzrt		Mary Deputy	
Emery DeSantos		Vincant DesJardins	
Isabella Destefano		Malvika Dez	
Hannah DiPilato		Cassandra Donner	
Jaine Dougherty		Adam Driscoll	
Aesha Dudhatra		Paige DuPuy	
Hadi Eghbali		Lana Elgaddafi	
Emma Ellis		Adetunji Emuleomo	
Victoria Erdman		Trina Eugene	
Tala Fahoum		Dorothy Fairchild	
Yu Fana		avi feizenstein	
Maggie Fellows		henesis figuira	
Madeline Fletcher		andres flores	
Isabelle Fonseca		Feliz Foronda	
Chrystel fortunet		Emily Foster	
Ben Fox		Jacob Friedman	

Petition: Tell Biden to protect New England’s ocean treasure



Dear President Biden,

In your America the Beautiful plan, you challenged “all of us as Americans to join together in pursuit of a goal of conserving at least 30 percent of our lands and waters by 2030.” You made clear that we must “give every child in America the chance to experience the wonders of nature.”

We have just the place for you. In the center of the Gulf of Maine there lies a place known as Cashes Ledge. Within it there are deep, healthy kelp forests, which are a hotspot for whales and dolphins, a winter feeding ground for Atlantic puffins, and one of the last, best places to find Atlantic cod in the Gulf. It’s a true national treasure.

Keeping this ecosystem healthy will be critical in building resilience for the whole Gulf of Maine in the face of rising temperatures and other threats.

Please permanently protect this amazing place, so future generations can marvel at the abundant life off our shores.

Sincerely,

CC: NOAA Administrator Rick Spinrad

Name	Zip Code	Name	Zip Code
Natashia Galiatsatos		Karen Gallini	
Nathalie Garcia		Samikshya Gautam	
Emm Gee		Laura Geina	
Vittoria Georgiadis		Neel Ghosh	
Tzipara Glaster		Hannah Gobell	
Joshua Goldberg		Hannah Gonzales	
Shelby Gonzales		Justin Goodric	
Emily Gorman		Nathan Gorman	
Zach Gorman		Alanna Gottlieb	
Vinay Goyal		Timothy Grace	
Katherine Grim		Ben Grzyb	
Abigail Guillama		Jennifer Guillama	
Kristina Gurung		Mohammed Habbour	
Rehan Habib		McKenzie Hackett	
Nicole Hahn		Amanda Hall	
Christian Halpin		Abdeldjalil Hamidi	
Maley Hamilton		Gabrielle Hamling	
Avery Hankins		Luna Hanmreyi	
Payton Harvill		Olivia Hawley	
Jack Heslehurst		Dan Heywood	
Katie Hinderliter		mumtaos hirsi	
Annie Ho		Daniel Hochberger	
Eli Hochkeffel		Laura Hollysworth	
Kelsey Hoobler		Kyle Hoobler	
Chris Horan		Emerande Houle	
RH Houle		Ashland Housour	
Dune Howe		Adeline Huang	
Cass Jayne		Amy Johns	

Petition: Tell Biden to protect New England's ocean treasure



Dear President Biden,

In your America the Beautiful plan, you challenged “all of us as Americans to join together in pursuit of a goal of conserving at least 30 percent of our lands and waters by 2030.” You made clear that we must “give every child in America the chance to experience the wonders of nature.”

We have just the place for you. In the center of the Gulf of Maine there lies a place known as Cashes Ledge. Within it there are deep, healthy kelp forests, which are a hotspot for whales and dolphins, a winter feeding ground for Atlantic puffins, and one of the last, best places to find Atlantic cod in the Gulf. It's a true national treasure.

Keeping this ecosystem healthy will be critical in building resilience for the whole Gulf of Maine in the face of rising temperatures and other threats.

Please permanently protect this amazing place, so future generations can marvel at the abundant life off our shores.

Sincerely,

CC: NOAA Administrator Rick Spinrad

Name	Zip Code	Name	Zip Code
Eric Johnson		Lauralie Johnson	
Anne Jopseph		Saiyan Joseph	
Megan Joyce		taro jujii	
vidhathri kasagauri		Bayan Katakan	
Ian Katan		Vanshika Kaushik	
Randi Kelly		Luke Kennedy	
Benjamin Kibba		Emi Kim	
Emily Kim		Minseob Kim	
Mackenzie Kirchner		Jack Kitchal	
Kenyon Kowalski		Kyle Koyamani	
Chriasa Kraemer		Daria Kulesha	
Michele lacey-delta		John Lalos	
Astha Lama		Jonathen Langhli	
Daymien Larius		Rachel Laughlin	
Alex Le		Emily Le	
Erika Ledesma		Zoie Lee	
Miro Leeb		Savannah Leiteh	
leigh lennon		Erin Li	
Daniel Lim		Madison Linzy	
Max Lippman		Adrianna Litalien	
Kaden Litzinger		Alexandria Longworth	
heather loo		Michelle Lopez	
Ethan Loueles		Dokah Louis	
Edwin Louissaint		Gary Loyd	
Diya Lucas		Wengi Luo	
Kathy Mallard		Shashanh Manian	
Samir Maroven		David Marrs	
Ashley Mayer'		David Mazumder	

Petition: Tell Biden to protect New England's ocean treasure



Dear President Biden,

In your America the Beautiful plan, you challenged “all of us as Americans to join together in pursuit of a goal of conserving at least 30 percent of our lands and waters by 2030.” You made clear that we must “give every child in America the chance to experience the wonders of nature.”

We have just the place for you. In the center of the Gulf of Maine there lies a place known as Cashes Ledge. Within it there are deep, healthy kelp forests, which are a hotspot for whales and dolphins, a winter feeding ground for Atlantic puffins, and one of the last, best places to find Atlantic cod in the Gulf. It's a true national treasure.

Keeping this ecosystem healthy will be critical in building resilience for the whole Gulf of Maine in the face of rising temperatures and other threats.

Please permanently protect this amazing place, so future generations can marvel at the abundant life off our shores.

Sincerely,

CC: NOAA Administrator Rick Spinrad

Name	Zip Code	Name	Zip Code
brendan mccarthy		Colin McMillen	
Ashley Medeiros		Tristan Meitzler	
serena mendy		Michaela Mongeon	
Steph Moyer		Madi Mulligan	
Genevieve Murphy		Madison Murray	
Ahmed Mustafa		Meg Mustafarai	
Kirti Nair		Jill Naughton	
Willa Nesoff		Shafwha newkirk	
Thanh Nguyen		Ricky Nieto	
Andrew Nolette		Yasmin Nunes	
Abby O'Neil		kuchena ofonibarma	
Kat Oleszaeeirz		Camila Olivo	
Maggie Onder		Bianca Oppedisano	
Kate Otting		Sebastian P	
Rakhee Pandey		Sophia Pascente	
Yash Patel		Alivia Pavel	
Kamerie Pavennen		Jennifer Payne	
Sarah Peckman		Mauricio Perdomo	
Julien Yannick Perrette		Brandon Perrington	
Francisca petricona		Ashley Phan	
David Picardy		Mackenzie Picardy	
Tara Picardy		Taylor Pickett	
Michelle Pidect		Olhsha Platoncua	
Roshad Poindujour		Ritubarna Pokharel	
Ayden Pol		Helen Pollack	
Evan Pollack		Aditya Ponde	
Jordyn Poole		adi poride	
Cosette Potter		Bethany Pousho	

Petition: Tell Biden to protect New England's ocean treasure



Dear President Biden,

In your America the Beautiful plan, you challenged “all of us as Americans to join together in pursuit of a goal of conserving at least 30 percent of our lands and waters by 2030.” You made clear that we must “give every child in America the chance to experience the wonders of nature.”

We have just the place for you. In the center of the Gulf of Maine there lies a place known as Cashes Ledge. Within it there are deep, healthy kelp forests, which are a hotspot for whales and dolphins, a winter feeding ground for Atlantic puffins, and one of the last, best places to find Atlantic cod in the Gulf. It's a true national treasure.

Keeping this ecosystem healthy will be critical in building resilience for the whole Gulf of Maine in the face of rising temperatures and other threats.

Please permanently protect this amazing place, so future generations can marvel at the abundant life off our shores.

Sincerely,

CC: NOAA Administrator Rick Spinrad

Name	Zip Code	Name	Zip Code
Jeffry Pratt		Amanda Prewandowski	
Brenna Prewandowski		Matthew Quigg	
Nayeli Quiles		Emma Quintanar	
will Raflen		Supriya Rai	
Logan Rajah		Chloe Reamer	
Keerti Reddy		Jack Reed	
Roberta Reirke		Anna Rentz	
BJ Renzulli		Matthew Renzulli	
Tessa Resch		Kirsten Reynolds	
Hailey Rice		Jaelyne Richardson	
Elle Richman		Domenic Rinaldi	
Yailiz Rodriguez		Sarah Rondeau	
Sarah Rosenthal		Emily Rotandi	
Montgomery Rotellini		Lucie Roth	
Isabela Roy		Gary Rucinski	
Kathryn Ryan		Maryam Sajid	
Parth Salvi		Amrit Samra	
Naney Savageau		Eric Savony	
Jake Schwartz		tahra scorzailo	
Tony Semaan		Ryan Servaites	
Doğa Sevgi		Arnav Shah	
Vaidechi Shah		Misbah Shaikh	
Jackson Shamp		Annielly Shanahan	
Patrick Shanahan		Autumn Shanghan	
Akshat Sharma		niki sharma	
Bishwa Shresta		Briyana Shrestha	
Dinesh Shrestha		Joey Shurland	
Chelsea Sibri		Mazen Sidani	

Petition: Tell Biden to protect New England’s ocean treasure



Dear President Biden,

In your America the Beautiful plan, you challenged “all of us as Americans to join together in pursuit of a goal of conserving at least 30 percent of our lands and waters by 2030.” You made clear that we must “give every child in America the chance to experience the wonders of nature.”

We have just the place for you. In the center of the Gulf of Maine there lies a place known as Cashes Ledge. Within it there are deep, healthy kelp forests, which are a hotspot for whales and dolphins, a winter feeding ground for Atlantic puffins, and one of the last, best places to find Atlantic cod in the Gulf. It’s a true national treasure.

Keeping this ecosystem healthy will be critical in building resilience for the whole Gulf of Maine in the face of rising temperatures and other threats.

Please permanently protect this amazing place, so future generations can marvel at the abundant life off our shores.

Sincerely,

CC: NOAA Administrator Rick Spinrad

Name	Zip Code	Name	Zip Code
Catrina silveira		Priya Sinah	
Morgan Siyno		Sade Smith	
Shornet Smith		Jackson Snider	
Victoria Sonn		yoanna spasova	
Amber spinney		Ainsley Spofford	
Staci Srebro		Troy Srebro	
Robert Steger		Isabella Stewart	
Anna Subbanna		Ahaana Subberwal	
Briana T.		Mike Tacelli	
Marcela Tahir		Elizabeth Taylor	
Max Teadout		Max Thomas	
Ashley Thombs		Bri Thompson	
Isabel Toldi		Raheem Uddin	
Amanda Umanzor		David Usharoda	
Siddhartha Valecha		Jameson VanBelkum	
Eric Vandare		Aliana Vasquez	
Frank Verelli		Spencer Vinton	
Carly Von halle		Eric Wagner	
Tina Walter		Scarlett Walton	
Anderson Warshaw		Braley Watson	
Chelsie Wheeler		Abigail Williams	
Gabriel Williams		Shay Williams	
Piper Wilson		william wing	
Natalie Woodland		emily wu	
Valeria Yraita-Zevallos		Aiman Yusuf	
Andy Yzaguirre		Sherry Zha	
Baiwen Zheng		Imani Ziyad	
miguel zuaisa			

Dear Biden Administration,

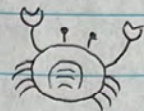

① If I was a crab and somebody took away my kelp forest I would be very upset. If crabs could own property they would, in the kelp forest.

② If I was a shark and somebody took away my dining hall (kelp forest) I would be very sad.

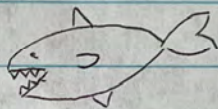

③ If I was a cod and somebody took away my hangout spot (kelp forest) I would find it extremely uncool.

Please protect Cashes Ledge.

Thank you,
Karen (College student)
(technically)

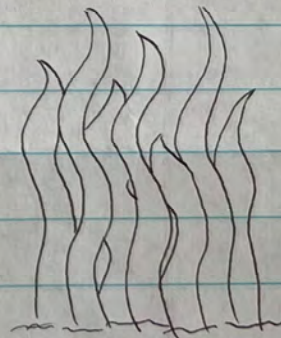

Owens Myka-Smith

Hello President Biden,
My love for the ocean comes from its importance to loved ones in my life, specifically in the fishing economy. The protection of cashes ledge would support the fishing economy, and allow future generations to enjoy and utilize this beautiful resource. I am so happy with your 30 by 30 commitment, and I hope that you take Cashes ledge as part of that 30%. E

Dear Biden Administration,

Growing up in the northeast, the ocean has been a part of my life as well as a passion from a young age. From the coasts of Cape Cod to the coasts of Maine, I have always admired the biodiversity and mysteries of the Atlantic ocean. In my hometown of New Hampshire, I have seen how strongly our local water bodies are protected. Any boats that enter have to remove all algae from their boats to avoid contaminating the lake with an invasive species. Any dumping is strictly prohibited, and fishing is strictly regulated.

These regulations are what allowed my town's lake to remain a clean, thriving environment for marine life. I am writing to urge you to designate Cashes Ledge as a protected area of the ocean, so that even in the distant future it remains a vibrant and thriving ecosystem. Thank you for your efforts thus far on the 30 by 30 pledge.

Rennus Horvath New Hampshire

Dear President Biden

I grew up in Vermont - a notably landlocked state. I visited lakes & rivers, and even the ocean once as a child while visiting family in Maine, but I didn't go out on the ocean until June of 2022, while visiting Provincetown with my parents. My mother had purchased tickets to a Whale Watch as a surprise, and we rode out on the ocean for the first time. We went to the Stellwagen Bank National Marine Sanctuary, a thriving protected marine ecosystem. The first time I saw a whale, I broke down crying in awe. It was a mother whale and her calf, both swimming alongside the boat for around twenty minutes. The ~~watch~~ watch was about 3 hours, but it felt short. We saw nearly half a dozen whales, several dolphins, and a few seals - the protected environment allowed these animals to live and thrive. The protection of Cashes Ledge would allow it to thrive in the same

way, and allow humpbacks, minke,
and fin whales to thrive.
The Gulf of Maine is already
warming ~~much~~ faster than 96%
of world oceans, ~~and~~ which
is putting stress on New
England's already strained ecosystem.
I thank you for your 30x30
pledge, and think Cashes Ledge
would make a wonderful addition
to this goal.

Thank you for your time,
Puck Bell, Boston MA UMass Boston

Protect Cashes Ledge!

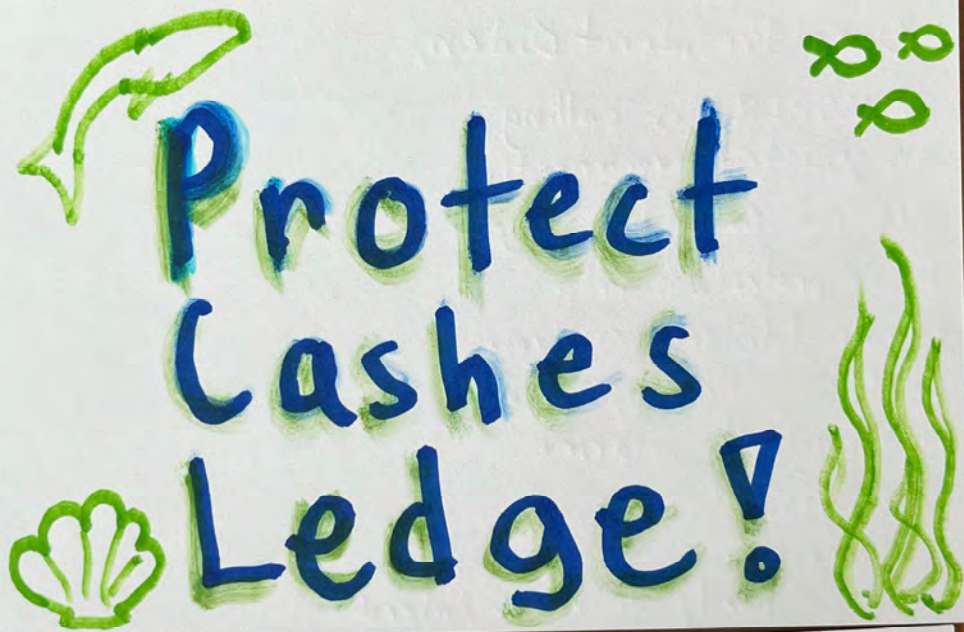

PROTECT
CASHES
LEDGE!
(please)

Cashes ledge is home to a myriad of biodiversity including kelp and one of the last largest populations of North Atlantic Cod. Without protection then damage to this place will become irreversible. Life so beautiful would cease to exist, that is why you and your administration MUST PROTECT CASHES LEDGE!!!

PLACE
STAMP
HERE

TO

The Biden
Administration

SWEETZER
& ORANGE

Dear President Biden,
MASSPIRG is calling on you to permanently protect ~~the~~ Cashes Ledge! Ocean protections help marine life recover from overfishing. Help us defend New England's marine biodiversity!

Sincerely,

Emily O. Umass Amherst

PLACE
STAMP
HERE

TO

SWEETZER
& ORANGE

Compared to the preservation of natural beauty on land, the oceans are very much neglected. This may be because on its surface a dead ocean looks exactly the same as a living one. But the vibrancy of living and thriving marine ecosystems such as Cashes Ledge easily compares to any national park and must be deserving of protection.

PLACE
STAMP
HERE

TO

The Biden Administration

SWEETZER
& ORANGE

SAVE
CASHES
LEDGE!!!
♡♡♡

PROTECT CASHES
LEDGE!

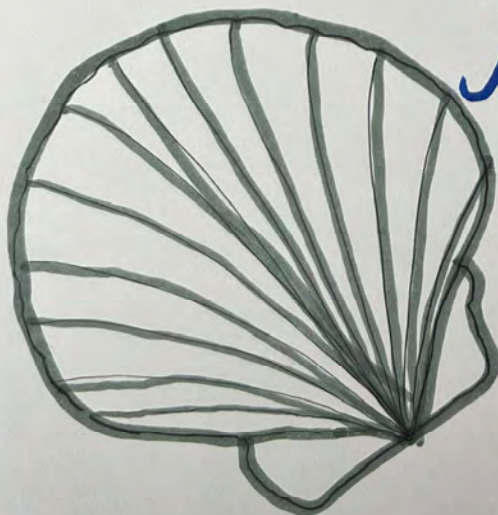

Protect
Cashes
Ledge!

PLACE
STAMP
HERE

TO

The Biden
Administration

SWEETZER
& ORANGE

Dear president Biden,

I am a student at Smith
College, writing to you today
to express my concern for
the health of Cashes
Ledge - an underwater
mountain range off the
coast of New England
which is being threatened
by boat disturbances and
fishing. I urge you to

PLACE
STAMP
HERE

TO

The Biden Administration

take action to protect this natural
treasure before it's too late. Best,

Kate Laurou

SWEETZER
& ORANGE

Please protect
Cashes Ledge!

As a lover of nature
and all things seafood,
I strongly support the
protection of Cashes
Ledge. Please take action
to protect its biodiversity
and cod for my
generation and future ones!

PLACE
STAMP
HERE

TO

The Biden Admin.

SWEETZER
& ORANGE

PROTECT

CASHES

LEDGE!

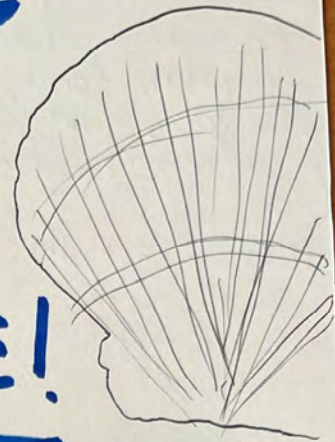

Help PROTECT

CASHES LEDGE

permanently

Save our Seas

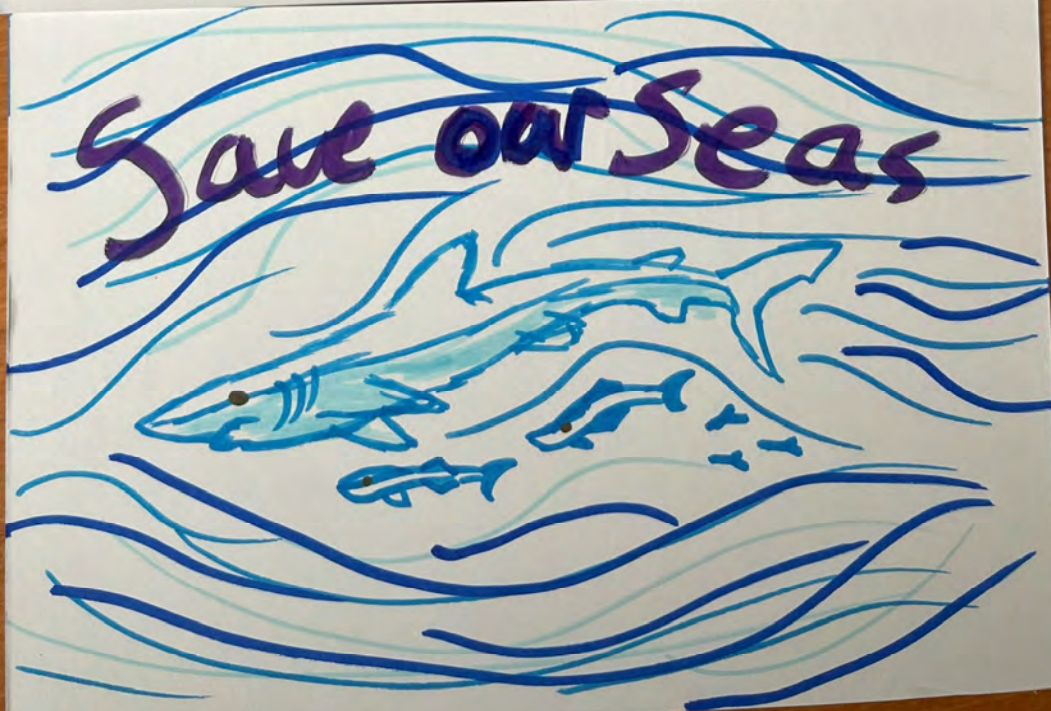

Dear Mr. Biden,

Cashes Ledge is home to a large kelp forest which is a carbon sink! The kelp provides a rich ecosystem.

Please protect the ledge.

PLACE
STAMP
HERE

TO

The Biden Administration

SWEETZER
& ORANGE

Protect Cashes Ledge!

Cashes Ledge warms

faster than 97% of oceans!

Please help us protect
its beauty & biodiversity
permanently!
-Ther Pan

PLACE
STAMP
HERE

TO

Biden Admin

SWEETZER
& ORANGE

Cashes ledge is an important part of our oceans, and needs to be protected. we need to band together to save our dying planet!

please!

PLACE
STAMP
HERE

TO

The Biden Administration

SWEETZER
& ORANGE

SAVE
CASHES LEDGE!

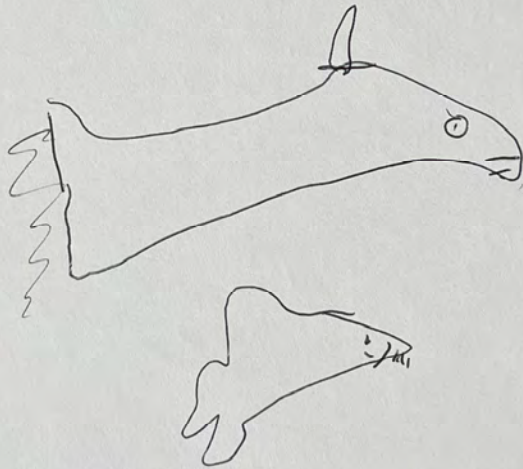

SAVE
Cashes Ledge



Dear President Biden,
I'm writing to you
to express my support
for the protection
of Cashes ledge,
an underwater cliff
& kelp forest. It is
essentially New England's
great underwater national
park. Please consider
working to limit boat
& fishing disturbances
in this area.

Best,

-Cashes Ledge supporter

PLACE
STAMP
HERE

TO

The Biden
Administration

SWEETZER
& ORANGE

Help US

This is a call from down
under the sea of God's
Picture of life!

The under world we
need your protection
to save us with in
clean waters and
trash being into
the waters you
protect everyday
only you can make
us clean again

PLACE
STAMP
HERE

TO

SWEETZER
& ORANGE

Dear the Biden Admin,

Save the Cashes Ledge!

It's incredibly important
for marine biodiversity.

A healthy ocean = healthy
+
happy
people

 -Lilly

PLACE
STAMP
HERE

TO

the Biden
Administration

SWEETZER
& ORANGE

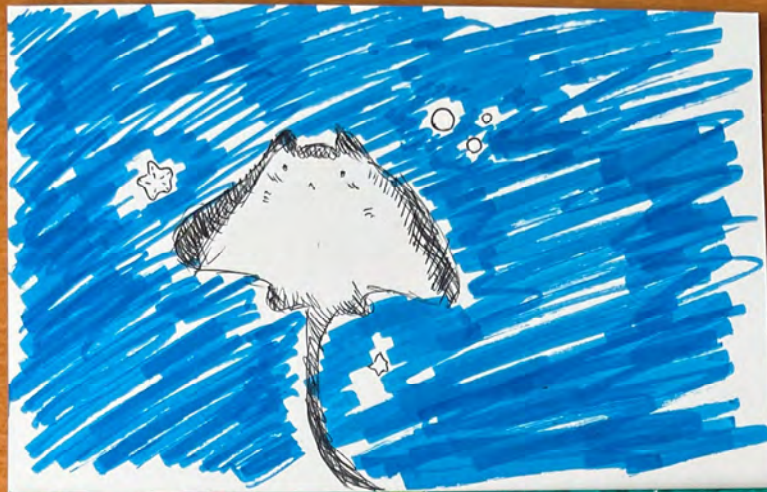

DON'T BE CRINGE
PROTECT THE SEA BEFORE
IT DROWNS YOU.

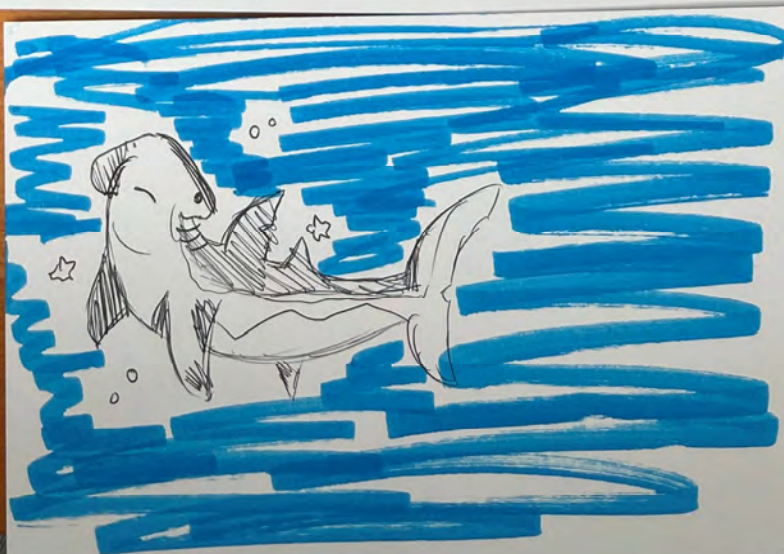

Cashes ledge
would make a
wonderful addition
to 30x30! It's
home to one of the
largest populations
of North Atlantic
Cod & other diverse
marine life, such as
puffins & right whales!

PLACE
STAMP
HERE

TO

The Biden
Administration

SWEETZER
& ORANGE

I ask for the permanent protection of Cashes Ledge!! 

PLACE
STAMP
HERE

TO

SWEETZER
& ORANGE

I am writing to
request the addition
of Cashes Ledge
to the 30x30
pledge. It is home to
the largest cold
water kelp forest on
the Atlantic seaboard
and can help contribute
to the health of
our ocean

PLACE
STAMP
HERE

TO

Biden Administration

SWEETZER
& ORANGE

Rick Spinrad

Under Secretary of Commerce for Oceans and Atmosphere, NOAA Administrator
National Oceanic and Atmospheric Administration
1401 Constitution Avenue NW, Room 5128
Washington, DC 20230

*Cc: Miriam Goldstein, Director of Ocean Policy at the White House Center for Environmental Quality;
John Armor, Director of the Office of National Marine Sanctuaries*

Dear Administrator Spinrad:

As educators, researchers, scientists and faculty, we urge you to permanently protect one of New England's ocean treasures: the incredible underwater mountain range and kelp forest around Cashes Ledge.

From rising global temperatures to declining biodiversity, our ocean is at risk. The decisions we make in the coming years will be the difference between an abundant and livable planet, and something far worse. As we work to build a better future for our environment, our climate and our communities, we look to our leaders to preserve this future. As you work to implement your America the Beautiful initiative, we urge you to protect more of our country's most important ocean places.

Places like Cashes Ledge.

Found off the coast in the middle of the Gulf of Maine, about 90 miles from Boston, Cashes Ledge is an underwater mountain range home to the healthiest and deepest kelp forest in the Gulf of Maine and possibly the Northwest Atlantic. The area is a biodiversity hotspot and hosts all of the types of oceanic habitat that can be found in the Gulf of Maine.¹ Thanks to unique ocean currents, its nutrient rich waters provide the basis for an abundant ecosystem. Cashes is known to be a hotspot for humpback whales, a feeding ground for seabirds, and one of the last best places to find North Atlantic cod.²

The ecosystems found around Cashes Ledge are incredible, and in part, have remained so because they currently enjoy some protections from commercial fishing. These protections have allowed the kelp forest to thrive, as cod and other large predators act to prevent overgrazing of the kelp by animals such as sea urchins and crabs.³

¹ J. H. Churchill, J. P. Kritzer, M. J. Dean, J. H. Grabowski, G. D. Sherwood, Patterns of larval-stage connectivity of Atlantic cod (*Gadus morhua*) within the Gulf of Maine in relation to current structure and a proposed fisheries closure, *ICES Journal of Marine Science*, Volume 74, Issue 1, January-February 2017, Pages 20–30, <https://doi.org/10.1093/icesjms/fsw139>.

² Kraus, Scott & Auster, Peter & Witman, Jon & Hodge, Brooke & Mckee, Michael & Lamb, Robert. (2016). Scientific Assessment of a Proposed Marine National Monument off the Northeast United States. 10.13140/RG.2.1.1268.1360.; National Audubon Society (2016) "Audubon Scientists Uncover Winter Home of Maine Atlantic Puffins" <https://www.audubon.org/news/audubon-scientists-uncover-winter-home-maine-atlantic-puffins>; Witman JD, Lamb RW (2018) "Persistent differences between coastal and offshore kelp forest communities in a warming Gulf of Maine." *PLOS ONE* 13(1): e0189388. <https://doi.org/10.1371/journal.pone.0189388>

³ Witman, J.D. and K.P. Stebens. 1992. Regional Variation in Fish Predation: A Historical Perspective in the Gulf of Maine. *Oecologia* 90: 305-315.

But the existing protections are not permanent and could be rolled back at any time by fishery managers. Losing this amazing place would sell-short the future of the ocean life we love, and the marine ecosystem that has made New England so unique.

Permanently protecting this special place will not only safeguard its ocean life, it will also benefit our work to understand marine systems off our shores. The diverse and comparatively-intact ecosystems found around the Cashes Ledge complex provide an unparalleled opportunity for scientific and education efforts around the rapidly warming Gulf of Maine. Setting aside this area would create a living laboratory that can help us understand the larger Gulf of Maine ecosystems and the tools to better manage these places.

As we work to understand our natural world and inspire the next generation of scientists, educators, leaders and community members, we are looking to you to do what you can today to protect and restore a vibrant, abundant ocean. Permanently protecting this ocean treasure will be an excellent addition to your ocean conservation legacy, and is aligned with your vision for America the Beautiful.

Thank you for your consideration of this important issue--we hope that we can move forward together to ensure a healthy and abundant future for the unique ocean ecosystems at Cashes Ledge.

Sincerely,

Edward Melillo
William R. Kenan, Jr. Professor of History and
Environmental Studies
Environmental Studies & History
Amherst College
Signed 2023-2024

Manuela Picq
Senior lecturer
Political Science
Amherst College
Signed 2023-2024

Emrah Altindis
Assistant Professor
Biology Department
Boston College
Signed 2023-2024

Christopher Kenaley
Associate Professor
Biology
Boston College
Signed 2023-2024

Heather Olins
Assistant Professor of the Practice
Biology Department
Boston College
Signed in Spring 2023

Brian Cleary
Professor
Computing and Data Science
Boston University
Signed in Spring 2023

John Finnerty
Associate Professor
Biology Department
Boston University
Signed in Spring 2023

Sal Genovese
Lecturer
Division of Natural Sciences & Mathematics,
College of General Studies
Boston University
Signed 2023-2024

Les Kaufman
Professor of Biology
Biology, Boston University Marine Program
Boston University
Signed in 2023-2024

David Hamer
Professor of Global Health
Global Health Department
Boston University School of Public Health
Signed in Spring 2023

Gregory Wellenius
Professor and Director, BUSPH Center for
Climate and Health
Department of Environmental Health
Boston University School of Public Health
Signed in Spring 2023

Brian Lander
Stanley J. Bernstein Assistant Professor of History
and Environment and Society
History and Environmental Studies
Brown University
Signed in 2023-2024

James Hanken
Professor
Organismic and Evolutionary Biology
Department
Harvard University
Signed in Spring 2023

Michael Aziz
Professor
Mechanical Engineering and Materials Science
**Harvard University School of Engineering and
Applied Sciences**
Signed in Spring 2023

Rita Rzezuski
Professor
Psychology and Sociology Faculty
MassBay Community College
Signed in Spring 2023

Benjamin Sovacool
Professor
Earth and Environment
Boston University
Signed in 2023-2024

Laura Orlando
Adjunct Assistant Professor
Environmental Health Department
Boston University School of Public Health
Signed in Spring 2023

Steven Clemens
Professor, Research
Earth, Environmental, and Planetary Sciences
Brown University
Signed in 2023-2024

James Engell
Gurney Professor
English Department, Center for the Environment
Harvard University
Signed in Spring 2023

Samuel Myers
Director, Planetary Health Alliance
School of Public Health
Harvard University
Signed in Spring 2023

Margaret Crowe
Adjunct Professor/Advisor
Academic Advisor and Success Coach
MassBay Community College
Signed in Spring 2023

Nimal Singh
Chair
Biotechnology, founding Director of Center for
Therapeutics and Genomics Training
MassBay Community College
Signed in Spring 2023

Angie Gregory
Sustainability Program Manager
Miller Worley Center for the Environment
Mount Holyoke College
Signed in 2023-2024

Lillian Stone
Student
Geology & Biology
Mount Holyoke College
Signed in 2023-2024

Sandra Carriker
Professor Emerita
North Shore Community College
Signed in Spring 2023

Daniel Aldrich
Professor
Political Science Department
Northeastern University
Signed in Spring 2023

Julian Sosnik
Assistant Teaching Professor
Biology Department
Northeastern University
Signed in Spring 2023

Esme Allen
Professor of Theatre and Speech Communication
Salem State University
Signed in Fall 2023

Brianne Beatrice
Visiting Lecturer in Theatre and Speech
Communication
Salem State University
Signed in Fall 2023

Sara Conlon
Visiting Lecturer in Theatre and Speech
Communication
Salem State University
Signed in Fall 2023

Pauline Boutin
Adjunct Professor in Liberal Arts
North Shore Community College
Signed in Spring 2023

Jennifer Harris
Professor
Behavioral Science
North Shore Community College
Signed in Spring 2023

Daniel Faber
Professor
Sociology Department
Northeastern University
Signed in Spring 2023

Cristina Stanica
Assistant Teaching Professor
School of Public Policy and Urban Affairs
Northeastern University
Signed in Spring 2023

Perla Barbosa
Professor of Secondary and Higher Education
Salem State University
Signed in Fall 2023

Susan Berube
Student Wellness Case Manager
Salem State University
Signed in Fall 2023

Lucy Corchado
Staff Assistant in the Center for Justice and
Liberation
Salem State University
Signed in Fall 2023

Andrew Darien
Professor of History & Interim Associate Dean
College of Arts and Sciences
Salem State University
Signed in Fall 2023

James Cullen
Professor - Geological Sciences
Salem State University
Signed in Fall 2023

Raeleen George
Administrative Assistant in the College of Arts
and Sciences
Salem State University
Signed in Fall 2023

Al DeCiccio
Writing Center Practicum
Salem State University
Signed in Fall 2023

John Hayes
Associate Professor
Department of Geography and Sustainability
Salem State University
Signed in Fall 2023

Samantha Giffen
Graduate Retention Fellow
Salem State University
Signed in Fall 2023

Jennifer Jackman
Professor
Politics, Policy and International Relations
Department
Salem State University
Signed in Fall 2023

Stacey Horne Harper
Visiting Lecturer in Theatre and Speech
Communication
Salem State University
Signed in Fall 2023

Sara Mana
Professor of Geological Sciences
Salem State University
Signed in Fall 2023

Pamela Leong
Associate Professor - Sociology
Salem State University
Signed in Fall 2023

Jude Nixon
Professor of English
Salem State University
Signed in Fall 2023

Daniel Mulcare
Chair of Political Science
Salem State University
Signed in Fall 2023

Caroline Scott
Graduate Assistant, Center for Civic Engagement
Salem State University
Signed in Fall 2023

Vanessa Ruget
Associate Professor - Sociology
Salem State University
Signed in Fall 2023

Fatima Serra
Professor of World Languages and Cultures
Salem State University
Signed in Fall 2023

Gwen Scottgale
Professor of Biology
Salem State University
Signed in Fall 2023

Richard Strager
Professor of World Languages and Cultures
Salem State University
Signed in Fall 2023

Amy Sprenkle
Professor of Biology
Salem State University
Signed in Fall 2023

George Waddington
Professor
Department of Geography and Sustainability
Salem State University
Signed in Fall 2023

Keja Valens
Professor
English Department
Salem State University
Signed in Fall 2023

Mariana Abarca
Assistant Professor
Biological Sciences
Smith College
Signed in 2023-2024

Jessica Gersony
Assistant Professor of Biological Sciences
Smith College
Signed in Spring 2023

Erin Pineda
Phyllis C. Rappaport New Century Term
Assistant Professor of Government
Smith College
Signed in Spring 2023

Ujjayant Chakravorty
Professor
Economics
Tufts University
Signed in 2023-2024

Steve Coghlan
Associate Professor of Freshwater Fisheries
Ecology
Department of Wildlife, Fisheries, and
Conservation Biology
University of Maine
Signed in 2023-2024

Tobias Baskin
Professor
Department of Biology
University of Massachusetts Amherst
Signed in Spring 2023

Sanjiv Gupta
Associate Professor
Sociology Department
University of Massachusetts Amherst
Signed in Spring 2023

Kye Barker
Visiting Assistant Professor of Government
Smith College
Signed in Spring 2023

Scott LaCombe
Assistant Professor of Government and of
Statistical & Data Sciences
Smith College
Signed in Spring 2023

Amy Agigian
Associate Professor
Sociology Department
Suffolk University
Signed in Spring 2023

Ann Easterbrooks
Professor
Child Study and Human Development
Tufts University
Signed in Spring 2023

Jiaze Wang
Assistant Professor
School of Earth and Climate Sciences
University of Maine
Signed in 2023-2024

Leda Cooks
Professor and Graduate Program Director,
Communication
University of Massachusetts Amherst
Signed in Spring 2023

Christiane Healey
Senior Lecturer
Department of Biology
University of Massachusetts Amherst
Signed in Spring 2023

Caleb Rounds
Senior Lecturer
Department of Biolog
University of Massachusetts Amherst
Signed in Spring 2023

Sarah Pallas
Professor
Department of Biology
University of Massachusetts Amherst
Signed in Spring 2023

Andrew DeSanto
Professor
Department of Civil and Environmental
Engineering
**University of Massachusetts Amherst and
Western New England University**
Signed in Spring 2023

Alan Abend
Assistant Dean for the School for the
Environment
University of Massachusetts Boston
Signed in Fall 2023

Bob Chen
Interim Dean for School of Environment
University of Massachusetts Boston
Signed in Fall 2023

Luis De Leon
Ass. Professor
Department of Biology
University of Massachusetts Boston
Signed in Fall 2023

Jason Evans
Department Chairman, Associate Professor
Department of Chemistry
University of Massachusetts Boston
Signed in Fall 2023

Karen Grayson
Senior Lecturer in English
University of Massachusetts Boston
Signed in Fall 2023

Sandra Howland
Professor
English Department
University of Massachusetts Boston
Signed in Fall 2023

Deborah Henson
Senior Lecturer II
Department of Environmental Conservation
University of Massachusetts Amherst
Signed in Spring 2023

Steven M. Ackerman
Associate Professor of Biology
Honors College
University of Massachusetts Boston
Signed in Fall 2023

Patrick Clarkin
Associate Professor
Department of Anthropology
University of Massachusetts Boston
Signed in Fall 2023

Sari Edelstein
Professor of English
University of Massachusetts Boston
Signed in Fall 2023

Eugene Gallagher
Associate Professor
School for the Environment
University of Massachusetts Boston
Signed in Spring 2023

Nichola Hill
Assistant Professor
Biology Department
University of Massachusetts Boston
Signed in Spring 2023

Jerome Klassen
Lecturer in Political Science
University of Massachusetts Boston
Signed in Fall 2023

Charalampos Konstantinidis
Associate Professor of Economics
University of Massachusetts Boston
Signed in Fall 2023

Gregory Koman
Assistant Professor of Physical Oceanography
School for the Environment
University of Massachusetts Boston
Signed in Fall 2023

Adugna Lemi
Professor of Economics and Interim Director,
MGS
McCormack Graduate School
University of Massachusetts Boston
Signed in Fall 2023

Paul Kowert
Department Chair
Department of Political Science
University of Massachusetts Boston
Signed in Fall 2023

Brian Meredith
English Lecturer
University of Massachusetts Boston
Signed in Fall 2023

Huiying Ma
Professor
Department of Modern Languages, Literature,
Cultures
University of Massachusetts Boston
Signed in Fall 2023

Yusuf Mustopa
Lecturer in Mathematics
University of Massachusetts Boston
Signed in Fall 2023

Robert Moray
Administrative Manager of the Math Department
University of Massachusetts Boston
Signed in Fall 2023

Harmandeep Singh
English Department
University of Massachusetts Boston
Signed in Fall 2023

David Sigmon
Lecturer
Department of Biology
University of Massachusetts Boston
Signed in Fall 2023

Kenneth Sunnerberg
Lecturer in English
University of Massachusetts Boston
Signed in Fall 2023

Robert Stevenson
Assoc Professor
Department of Biology
University of Massachusetts Boston
Signed in Fall 2023

Kate Van Brusel
Postdoctoral Fellow in Biology
Department of Biology
University of Massachusetts Boston
Signed in Fall 2023

Joseph Torra
Senior Lecturer II
English Department
University of Massachusetts Boston
Signed in Fall 2023

Amir Akhavan Masoumi
Assistant Teaching Professor
Computer & Information Science
University of Massachusetts Dartmouth
Signed in Fall 2023

Raul Ybarra
Assoc Professor
English Department
University of Massachusetts Boston
Signed in Fall 2023

Gerrilyn Boyden
Associate Professor of Nursing
University of Massachusetts Dartmouth
Signed in Fall 2023

Afsoon Amirzadeh Goghari
Assistant Teaching Professor
Mechanical Engineering
University of Massachusetts Dartmouth
Signed in Fall 2023

Corrine Cortes
Admin Assistant
Academic Resource Center
University of Massachusetts Dartmouth
Signed in Fall 2023

Gary Davis
Professor
Department of Mathematics
University of Massachusetts Dartmouth
Signed in Fall 2023

Donna Demanarig
Assistant Teaching Professor
Psychology
University of Massachusetts Dartmouth
Signed in Fall 2023

Elizabeth Hart
Professor
Medical Laboratory Science
University of Massachusetts Dartmouth
Signed in Fall 2023

Tammy Lajewski
Library Assistant
University of Massachusetts Dartmouth
Signed in Fall 2023

Dinh Le
Sen. Tech Support
University of Massachusetts Dartmouth
Signed in Fall 2023

Jennifer Mammen
Associate Professor
College of Nursing & Health Sciences, Adult
University of Massachusetts Dartmouth
Signed in Fall 2023

Susan Costa
Administrative Assistant
College of Visual & Performing Arts
University of Massachusetts Dartmouth
Signed in Fall 2023

Megan Dawe
Part-Time Lecturer
English & Communication
University of Massachusetts Dartmouth
Signed in Fall 2023

Walker Downey
Assistant Teaching Professor
Art Education, Art History & Media Studies
University of Massachusetts Dartmouth
Signed in Fall 2023

Deirdre Healy
Director of Civic Engagement
University of Massachusetts Dartmouth
Signed in Fall 2023

Megan Lambert
Leduc Center, Admin
University of Massachusetts Dartmouth
Signed in Fall 2023

Kathleen Letendre
Academic Advisor
University of Massachusetts Dartmouth
Signed in Fall 2023

Elizabeth McCliment
Assistant Teaching Professor
Biology Department
University of Massachusetts Dartmouth
Signed in Fall 2023

Toby Monte
Part-Time Lecturer
Music Department
University of Massachusetts Dartmouth
Signed in Fall 2023

Paula Medeiros
Professor
Art & Design
University of Massachusetts Dartmouth
Signed in Fall 2023

Ted Powers
Professor
Psychology
University of Massachusetts Dartmouth
Signed in Fall 2023

Amanda Rioux
Part-Time Lecturer
University of Massachusetts Dartmouth
Signed in Fall 2023

Stacy Savage
Professor
Art & Design
University of Massachusetts Dartmouth
Signed in Fall 2023

Kelli Vasconcelos
Admin Assistant
University of Massachusetts Dartmouth
Signed in Fall 2023

Fenix Garcia Tigreros
Assistant Professor
Oceanography
University of Rhode Island
Signed in 2023-2024

Tara Rajaniemi
Professor
Department of Biology
University of Massachusetts Dartmouth
Signed in Fall 2023

Paula Rioux
Professor
Department of History
University of Massachusetts Dartmouth
Signed in Fall 2023

Suzanne Schireson
Associate Professor
Art & Design
University of Massachusetts Dartmouth
Signed in Fall 2023

Jessica Vieira
Advisor
University of Massachusetts Dartmouth
Signed in Fall 2023

Hui Zhou
Assistant Professor
Environmental and Natural Resource Economics
University of Rhode Island
Signed in 2023-2024

Rick Spinrad

Under Secretary of Commerce for Oceans and Atmosphere, NOAA Administrator
National Oceanic and Atmospheric Administration
1401 Constitution Avenue NW, Room 5128
Washington, DC 20230

Cc: Miriam Goldstein, Director of Ocean Policy at the White House Center for Environmental Quality; John Armor, Director of the Office of National Marine Sanctuaries

Dear Administrator Spinrad,

On behalf of 39 student and youth-serving organizations, we urge you to permanently protect one of New England's ocean treasures: the incredible underwater mountain range and kelp forest around Cashes Ledge.

Our generation is facing an uncertain future – from rising global temperatures to falling biodiversity, the decisions we make in the coming years will be the difference between an abundant and livable planet and something far worse. As we work to build a better future for our environment, our climate and our communities, we look to our leaders to join us in the fight to preserve this future. That's why we are urging you to act to protect more of our country's most important ocean places, including Cashes Ledge.

Found off the coast in the middle of the Gulf of Maine, about 90 miles from Boston, Cashes Ledge is an underwater mountain range home to the deepest, densest and healthiest kelp forest in the Gulf of Maine and possibly the Northwest Atlantic. This area is a biodiversity hotspot, and hosts all of the types of oceanic habitat that can be found in the Gulf of Maine.¹ Thanks to unique ocean currents, its nutrient rich waters provide the basis for an abundant ecosystem, known to be a hotspot for humpback whales, a feeding ground for puffins, and for being and one of the last best places to find North Atlantic cod.²

The ecosystems found around Cashes Ledge are incredible, and in part, have remained so because they currently enjoy some protections from commercial fishing. These protections have allowed the kelp forest to thrive, as cod and other large predators act to prevent overgrazing of the kelp by animals like sea urchins and crabs.³

¹ J. H. Churchill, J. P. Kritzer, M. J. Dean, J. H. Grabowski, G. D. Sherwood, Patterns of larval-stage connectivity of Atlantic cod (*Gadus morhua*) within the Gulf of Maine in relation to current structure and a proposed fisheries closure, ICES Journal of Marine Science, Volume 74, Issue 1, January-February 2017, Pages 20–30, <https://doi.org/10.1093/icesjms/fsw139>.

² Kraus, Scott & Auster, Peter & Witman, Jon & Hodge, Brooke & Mckee, Michael & Lamb, Robert. (2016). Scientific Assessment of a Proposed Marine National Monument off the Northeast United States. 10.13140/RG.2.1.1268.1360.; National Audubon Society (2016) "Audubon Scientists Uncover Winter Home of Maine Atlantic Puffins" <https://www.audubon.org/news/audubon-scientists-uncover-winter-home-maine-atlantic-puffins>; Witman JD, Lamb RW (2018) "Persistent differences between coastal and offshore kelp forest communities in a warming Gulf of Maine." PLOS ONE 13(1): e0189388. <https://doi.org/10.1371/journal.pone.0189388>

³ Witman, J.D. and K.P. Stebens. 1992. Regional Variation in Fish Predation: A Historical Perspective in the Gulf of Maine. *Oecologia* 90: 305-315.

But these protections are not permanent, and could be rolled back at any time by fishery managers.

Losing this amazing place would sell short the future of the ocean life we love, and the marine ecosystem that has made New England so special.

To ensure that Cashes Ledge stays intact, we need you to set aside the area from destructive human activities, permanently. Like national parks on land, when we set ocean places aside for the conservation of nature, we see ocean life recover and become more resilient. Permanently protecting this ocean treasure will be an excellent addition to your ocean conservation legacy, and is aligned with your vision for America the Beautiful.

Thank you for your consideration of this important issue – we hope that we can move forward together to ensure a healthy and abundant future for the unique ocean ecosystems at Cashes Ledge.

Sincerely,

Julian Hynes	Sunrise Amherst		Spring 2023
Angelica Sifuentes, Internal Vice President	Alianza Latina	Boston University	Spring 2023
Eden Floyd, President	Environmental Student Organization	Boston University	Spring 2023
Victoria Witkowski, Co- President	Epsilon Eta	Boston University	Spring 2023
Raina Tomiyasu, President	Hawaii Cultural Association	Boston University	Spring 2023
Taylor Walker, Treasurer	Marine Science Association	Boston University	Spring 2023
Brielle Parse, President	Omega Phi Alpha	Boston University	Spring 2023
Ella Donahue, Vice President of Public Relations	Phi Alpha Delta	Boston University	Spring 2023
Caroline Bohling, President	Sustainable Ocean Alliance	Boston University	Spring 2023
Paige Weldon, Treasurer	Campus Activities Board	Boston University, Sargent College	Spring 2023
Sam Calabrene	Asian Student Association	Salem State University	Fall 2023
Taylor Stuart President	Biological Society	Salem State University	Fall 2023
Joseph Severe	Datathon	Salem State University	Fall 2023
Ray Esber President	Earth Science Association	Salem State University	Fall 2023
Olivia Duarte President	Intersectional Feminist Collective	Salem State University	Fall 2023
Ashley Chesna	Italian Club	Salem State University	Fall 2023

Larissa Goncalves	Latin American Student Organization	Salem State University	Fall 2023
Mary Kate Mannely	Phi Sigma Sigma - Iota Pi	Salem State University	Fall 2023
Ensley Bennett	SSU AIGA: The Professional Association for Design	Salem State University	Fall 2023
Zachary Graves	Student Theater Ensemble	Salem State University	Fall 2023
Jade Marin	The Alliance at Salem State University	Salem State University	Fall 2023
Cheyenne Sullivan	The Witch City Adventuring Academy	Salem State University	Fall 2023
Cassandra Oldham	Theta Phi Alpha	Salem State University	Fall 2023
Luna Wang	Smith Enthusiasts and Friends of Asian Media	Smith College	Spring 2023
Andrew Umanzor, Director of Trial	SUCOL Advocacy Honors Society, Trial Division	Syracuse College of Law	Spring 2023
Eugene Katuramu	Black Student Center at UMass Boston	UMass Boston	Fall 2023
Josie Ridlen, Club Leader	Tabletop Club	UMass Boston	Fall 2023
Ashley Louis President	Whisper Dance Team at UMass Boston	UMass Boston	Fall 2023
Matthew Stearns	Physics Society Club President	UMD Dartmouth	Fall 2023
Sophie Larkin Dunphy	UMass Beekeeping Club	University of Massachusetts Amherst	Spring 2023
Julie Sentman	UMass Fencing Club	University of Massachusetts Amherst	Spring 2023
Raymond Dugas	Gaming Club	University of Massachusetts Boston	Fall 2023
Skyler Bowman	MassMedia	University of Massachusetts Boston	Fall 2023
Sky Rathvon, Teaching Fellow	Queer Student Center	University of Massachusetts Boston	Fall 2023
Allison Gaudreau Program Coordinator	The Student Arts and Events Council (UMB)	University of Massachusetts Boston	Fall 2023
Vansh Khokhani, President	Art for Mental Health Club	University of Massachusetts Boston	Spring 2023

Eden Alemayehu,
President

The Sustainability Club

University of
Massachusetts
Boston

Spring 2023

Julia Olszewski,
President

Undergraduate Student
Government

University of
Massachusetts
Boston

Spring 2023

Rick Spinrad

Under Secretary of Commerce for Oceans and Atmosphere, NOAA Administrator
National Oceanic and Atmospheric Administration
1401 Constitution Avenue NW, Room 5128
Washington, DC 20230

Dear Administrator Spinrad,

On behalf of the University of Massachusetts Boston student and youth-serving organizations, we urge you to permanently protect one of New England's ocean treasures: the incredible underwater mountain range and kelp forest around Cashes Ledge.

Our generation is facing an uncertain future – from rising global temperatures to falling biodiversity, the decisions we make in the coming years will be the difference between an abundant and livable planet and something far worse. As we work to build a better future for our environment, our climate and our communities, we look to our leaders to join us in the fight to preserve this future. That's why we are urging you to act to protect more of our country's most important ocean places, including Cashes Ledge.

Found off the coast in the middle of the Gulf of Maine, about 90 miles from Boston, Cashes Ledge is an underwater mountain range home to the deepest, densest and healthiest kelp forest in the Gulf of Maine and possibly the Northwest Atlantic. This area is a biodiversity hotspot, and hosts all of the types of oceanic habitat that can be found in the Gulf of Maine.¹ Thanks to unique ocean currents, its nutrient rich waters provide the basis for an abundant ecosystem, known to be a hotspot for humpback whales, a feeding ground for puffins, and for being one of the last best places to find North Atlantic cod.²

The ecosystems found around Cashes Ledge are incredible, and in part, have remained so because they currently enjoy some protections from commercial fishing. These protections have

¹ J. H. Churchill, J. P. Kritzer, M. J. Dean, J. H. Grabowski, G. D. Sherwood, Patterns of larval-stage connectivity of Atlantic cod (*Gadus morhua*) within the Gulf of Maine in relation to current structure and a proposed fisheries closure, *ICES Journal of Marine Science*, Volume 74, Issue 1, January-February 2017, Pages 20–30, <https://doi.org/10.1093/icesjms/fsw139>.

² Kraus, Scott & Auster, Peter & Witman, Jon & Hodge, Brooke & Mckee, Michael & Lamb, Robert. (2016). Scientific Assessment of a Proposed Marine National Monument off the Northeast United States. 10.13140/RG.2.1.1268.1360.; National Audubon Society (2016) "Audubon Scientists Uncover Winter Home of Maine Atlantic Puffins"

<https://www.audubon.org/news/audubon-scientists-uncover-winter-home-maine-atlantic-puffins>; Witman JD, Lamb RW (2018) "Persistent differences between coastal and offshore kelp forest communities in a warming Gulf of Maine." *PLOS ONE* 13(1): e0189388. <https://doi.org/10.1371/journal.pone.0189388>

allowed the kelp forest to thrive, as cod and other large predators act to prevent overgrazing of the kelp by animals like sea urchins and crabs.³

But these protections are not permanent, and could be rolled back at any time by fishery managers.

Losing this amazing place would sell short the future of the ocean life we love, and the marine ecosystem that has made New England so special.

To ensure that Cashes Ledge stays intact, we need you to set aside the area from destructive human activities, permanently. Like national parks on land, when we set ocean places aside for the conservation of nature, we see ocean life recover and become more resilient. Permanently protecting this ocean treasure will be an excellent addition to your ocean conservation legacy, and is aligned with your vision for America the Beautiful.

Thank you for your consideration of this important issue – we hope that we can move forward together to ensure a healthy and abundant future for the unique ocean ecosystems at Cashes Ledge.

Sincerely,

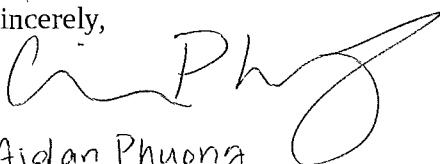

Aidan Phuong
Center Coordinator
Asian Student Center
UMass Boston

Cc: Miriam Goldstein, Director of Ocean Policy at the White House Center for Environmental Quality; John Armor, Director of the Office of National Marine Sanctuaries

³ Witman, J.D. and K.P. Stebens. 1992. Regional Variation in Fish Predation: A Historical Perspective in the Gulf of Maine. *Oecologia* 90: 305-315.

Rick Spinrad

Under Secretary of Commerce for Oceans and Atmosphere, NOAA Administrator
National Oceanic and Atmospheric Administration
1401 Constitution Avenue NW, Room 5128
Washington, DC 20230

Dear Administrator Spinrad,

On behalf of the University of Massachusetts Boston student and youth-serving organizations, we urge you to permanently protect one of New England's ocean treasures: the incredible underwater mountain range and kelp forest around Cashes Ledge.

Our generation is facing an uncertain future – from rising global temperatures to falling biodiversity, the decisions we make in the coming years will be the difference between an abundant and livable planet and something far worse. As we work to build a better future for our environment, our climate and our communities, we look to our leaders to join us in the fight to preserve this future. That's why we are urging you to act to protect more of our country's most important ocean places, including Cashes Ledge.

Found off the coast in the middle of the Gulf of Maine, about 90 miles from Boston, Cashes Ledge is an underwater mountain range home to the deepest, densest and healthiest kelp forest in the Gulf of Maine and possibly the Northwest Atlantic. This area is a biodiversity hotspot, and hosts all of the types of oceanic habitat that can be found in the Gulf of Maine.¹ Thanks to unique ocean currents, its nutrient rich waters provide the basis for an abundant ecosystem, known to be a hotspot for humpback whales, a feeding ground for puffins, and for being one of the last best places to find North Atlantic cod.²

The ecosystems found around Cashes Ledge are incredible, and in part, have remained so because they currently enjoy some protections from commercial fishing. These protections have

¹ J. H. Churchill, J. P. Kritzer, M. J. Dean, J. H. Grabowski, G. D. Sherwood, Patterns of larval-stage connectivity of Atlantic cod (*Gadus morhua*) within the Gulf of Maine in relation to current structure and a proposed fisheries closure, *ICES Journal of Marine Science*, Volume 74, Issue 1, January-February 2017, Pages 20–30, <https://doi.org/10.1093/icesjms/fsw139>.

²Kraus, Scott & Auster, Peter & Witman, Jon & Hodge, Brooke & Mckee, Michael & Lamb, Robert. (2016). Scientific Assessment of a Proposed Marine National Monument off the Northeast United States. 10.13140/RG.2.1.1268.1360.; National Audubon Society (2016) "Audubon Scientists Uncover Winter Home of Maine Atlantic Puffins"

<https://www.audubon.org/news/audubon-scientists-uncover-winter-home-maine-atlantic-puffins>; Witman JD, Lamb RW (2018) "Persistent differences between coastal and offshore kelp forest communities in a warming Gulf of Maine." *PLOS ONE* 13(1): e0189388. <https://doi.org/10.1371/journal.pone.0189388>

allowed the kelp forest to thrive, as cod and other large predators act to prevent overgrazing of the kelp by animals like sea urchins and crabs.³

But these protections are not permanent, and could be rolled back at any time by fishery managers.

Losing this amazing place would sell short the future of the ocean life we love, and the marine ecosystem that has made New England so special.

To ensure that Cashes Ledge stays intact, we need you to set aside the area from destructive human activities, permanently. Like national parks on land, when we set ocean places aside for the conservation of nature, we see ocean life recover and become more resilient. Permanently protecting this ocean treasure will be an excellent addition to your ocean conservation legacy, and is aligned with your vision for America the Beautiful.

Thank you for your consideration of this important issue – we hope that we can move forward together to ensure a healthy and abundant future for the unique ocean ecosystems at Cashes Ledge.

Sincerely,

Queer Student Center, graduate student advisor
Sky Rathvon

Cc: Miriam Goldstein, Director of Ocean Policy at the White House Center for Environmental Quality; John Armor, Director of the Office of National Marine Sanctuaries

³ Witman, J.D. and K.P. Stebens. 1992. Regional Variation in Fish Predation: A Historical Perspective in the Gulf of Maine. *Oecologia* 90: 305-315.

Rick Spinrad

Under Secretary of Commerce for Oceans and Atmosphere, NOAA Administrator
National Oceanic and Atmospheric Administration
1401 Constitution Avenue NW, Room 5128
Washington, DC 20230

Dear Administrator Spinrad,

On behalf of the University of Massachusetts Boston student and youth-serving organizations, we urge you to permanently protect one of New England's ocean treasures: the incredible underwater mountain range and kelp forest around Cashes Ledge.

Our generation is facing an uncertain future – from rising global temperatures to falling biodiversity, the decisions we make in the coming years will be the difference between an abundant and livable planet and something far worse. As we work to build a better future for our environment, our climate and our communities, we look to our leaders to join us in the fight to preserve this future. That's why we are urging you to act to protect more of our country's most important ocean places, including Cashes Ledge.

Found off the coast in the middle of the Gulf of Maine, about 90 miles from Boston, Cashes Ledge is an underwater mountain range home to the deepest, densest and healthiest kelp forest in the Gulf of Maine and possibly the Northwest Atlantic. This area is a biodiversity hotspot, and hosts all of the types of oceanic habitat that can be found in the Gulf of Maine.¹ Thanks to unique ocean currents, its nutrient rich waters provide the basis for an abundant ecosystem, known to be a hotspot for humpback whales, a feeding ground for puffins, and for being and one of the last best places to find North Atlantic cod.²

The ecosystems found around Cashes Ledge are incredible, and in part, have remained so because they currently enjoy some protections from commercial fishing. These protections have

¹ J. H. Churchill, J. P. Kritzer, M. J. Dean, J. H. Grabowski, G. D. Sherwood, Patterns of larval-stage connectivity of Atlantic cod (*Gadus morhua*) within the Gulf of Maine in relation to current structure and a proposed fisheries closure, *ICES Journal of Marine Science*, Volume 74, Issue 1, January-February 2017, Pages 20–30, <https://doi.org/10.1093/icesjms/fsw139>.

² Kraus, Scott & Auster, Peter & Witman, Jon & Hodge, Brooke & Mckee, Michael & Lamb, Robert. (2016). Scientific Assessment of a Proposed Marine National Monument off the Northeast United States. 10.13140/RG.2.1.1268.1360.; National Audubon Society (2016) "Audubon Scientists Uncover Winter Home of Maine Atlantic Puffins"

<https://www.audubon.org/news/audubon-scientists-uncover-winter-home-maine-atlantic-puffins>; Witman JD, Lamb RW (2018) "Persistent differences between coastal and offshore kelp forest communities in a warming Gulf of Maine." *PLOS ONE* 13(1): e0189388. <https://doi.org/10.1371/journal.pone.0189388>

allowed the kelp forest to thrive, as cod and other large predators act to prevent overgrazing of the kelp by animals like sea urchins and crabs.³

But these protections are not permanent, and could be rolled back at any time by fishery managers.

Losing this amazing place would sell short the future of the ocean life we love, and the marine ecosystem that has made New England so special.

To ensure that Cashes Ledge stays intact, we need you to set aside the area from destructive human activities, permanently. Like national parks on land, when we set ocean places aside for the conservation of nature, we see ocean life recover and become more resilient. Permanently protecting this ocean treasure will be an excellent addition to your ocean conservation legacy, and is aligned with your vision for America the Beautiful.

Thank you for your consideration of this important issue – we hope that we can move forward together to ensure a healthy and abundant future for the unique ocean ecosystems at Cashes Ledge.

Sincerely,

Cc: Miriam Goldstein, Director of Ocean Policy at the White House Center for Environmental Quality; John Armor, Director of the Office of National Marine Sanctuaries

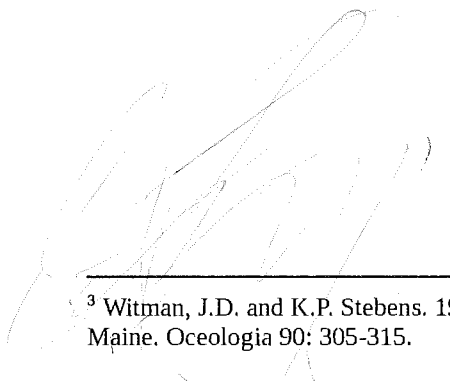

Guerrera Fleuridor
Haitian Student Association at UMass
Boston

³ Witman, J.D. and K.P. Stebens. 1992. Regional Variation in Fish Predation: A Historical Perspective in the Gulf of Maine. *Oecologia* 90: 305-315.

Rick Spinrad

Under Secretary of Commerce for Oceans and Atmosphere, NOAA Administrator
National Oceanic and Atmospheric Administration
1401 Constitution Avenue NW, Room 5128
Washington, DC 20230

Dear Administrator Spinrad,

On behalf of Students Arts and Events Council student and youth-serving organizations, we urge you to permanently protect one of New England's ocean treasures: the incredible underwater mountain range and kelp forest around Cashes Ledge.

Our generation is facing an uncertain future – from rising global temperatures to falling biodiversity, the decisions we make in the coming years will be the difference between an abundant and livable planet and something far worse. As we work to build a better future for our environment, our climate and our communities, we look to our leaders to join us in the fight to preserve this future. That's why we are urging you to act to protect more of our country's most important ocean places, including Cashes Ledge.

Found off the coast in the middle of the Gulf of Maine, about 90 miles from Boston, Cashes Ledge is an underwater mountain range home to the deepest, densest and healthiest kelp forest in the Gulf of Maine and possibly the Northwest Atlantic. This area is a biodiversity hotspot, and hosts all of the types of oceanic habitat that can be found in the Gulf of Maine.¹ Thanks to unique ocean currents, its nutrient rich waters provide the basis for an abundant ecosystem, known to be a hotspot for humpback whales, a feeding ground for puffins, and for being one of the last best places to find North Atlantic cod.²

The ecosystems found around Cashes Ledge are incredible, and in part, have remained so because they currently enjoy some protections from commercial fishing. These protections have

¹ J. H. Churchill, J. P. Kritzer, M. J. Dean, J. H. Grabowski, G. D. Sherwood, Patterns of larval-stage connectivity of Atlantic cod (*Gadus morhua*) within the Gulf of Maine in relation to current structure and a proposed fisheries closure, *ICES Journal of Marine Science*, Volume 74, Issue 1, January-February 2017, Pages 20–30, <https://doi.org/10.1093/icesjms/fsw139>.

²Kraus, Scott & Auster, Peter & Witman, Jon & Hodge, Brooke & Mckee, Michael & Lamb, Robert. (2016). Scientific Assessment of a Proposed Marine National Monument off the Northeast United States. 10.13140/RG.2.1.1268.1360.; National Audubon Society (2016) "Audubon Scientists Uncover Winter Home of Maine Atlantic Puffins" <https://www.audubon.org/news/audubon-scientists-uncover-winter-home-maine-atlantic-puffins>; Witman JD, Lamb RW (2018) "Persistent differences between coastal and offshore kelp forest communities in a warming Gulf of Maine." *PLOS ONE* 13(1): e0189388. <https://doi.org/10.1371/journal.pone.0189388>

allowed the kelp forest to thrive, as cod and other large predators act to prevent overgrazing of the kelp by animals like sea urchins and crabs.³

But these protections are not permanent, and could be rolled back at any time by fishery managers.

Losing this amazing place would sell short the future of the ocean life we love, and the marine ecosystem that has made New England so special.

To ensure that Cashes Ledge stays intact, we need you to set aside the area from destructive human activities, permanently. Like national parks on land, when we set ocean places aside for the conservation of nature, we see ocean life recover and become more resilient. Permanently protecting this ocean treasure will be an excellent addition to your ocean conservation legacy, and is aligned with your vision for America the Beautiful.

Thank you for your consideration of this important issue – we hope that we can move forward together to ensure a healthy and abundant future for the unique ocean ecosystems at Cashes Ledge.

Sincerely,

Dillon Rodley

Cc: Miriam Goldstein, Director of Ocean Policy at the White House Center for Environmental Quality; John Armor, Director of the Office of National Marine Sanctuaries

*Student Arts and Events Council
UMass Boston*

³ Witman, J.D. and K.P. Stebens. 1992. Regional Variation in Fish Predation: A Historical Perspective in the Gulf of Maine. *Oecologia* 90: 305-315.

Rick Spinrad

Under Secretary of Commerce for Oceans and Atmosphere, NOAA Administrator

National Oceanic and Atmospheric Administration

1401 Constitution Avenue NW, Room 5128

Washington, DC 20230

Dear Administrator Spinrad,

On behalf of UMass Boston's Gaming club student and youth-serving organizations, we urge you to permanently protect one of New England's ocean treasures: the incredible underwater mountain range and kelp forest around Cashes Ledge.

Our generation is facing an uncertain future – from rising global temperatures to falling biodiversity, the decisions we make in the coming years will be the difference between an abundant and livable planet and something far worse. As we work to build a better future for our environment, our climate and our communities, we look to our leaders to join us in the fight to preserve this future. That's why we are urging you to act to protect more of our country's most important ocean places, including Cashes Ledge.

Found off the coast in the middle of the Gulf of Maine, about 90 miles from Boston, Cashes Ledge is an underwater mountain range home to the deepest, densest and healthiest kelp forest in the Gulf of Maine and possibly the Northwest Atlantic. This area is a biodiversity hotspot, and hosts all of the types of oceanic habitat that can be found in the Gulf of Maine.¹ Thanks to unique ocean currents, its nutrient rich waters provide the basis for an abundant ecosystem, known to be a hotspot for humpback whales, a feeding ground for puffins, and for being one of the last best places to find North Atlantic cod.²

The ecosystems found around Cashes Ledge are incredible, and in part, have remained so because they currently enjoy some protections from commercial fishing. These protections have

¹ J. H. Churchill, J. P. Kritzer, M. J. Dean, J. H. Grabowski, G. D. Sherwood, Patterns of larval-stage connectivity of Atlantic cod (*Gadus morhua*) within the Gulf of Maine in relation to current structure and a proposed fisheries closure, *ICES Journal of Marine Science*, Volume 74, Issue 1, January-February 2017, Pages 20–30, <https://doi.org/10.1093/icesjms/fsw139>.

²Kraus, Scott & Auster, Peter & Witman, Jon & Hodge, Brooke & Mckee, Michael & Lamb, Robert. (2016). Scientific Assessment of a Proposed Marine National Monument off the Northeast United States. 10.13140/RG.2.1.1268.1360.; National Audubon Society (2016) "Audubon Scientists Uncover Winter Home of Maine Atlantic Puffins" <https://www.audubon.org/news/audubon-scientists-uncover-winter-home-maine-atlantic-puffins>; Witman JD, Lamb RW (2018) "Persistent differences between coastal and offshore kelp forest communities in a warming Gulf of Maine." *PLOS ONE* 13(1): e0189388. <https://doi.org/10.1371/journal.pone.0189388>

allowed the kelp forest to thrive, as cod and other large predators act to prevent overgrazing of the kelp by animals like sea urchins and crabs.³

But these protections are not permanent, and could be rolled back at any time by fishery managers.

Losing this amazing place would sell short the future of the ocean life we love, and the marine ecosystem that has made New England so special.

To ensure that Cashes Ledge stays intact, we need you to set aside the area from destructive human activities, permanently. Like national parks on land, when we set ocean places aside for the conservation of nature, we see ocean life recover and become more resilient. Permanently protecting this ocean treasure will be an excellent addition to your ocean conservation legacy, and is aligned with your vision for America the Beautiful.

Thank you for your consideration of this important issue – we hope that we can move forward together to ensure a healthy and abundant future for the unique ocean ecosystems at Cashes Ledge.

Sincerely,

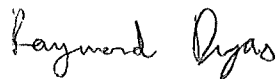

Cc: Miriam Goldstein, Director of Ocean Policy at the White House Center for Environmental Quality; John Armor, Director of the Office of National Marine Sanctuaries

Gaming Club at UMass Boston

³ Witman, J.D. and K.P. Stebens. 1992. Regional Variation in Fish Predation: A Historical Perspective in the Gulf of Maine. *Oecologia* 90: 305-315.

Rick Spinrad

Under Secretary of Commerce for Oceans and Atmosphere, NOAA Administrator
National Oceanic and Atmospheric Administration
1401 Constitution Avenue NW, Room 5128
Washington, DC 20230

Dear Administrator Spinrad,

On behalf of the University of Massachusetts Boston student and youth-serving organizations, we urge you to permanently protect one of New England's ocean treasures: the incredible underwater mountain range and kelp forest around Cashes Ledge.

Our generation is facing an uncertain future – from rising global temperatures to falling biodiversity, the decisions we make in the coming years will be the difference between an abundant and livable planet and something far worse. As we work to build a better future for our environment, our climate and our communities, we look to our leaders to join us in the fight to preserve this future. That's why we are urging you to act to protect more of our country's most important ocean places, including Cashes Ledge.

Found off the coast in the middle of the Gulf of Maine, about 90 miles from Boston, Cashes Ledge is an underwater mountain range home to the deepest, densest and healthiest kelp forest in the Gulf of Maine and possibly the Northwest Atlantic. This area is a biodiversity hotspot, and hosts all of the types of oceanic habitat that can be found in the Gulf of Maine.¹ Thanks to unique ocean currents, its nutrient rich waters provide the basis for an abundant ecosystem, known to be a hotspot for humpback whales, a feeding ground for puffins, and for being one of the last best places to find North Atlantic cod.²

The ecosystems found around Cashes Ledge are incredible, and in part, have remained so because they currently enjoy some protections from commercial fishing. These protections have

¹ J. H. Churchill, J. P. Kritzer, M. J. Dean, J. H. Grabowski, G. D. Sherwood, Patterns of larval-stage connectivity of Atlantic cod (*Gadus morhua*) within the Gulf of Maine in relation to current structure and a proposed fisheries closure, *ICES Journal of Marine Science*, Volume 74, Issue 1, January-February 2017, Pages 20–30, <https://doi.org/10.1093/icesjms/fsw139>.

²Kraus, Scott & Auster, Peter & Witman, Jon & Hodge, Brooke & Mckee, Michael & Lamb, Robert. (2016). Scientific Assessment of a Proposed Marine National Monument off the Northeast United States. 10.13140/RG.2.1.1268.1360.; National Audubon Society (2016) "Audubon Scientists Uncover Winter Home of Maine Atlantic Puffins"

<https://www.audubon.org/news/audubon-scientists-uncover-winter-home-maine-atlantic-puffins>; Witman JD, Lamb RW (2018) "Persistent differences between coastal and offshore kelp forest communities in a warming Gulf of Maine." *PLOS ONE* 13(1): e0189388. <https://doi.org/10.1371/journal.pone.0189388>

allowed the kelp forest to thrive, as cod and other large predators act to prevent overgrazing of the kelp by animals like sea urchins and crabs.³

But these protections are not permanent, and could be rolled back at any time by fishery managers.

Losing this amazing place would sell short the future of the ocean life we love, and the marine ecosystem that has made New England so special.

To ensure that Cashes Ledge stays intact, we need you to set aside the area from destructive human activities, permanently. Like national parks on land, when we set ocean places aside for the conservation of nature, we see ocean life recover and become more resilient. Permanently protecting this ocean treasure will be an excellent addition to your ocean conservation legacy, and is aligned with your vision for America the Beautiful.

Thank you for your consideration of this important issue – we hope that we can move forward together to ensure a healthy and abundant future for the unique ocean ecosystems at Cashes Ledge.

Sincerely,

Cc: Miriam Goldstein, Director of Ocean Policy at the White House Center for Environmental Quality; John Armor, Director of the Office of National Marine Sanctuaries

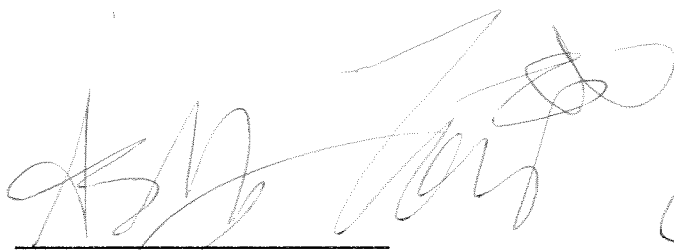
 Ashley Louis
(WHISPER LMB)

³ Witman, J.D. and K.P. Stebens. 1992. Regional Variation in Fish Predation: A Historical Perspective in the Gulf of Maine. *Oecologia* 90: 305-315.

Rick Spinrad

Under Secretary of Commerce for Oceans and Atmosphere, NOAA Administrator
National Oceanic and Atmospheric Administration
1401 Constitution Avenue NW, Room 5128
Washington, DC 20230

Dear Administrator Spinrad,

On behalf of the University of Massachusetts Boston student and youth-serving organizations, we urge you to permanently protect one of New England's ocean treasures: the incredible underwater mountain range and kelp forest around Cashes Ledge.

Our generation is facing an uncertain future – from rising global temperatures to falling biodiversity, the decisions we make in the coming years will be the difference between an abundant and livable planet and something far worse. As we work to build a better future for our environment, our climate and our communities, we look to our leaders to join us in the fight to preserve this future. That's why we are urging you to act to protect more of our country's most important ocean places, including Cashes Ledge.

Found off the coast in the middle of the Gulf of Maine, about 90 miles from Boston, Cashes Ledge is an underwater mountain range home to the deepest, densest and healthiest kelp forest in the Gulf of Maine and possibly the Northwest Atlantic. This area is a biodiversity hotspot, and hosts all of the types of oceanic habitat that can be found in the Gulf of Maine.¹ Thanks to unique ocean currents, its nutrient rich waters provide the basis for an abundant ecosystem, known to be a hotspot for humpback whales, a feeding ground for puffins, and for being one of the last best places to find North Atlantic cod.²

The ecosystems found around Cashes Ledge are incredible, and in part, have remained so because they currently enjoy some protections from commercial fishing. These protections have

¹ J. H. Churchill, J. P. Kritzer, M. J. Dean, J. H. Grabowski, G. D. Sherwood, Patterns of larval-stage connectivity of Atlantic cod (*Gadus morhua*) within the Gulf of Maine in relation to current structure and a proposed fisheries closure, *ICES Journal of Marine Science*, Volume 74, Issue 1, January-February 2017, Pages 20–30, <https://doi.org/10.1093/icesjms/fsw139>.

² Kraus, Scott & Auster, Peter & Witman, Jon & Hodge, Brooke & Mckee, Michael & Lamb, Robert. (2016). Scientific Assessment of a Proposed Marine National Monument off the Northeast United States.

10.13140/RG.2.1.1268.1360.; National Audubon Society (2016) "Audubon Scientists Uncover Winter Home of Maine Atlantic Puffins"

<https://www.audubon.org/news/audubon-scientists-uncover-winter-home-maine-atlantic-puffins>; Witman JD, Lamb RW (2018) "Persistent differences between coastal and offshore kelp forest communities in a warming Gulf of Maine." *PLOS ONE* 13(1): e0189388. <https://doi.org/10.1371/journal.pone.0189388>

allowed the kelp forest to thrive, as cod and other large predators act to prevent overgrazing of the kelp by animals like sea urchins and crabs.³

But these protections are not permanent, and could be rolled back at any time by fishery managers.

Losing this amazing place would sell short the future of the ocean life we love, and the marine ecosystem that has made New England so special.

To ensure that Cashes Ledge stays intact, we need you to set aside the area from destructive human activities, permanently. Like national parks on land, when we set ocean places aside for the conservation of nature, we see ocean life recover and become more resilient. Permanently protecting this ocean treasure will be an excellent addition to your ocean conservation legacy, and is aligned with your vision for America the Beautiful.

Thank you for your consideration of this important issue – we hope that we can move forward together to ensure a healthy and abundant future for the unique ocean ecosystems at Cashes Ledge.

Sincerely,



Eugene Katuramu
President of the Black Student Center
UMass Boston

Cc: Miriam Goldstein, Director of Ocean Policy at the White House Center for Environmental Quality; John Armor, Director of the Office of National Marine Sanctuaries

³ Witman, J.D. and K.P. Stebens. 1992. Regional Variation in Fish Predation: A Historical Perspective in the Gulf of Maine. *Oecologia* 90: 305-315.

Black student center

Rick Spinrad

Under Secretary of Commerce for Oceans and Atmosphere, NOAA Administrator
National Oceanic and Atmospheric Administration
1401 Constitution Avenue NW, Room 5128
Washington, DC 20230

Dear Administrator Spinrad,

On behalf of the University of Massachusetts Boston student and youth-serving organizations, we urge you to permanently protect one of New England's ocean treasures: the incredible underwater mountain range and kelp forest around Cashes Ledge.

Our generation is facing an uncertain future – from rising global temperatures to falling biodiversity, the decisions we make in the coming years will be the difference between an abundant and livable planet and something far worse. As we work to build a better future for our environment, our climate and our communities, we look to our leaders to join us in the fight to preserve this future. That's why we are urging you to act to protect more of our country's most important ocean places, including Cashes Ledge.

Found off the coast in the middle of the Gulf of Maine, about 90 miles from Boston, Cashes Ledge is an underwater mountain range home to the deepest, densest and healthiest kelp forest in the Gulf of Maine and possibly the Northwest Atlantic. This area is a biodiversity hotspot, and hosts all of the types of oceanic habitat that can be found in the Gulf of Maine.¹ Thanks to unique ocean currents, its nutrient rich waters provide the basis for an abundant ecosystem, known to be a hotspot for humpback whales, a feeding ground for puffins, and for being one of the last best places to find North Atlantic cod.²

The ecosystems found around Cashes Ledge are incredible, and in part, have remained so because they currently enjoy some protections from commercial fishing. These protections have

¹ J. H. Churchill, J. P. Kritzer, M. J. Dean, J. H. Grabowski, G. D. Sherwood, Patterns of larval-stage connectivity of Atlantic cod (*Gadus morhua*) within the Gulf of Maine in relation to current structure and a proposed fisheries closure, *ICES Journal of Marine Science*, Volume 74, Issue 1, January-February 2017, Pages 20–30, <https://doi.org/10.1093/icesjms/fsw139>.

²Kraus, Scott & Auster, Peter & Witman, Jon & Hodge, Brooke & Mckee, Michael & Lamb, Robert. (2016). Scientific Assessment of a Proposed Marine National Monument off the Northeast United States. 10.13140/RG.2.1.1268.1360.; National Audubon Society (2016) "Audubon Scientists Uncover Winter Home of Maine Atlantic Puffins"

<https://www.audubon.org/news/audubon-scientists-uncover-winter-home-maine-atlantic-puffins>; Witman JD, Lamb RW (2018) "Persistent differences between coastal and offshore kelp forest communities in a warming Gulf of Maine." *PLOS ONE* 13(1): e0189388. <https://doi.org/10.1371/journal.pone.0189388>

allowed the kelp forest to thrive, as cod and other large predators act to prevent overgrazing of the kelp by animals like sea urchins and crabs.³

But these protections are not permanent, and could be rolled back at any time by fishery managers.

Losing this amazing place would sell short the future of the ocean life we love, and the marine ecosystem that has made New England so special.

To ensure that Cashes Ledge stays intact, we need you to set aside the area from destructive human activities, permanently. Like national parks on land, when we set ocean places aside for the conservation of nature, we see ocean life recover and become more resilient. Permanently protecting this ocean treasure will be an excellent addition to your ocean conservation legacy, and is aligned with your vision for America the Beautiful.

Thank you for your consideration of this important issue – we hope that we can move forward together to ensure a healthy and abundant future for the unique ocean ecosystems at Cashes Ledge.

Sincerely,



Josie Ridlen

Tabletop Club at UMass Boston

Cc: Miriam Goldstein, Director of Ocean Policy at the White House Center for Environmental Quality; John Armor, Director of the Office of National Marine Sanctuaries

³ Witman, J.D. and K.P. Stebens. 1992. Regional Variation in Fish Predation: A Historical Perspective in the Gulf of Maine. *Oecologia* 90: 305-315.

Rick Spinrad

Under Secretary of Commerce for Oceans and Atmosphere, NOAA Administrator
National Oceanic and Atmospheric Administration
1401 Constitution Avenue NW, Room 5128
Washington, DC 20230

Dear Administrator Spinrad,

On behalf of the University of Massachusetts Boston student and youth-serving organizations, we urge you to permanently protect one of New England's ocean treasures: the incredible underwater mountain range and kelp forest around Cashes Ledge.

Our generation is facing an uncertain future – from rising global temperatures to falling biodiversity, the decisions we make in the coming years will be the difference between an abundant and livable planet and something far worse. As we work to build a better future for our environment, our climate and our communities, we look to our leaders to join us in the fight to preserve this future. That's why we are urging you to act to protect more of our country's most important ocean places, including Cashes Ledge.

Found off the coast in the middle of the Gulf of Maine, about 90 miles from Boston, Cashes Ledge is an underwater mountain range home to the deepest, densest and healthiest kelp forest in the Gulf of Maine and possibly the Northwest Atlantic. This area is a biodiversity hotspot, and hosts all of the types of oceanic habitat that can be found in the Gulf of Maine.¹ Thanks to unique ocean currents, its nutrient rich waters provide the basis for an abundant ecosystem, known to be a hotspot for humpback whales, a feeding ground for puffins, and for being one of the last best places to find North Atlantic cod.²

The ecosystems found around Cashes Ledge are incredible, and in part, have remained so because they currently enjoy some protections from commercial fishing. These protections have

¹ J. H. Churchill, J. P. Kritzer, M. J. Dean, J. H. Grabowski, G. D. Sherwood, Patterns of larval-stage connectivity of Atlantic cod (*Gadus morhua*) within the Gulf of Maine in relation to current structure and a proposed fisheries closure, *ICES Journal of Marine Science*, Volume 74, Issue 1, January-February 2017, Pages 20–30, <https://doi.org/10.1093/icesjms/fsw139>.

² Kraus, Scott & Auster, Peter & Witman, Jon & Hodge, Brooke & Mckee, Michael & Lamb, Robert. (2016). Scientific Assessment of a Proposed Marine National Monument off the Northeast United States.

10.13140/RG.2.1.1268.1360.; National Audubon Society (2016) "Audubon Scientists Uncover Winter Home of Maine Atlantic Puffins"

<https://www.audubon.org/news/audubon-scientists-uncover-winter-home-maine-atlantic-puffins>; Witman JD, Lamb RW (2018) "Persistent differences between coastal and offshore kelp forest communities in a warming Gulf of Maine." *PLOS ONE* 13(1): e0189388. <https://doi.org/10.1371/journal.pone.0189388>

allowed the kelp forest to thrive, as cod and other large predators act to prevent overgrazing of the kelp by animals like sea urchins and crabs.³

But these protections are not permanent, and could be rolled back at any time by fishery managers.

Losing this amazing place would sell short the future of the ocean life we love, and the marine ecosystem that has made New England so special.

To ensure that Cashes Ledge stays intact, we need you to set aside the area from destructive human activities, permanently. Like national parks on land, when we set ocean places aside for the conservation of nature, we see ocean life recover and become more resilient. Permanently protecting this ocean treasure will be an excellent addition to your ocean conservation legacy, and is aligned with your vision for America the Beautiful.

Thank you for your consideration of this important issue – we hope that we can move forward together to ensure a healthy and abundant future for the unique ocean ecosystems at Cashes Ledge.

Sincerely,

 (Casa Latina Community Leader)

Cc: Miriam Goldstein, Director of Ocean Policy at the White House Center for Environmental Quality; John Armor, Director of the Office of National Marine Sanctuaries

³ Witman, J.D. and K.P. Stebens. 1992. Regional Variation in Fish Predation: A Historical Perspective in the Gulf of Maine. *Oecologia* 90: 305-315.

Rick Spinrad

Under Secretary of Commerce for Oceans and Atmosphere, NOAA Administrator
National Oceanic and Atmospheric Administration
1401 Constitution Avenue NW, Room 5128
Washington, DC 20230

Dear Administrator Spinrad,

On behalf of the University of Massachusetts Boston student and youth-serving organizations, we urge you to permanently protect one of New England's ocean treasures: the incredible underwater mountain range and kelp forest around Cashes Ledge.

Our generation is facing an uncertain future – from rising global temperatures to falling biodiversity, the decisions we make in the coming years will be the difference between an abundant and livable planet and something far worse. As we work to build a better future for our environment, our climate and our communities, we look to our leaders to join us in the fight to preserve this future. That's why we are urging you to act to protect more of our country's most important ocean places, including Cashes Ledge.

Found off the coast in the middle of the Gulf of Maine, about 90 miles from Boston, Cashes Ledge is an underwater mountain range home to the deepest, densest and healthiest kelp forest in the Gulf of Maine and possibly the Northwest Atlantic. This area is a biodiversity hotspot, and hosts all of the types of oceanic habitat that can be found in the Gulf of Maine.¹ Thanks to unique ocean currents, its nutrient rich waters provide the basis for an abundant ecosystem, known to be a hotspot for humpback whales, a feeding ground for puffins, and for being one of the last best places to find North Atlantic cod.²

The ecosystems found around Cashes Ledge are incredible, and in part, have remained so because they currently enjoy some protections from commercial fishing. These protections have

¹ J. H. Churchill, J. P. Kritzer, M. J. Dean, J. H. Grabowski, G. D. Sherwood, Patterns of larval-stage connectivity of Atlantic cod (*Gadus morhua*) within the Gulf of Maine in relation to current structure and a proposed fisheries closure, *ICES Journal of Marine Science*, Volume 74, Issue 1, January-February 2017, Pages 20–30, <https://doi.org/10.1093/icesjms/fsw139>.

²Kraus, Scott & Auster, Peter & Witman, Jon & Hodge, Brooke & Mckee, Michael & Lamb, Robert. (2016). Scientific Assessment of a Proposed Marine National Monument off the Northeast United States. 10.13140/RG.2.1.1268.1360.; National Audubon Society (2016) "Audubon Scientists Uncover Winter Home of Maine Atlantic Puffins"

<https://www.audubon.org/news/audubon-scientists-uncover-winter-home-maine-atlantic-puffins>; Witman JD, Lamb RW (2018) "Persistent differences between coastal and offshore kelp forest communities in a warming Gulf of Maine." *PLOS ONE* 13(1): e0189388. <https://doi.org/10.1371/journal.pone.0189388>

allowed the kelp forest to thrive, as cod and other large predators act to prevent overgrazing of the kelp by animals like sea urchins and crabs.³

But these protections are not permanent, and could be rolled back at any time by fishery managers.

Losing this amazing place would sell short the future of the ocean life we love, and the marine ecosystem that has made New England so special.

To ensure that Cashes Ledge stays intact, we need you to set aside the area from destructive human activities, permanently. Like national parks on land, when we set ocean places aside for the conservation of nature, we see ocean life recover and become more resilient. Permanently protecting this ocean treasure will be an excellent addition to your ocean conservation legacy, and is aligned with your vision for America the Beautiful.

Thank you for your consideration of this important issue – we hope that we can move forward together to ensure a healthy and abundant future for the unique ocean ecosystems at Cashes Ledge.

Sincerely,

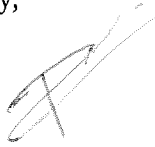

Azima Rollanova, President of Former Soviet Nations.

Cc: Miriam Goldstein, Director of Ocean Policy at the White House Center for Environmental Quality; John Armor, Director of the Office of National Marine Sanctuaries

³ Witman, J.D. and K.P. Stebens. 1992. Regional Variation in Fish Predation: A Historical Perspective in the Gulf of Maine. *Oecologia* 90: 305-315.